

# Cancer Incidence in Sweden 2008

Cancerförekomst i Sverige 2008

SVERIGES OFFICIELLA STATISTIK  
Statistik – Hälso- och Sjukvård  
**Cancerförekomst i Sverige 2008**

OFFICIAL STATISTICS OF SWEDEN  
Statistics – Health and Medical Care  
**Cancer Incidence in Sweden 2008**

*Tidigare publicering:*  
*Cancer Incidence in Sweden 2007*

*Previous publication:*  
*Cancer Incidence in Sweden 2007*

**Professional Staff of the Cancer Registry**

*Birgitta Stegmayr*, Head of Division

**Medical consultative staff:**

*Jan Ericsson*, MD  
*Lars Holmberg*, MD  
*Barbro Lundh-Rozell*, MD

**Statistical and administrative staff:**

*Shiva Ayoubi*  
*Staffan Khan*  
*Åsa Klint*

*Information:* Tfn 075-247 30 00 vx

ISSN 1401-0224  
ISBN 978 -91-86301-67-5

Artikelnr 2009-12-1

Publicerad [www.socialstyrelsen.se](http://www.socialstyrelsen.se), 10 december 2009

# Preface

---

The Swedish Cancer Registry was established in 1958 and has been used to monitor cancer incidence in Sweden and trends over time. The aim is to provide national cancer incidence data to the public in a timely and accurate manner. The purpose of the register is also to provide a data source for clinical and epidemiological research and to facilitate international comparisons.

This publication is the 51st annual report on the incidence of cancer in Sweden from the Swedish Cancer Registry. It comprises the material for 2008 and a description of trends covering the period of 1960-2008. The report is mainly targeted towards the medical community and researchers but of course it may be of interest also to media and the general public.

Site and histopathology ("morphology") of the tumors has been coded in the ICD-O/3 systems of topography and morphology as of January 1st 2005 in the Swedish cancer register. In the present publication, ICD-O/3 figures for coding site have been translated to comply with earlier ICD-7 praxis, and are presented in the main tables according to ICD-7. Table W1 shows that, for all practical purposes, such a translation is feasible.

Stockholm December 2009

*Birgitta Stegmayr*

Head of division, Health registers  
National Board of Health and Welfare



# Contents

---

<b>Preface</b>	<b>3</b>
<b>Sammanfattning</b>	<b>8</b>
<b>Summary</b>	<b>9</b>
<b>Material</b>	<b>10</b>
<b>Information in the Cancer Register</b>	<b>12</b>
<b>Reporting procedures and controls of the material</b>	<b>14</b>
<b>Validity of the data</b>	<b>15</b>
<b>Statistical terms</b>	<b>18</b>
<b>The population of Sweden</b>	<b>19</b>
<b>Total cancer incidence 2008</b>	<b>22</b>
<b>Probability of developing cancer</b>	<b>26</b>
<b>Trends in cancer incidence</b>	<b>28</b>
<b>Age-specific cancer incidence</b>	<b>32</b>
<b>References</b>	<b>89</b>
<b>Appendix 1 – Major exceptions from the codes in the 7th WHO revision</b>	<b>99</b>
<b>Appendix 2 – Definition of standard populations</b>	<b>100</b>
<b>Appendix 3 – Form used for clinical report</b>	<b>101</b>

# List of tables and figures

---

**Table A1** Main cancer sites *in not autopsied cases* in the Cause of Death Register 2007 but not in the Cancer Register 1958-2007

**Table A2** Main cancer sites *in autopsied cases* in the Cause of Death Register 2007 but not in the Cancer Register 1958-2007

**Table B1** The mean population of Sweden 2008, by sex and age

**Table B2** The mean population of Sweden 2008, by sex and domicile

**Table C** Total numbers and total rates per 100 000, by sex

**Table D** Percentage distribution of the new cases of cancer, by site and sex

**Table E** Cumulative probability of developing a cancer before a certain age in Sweden, by site and sex

**Table F** Estimates of the annual linear trend of selected sites, 1989-2008 and 1999-2008

**Table 1** Number of new cases, by site, sex and age at diagnosis

**Table 2** Number of new cases, by site, sex and county

**Table 3A** Number of new cases, by site, sex, medical region and the municipalities of Stockholm, Malmö and Göteborg

**Table 3B** Number of new cases found incidentally at autopsy, by site, sex, medical region and the municipalities of Stockholm, Malmö and Göteborg

**Table 3C** Number of second and multiple primaries, by site, sex, medical region and the municipalities of Stockholm, Malmö and Göteborg

**Table 4** Rates per 100 000, by site, sex and age at diagnosis and rates age adjusted to the Swedish population 2000 and the world standard population

**Table 5** Rates per 100 000 age standardized to the Swedish population 2000, by site, sex and county

**Table 6** Rates per 100 000 age standardized to the Swedish population 2000, by site, sex, medical region and the municipalities of Stockholm, Malmö and Göteborg

**Table 7** Rates per 100 000 age adjusted to the world standard population, by site, sex and year of diagnosis 1989-2008

**Table 8** Percentage of cytologically or histologically verified cases, by site, sex and age at diagnosis

**Table 9** Percentage of cases found incidentally at autopsy, by site, sex and age at diagnosis

**Table 10** Percentage of cases found incidentally at autopsy, by site, sex and county and the municipalities of Stockholm, Malmö and Göteborg

**Table W1** Translation of site codes from ICD-O/3 to ICD-7 and ICD-O/2 / ICD-10

**Figure 1a and 1b** Comparison between different methods of calculating incidence rates per 100 000, by sex

**Figure 2a and 2b** The ten most frequent cancer sites, by sex

**Figure 3a** Number of new cases, by sex. 1960-2008. All sites

**Figure 3b** Age-specific number of new cases, by sex. All sites

**Figure 4a-22a** Age-standardised cancer incidence rates per 100 000, by site and sex. 1960-2008

**Figure 4b-22b** Age-specific incidence rates per 100 000, by site and sex.

# Sammanfattning

---

Under 2008 har 51 528 maligna cancerfall diagnostiserats och rapporterats till cancerregistret i Sverige. Könsfördelningen är relativt jämn: 52 procent av fallen är bland män och 48 procent bland kvinnor. Antalet cancerfall har ökat under de två senaste decennierna med en genomsnittlig årlig ökning på 1,8 procent för män och 1,2 procent för kvinnor. Ökningen förklaras till viss del av förändring i befolkningens åldersstruktur men även av screening och förbättrade diagnostiska metoder.

Bröstcancer är den vanligaste cancerformen hos kvinnor och utgör 29 procent av de diagnostiserade fallen. Den genomsnittliga årliga ökningstakten för bröstcancer har varit 1,2 procent under de senaste tjugo åren. Den vanligaste cancerformen bland män är prostatacancer som svarar för 33 procent av fallen under 2008. Incidensen av prostatacancer har i genomsnitt ökat med 2,7 procent per år sett över en period på 20 år men under de senaste åren minskar dock incidensen. Om det är början på en långsiktig nedgång är dock oklart eftersom incidensen av prostatacancer är relaterad till användningen av PSA-test i vården.

Malignt melanom och övrig hudcancer (utom basalcellscancer) utgör sammantaget 14 procent av cancerfallen. Övrig hudcancer är ungefär dubbelt så vanligt som malignt melanom bland män; det är den näst vanligaste cancerformen bland män och den tredje vanligaste bland kvinnor. Förekomsten av både malignt melanom och övrig hudcancer ökar i Sverige och den genomsnittliga årliga ökningstakten är drygt 2 procent för malignt melanom och 3-4 procent för övrig hudcancer.

Tjocktarmscancer är den näst vanligaste cancerformen hos kvinnor och den tredje vanligaste hos män. Sammantaget utgör den 8 procent av fallen som rapporterats till cancerregistret för 2008.

Antalet diagnostiserade lungcancerfall bland kvinnor är något lägre för 2008 jämfört med 2007. Men även i detta fall är det oklart om det är ett verkligt trendbrott, då den genomsnittliga årliga ökningstakten är drygt 3 procent baserat på data för de senaste 10 åren. Incidensen av lungcancer är fortfarande högre bland män än bland kvinnor.

Sannolikheten för en man att diagnostiseras med cancer före 75 års ålder är knappt 30 procent och motsvarande sannolikhet för kvinnor är drygt 27 procent.



# Summary

---

During 2008 there were 51 528 cases of cancers diagnosed and reported to the Swedish Cancer Registry; 52 per cent of them in men and 48 per cent in women. During the last two decades the average annual increase in number of cases has been 1.8 per cent for men and 1.2 per cent for women. The increase is partly explained by the ageing population but also by the introduction of screening activities and improvements in diagnostic practices.

Breast cancer is the most common cancer in women representing 29 per cent of the cases in 2008. The average annual increase has been 1.2 per cent during the last two decades. Prostate cancer is the most common cancer in men, representing 33 per cent of the male cases in 2008. On average, the incidence has increased by 2.7 per cent annually seen over the last 20 years but has decreased during the last few years. It is uncertain whether this is the start of a continuing decreasing trend as the incidence of prostate cancer is related to the use of PSA-testing.

Malignant melanoma and other skin cancer (except basal cell carcinoma) represent 14 per cent of the cancer cases in Sweden. Skin cancer is more common than malignant melanoma and is the second most common cancer in men, and the third in women. The incidence trend is increasing for both sexes and is higher in women than in men.

Colon cancer is the second most common cancer in women, and the third in men, corresponding to 8.0 per cent of the total number of cases.

The number of cases of lung cancer among females is slightly lower for 2008 compared to 2007. However, based on data for the last 10 years there is an average annual increase of 3.1 per cent among females, while there is a decreasing trend among males. Lung cancer is still more common among males than females.

The probability of developing cancer before the age of 75 is 30 per cent among men and 27 per cent among women.

# Material

---

According to Regulations by the National Board of Health and Welfare (SOSFS 2006:15) all physicians in hospitals and other establishments for medical treatment under public or private administration in Sweden must report all malignant and certain benign tumors ("Clinical report", Appendix 3) to the Cancer Register. Furthermore, pathologists and cytologists separately report every tumor diagnosed from surgically removed tissues, biopsies, cytological specimens, bone marrow aspirates and autopsies. Thus, the majority of cases are notified twice, in separate reports. Only persons that have official residency in Sweden are included in the Cancer Register.

The registration of new cancer reports and the major check-up and correction work is performed by six regional cancer registers covering the whole country. These registers are associated with the oncological centre in each medical region of Sweden (Stockholm-Gotland, Uppsala-Örebro, Linköping, Lund-Malmö, Göteborg and Umeå). The regionalization implies a close contact between the register and the reporting physician which in turn alleviates the task of correcting and checking the material. Annually the regional registers send information of newly registered cases and corrections concerning those previously reported to the national Cancer Register. The present publication comprises statistics on cases of cancer diagnosed in 2008.

The following diseases are to be reported to the national Cancer Register.

- A All definitely malignant neoplasms (e.g. carcinoma, sarcoma, malignant lymphoma, leukemia and malignant teratoma).
- B Carcinoid tumors of digestive and other organs, granulosa cell tumors of the ovary, thymomas, adamantinomas and chordomas.
- C Histologically benign tumors of the central nervous system and meninges, transitional cell papillomas of the urinary tract, all hormonally active tumors of the endocrine glands (except the thyroid) and the entero-chromaffin and neuroendocrine systems.
- D Precancerous lesions of lip, mouth, larynx, bronchus, trachea, cervix uteri, skin, vulva and vagina, gastro-intestinal polyps with suspected malignancy, "bronchial adenomas", atypical epithelial proliferations of the breast (carcinoma in situ type) and adenoma phyllodes, precancerous endometrial lesions, hydatidiform moles of placental tissue, and ovarian cystadenomas of borderline type.

If a person has more than one primary tumor, each tumor is registered separately. This also applies for tumors appearing in the same parenchymal or-

gan, provided the neoplastic tissues and histogenetic properties differ among the tumors (for instance, if one neoplasm is a carcinoma and another a sarcoma). Each new primary tumor in the skin, intestine and urinary tract is registered.

Information from death certificates is available to the Register, supplying date and cause of death. Death certificates until December 31, 2007 have been merged with the files of the Cancer Register 1958-2008. In the Cause of Death Register, 2007 is the last year available. Cancer diagnoses based on death certificates only are not included in the Cancer Register.

The persons in the Cancer Register have also been followed up regarding migration through Statistics Sweden.

# Information in the Cancer Register

---

## Data in cancer reports

- Personal identification number composed of 8 digits based on century, year, month and day of birth, supplemented with the so-called registration number (3 digits) and a check digit
- Sex
- Domicile (county, municipality, parish)
- Reporting hospital
- Reporting hospital department
- Reporting pathology/cytology department
- Unique tumor specimen number, including year when specimen was taken
- Site of tumor. The basic coding has been performed according to:
  - ICD-7 1958-1986 (WHO/HS/CANC/24.1)
  - ICD-9 1987-1992 (WHO 9<sup>th</sup> revision 1976)
  - ICD-O/2 1993-2004 (2<sup>nd</sup> Edition. WHO Geneva 1990)
  - ICD-O/3 2005-w (3<sup>rd</sup> Edition. WHO Geneva 2000)The different classifications are translated to ICD-7 to enable longer trends. For exceptions cf. Appendix 1.
- Histological type (WHO/HS/CANC/24.1 Histology Code). From 1993 according to ICD-O/2 (2<sup>nd</sup> Edition. WHO Geneva 1990) and from 2005 according to ICD-O/3 (3<sup>rd</sup> Edition. WHO Geneva 2000)
- Tumor serial number
- Malignancy (yes/no)
- Stage according to
  - FIGO ([www.figo.org](http://www.figo.org)) for gynecological tumors
  - TNM (TNM Classification of Malignant Tumors, 6<sup>th</sup> Edition, 2002, Leslie H. Sobin and Ch. Wittekind) for other tumors except brain and central nervous system, lymphoma, leukemias and metastases where primary tumor is unknown
- Basis for TNM-stage (clinical or pathological)
- Basis of diagnosis:
  - 1 Clinical diagnosis only
  - 2 X-ray
  - 3 Histological examination of surgical or biopsy material (patho-anatomic diagnosis, "PAD")
  - 4 Autopsy with histopathological examination of surgical or biopsy material

- 5 Cytological diagnosis
- 6 Gross examination at surgery
- 7 Autopsy without histopathological examination
- 8 Other
- Date of diagnosis (century, year, month, day)
- Diagnosis made incidentally at autopsy (yes/no)

## Data from the Cause of Death Register

- Date of death (century, year, month, day)
- Cause of death. Main underlying cause, according to:
  - ICD-7 1958-1968
  - ICD-8 1969-1986
  - ICD-9 1987-1996
  - ICD-10 1997-w

# Reporting procedures and controls of the material

---

The reports are registered continuously at the regional cancer registers. Usually a notification from the pathology/cytology lab arrives first, followed by a clinical notification. Whenever reports arrive separately, they are registered with a flag to show that one report is lacking. If the missing report does not arrive within three months, a reminder is sent out. In 30-40 per cent of the cases, reports have to be traced according to this scheme. If the missing report does not arrive, the required information can be taken from the hospital case record, if available. If this source of information is also lacking, registration is done on the basis of the information that is available at hand. The percentage of cases with such an incomplete registration is less than two per cent.

A small number of cases (annually some hundred) are reported too late to be included in the publication. These cases are added to the register the following year.

An estimation of the underreporting of cancers can be done by comparing the Cancer Register data with the Cause of Death Register (see chapter Validity of the data).

The material passes through the following controls:

- the identification number is checked against the register covering the total population of Sweden
- duplicates are subject to special checking
- the validity and logical contents of the codes are checked when the material is processed.

## Validity of the data

---

Approximately 99 per cent of the cases are morphologically verified (Table 8). The reliability of the diagnosis may vary with the hospital, department and/or physician concerned; this may add to a geographical variability, though the structure of the public health system is homogeneous. The availability of facilities for pathology service likewise varies. The reliability of the diagnosis also varies with age and type of disease.

The figures on incidence from the Cancer Register include data on cases of cancer found incidentally at autopsy. The contribution from this additional source varies with site and type of tumor. Variations in the incidence of a particular type of tumor in a certain geographical region may partly be due to differences in frequency and thoroughness of the autopsy examination and the histologic examination of the autopsy specimens. Cancer of bronchus/lung, pancreas, colon, liver and prostate are often overlooked at clinical examinations but are found incidentally at autopsy. Table 3B gives the number of cases found incidentally at autopsy by site, sex and medical region.

The Swedish Cancer Register does not use information on cancers based on death certificates, the reason being that the data on the death certificates in many instances are uncertain - especially regarding old persons - as shown in a separate analysis [1].

In 2007, there were 2 954 persons in the Cause of Death Register with cancer stated as underlying cause of death which were not on file in the Cancer Register 1958-2007. The most common cancer sites were - as noted previously - bronchus/lung, pancreas and prostate. The distribution by sex, age, and autopsy is shown in Table A1 and Table A2. The figures show that most of the cases are 75 years of age, or older, and not autopsied. As the Cause of Death Register has not been updated to 2008, 2007 is the last year available.

A study of the completeness of the Cancer Register was published in 2009. The study compared the Cancer Register with the National Patient Register and showed an underreporting of approximately 3.7 per cent for the year 1998. The degree of underreporting varied with site, increased with age and diagnoses without histology or cytology verification were overrepresented. Consequently, the underreporting does not seem to be random. Nevertheless, the overall completeness of the Cancer Register is considered high and comparable to other high quality registers in northern Europe. [2]

## ***CANCER INCIDENCE IN SWEDEN 2008***

Table A1. Main cancer sites in not autopsied cases in the Cause of Death register 2007, but not in the Cancer Register 1958-2007

ICD-10	Site	Sex	Age at death			
			All ages	0-49	50-74	75+
C00-C97	All sites	M	1 375	23	460	892
		F	1 467	25	323	1 119
C16	Stomach	M	26	0	8	18
		F	18	0	2	16
C18-C21	Colon and rectum	M	118	0	44	74
		F	126	2	13	111
C22	Liver and intraheptic bile ducts	M	121	3	61	57
		F	93	1	23	69
C23-C24	Gallbladder and biliary tract	M	38	1	11	26
		F	83	0	18	65
C25	Pancreas	M	184	1	77	106
		F	253	2	62	189
C26	Other and ill-defined digestive organs	M	23	0	8	15
		F	34	1	3	30
C34	Bronchus and lung	M	260	1	98	161
		F	213	3	80	130
C50	Breast	M	1	0	0	1
		F	48	4	9	35
C51-C58	Female genital organs	M	0	0	0	0
		F	66	2	9	55
C61	Prostate	M	156	0	18	138
		F	0	0	0	0
C64-C68	Urinary tract	M	101	1	24	76
		F	102	1	18	83
C69-C72	Central nervous system	M	63	6	25	32
		F	54	3	18	33
C76-C80	Ill-defined, secondary & unspecified sites	M	116	3	31	82
		F	207	1	32	174
C81-C96	Lymphoid and haematopoietic system	M	104	4	28	72
		F	107	3	16	88
Other	Other sites	M	64	3	27	34
		F	63	2	20	41



***CANCER INCIDENCE IN SWEDEN 2008***

Table A2. Main cancer sites in autopsied cases in the Cause of Death register 2007, but not in the Cancer Register 1958-2007

ICD-10	Site	Sex	Age at death			
			All ages	0-49	50-74	75+
C00-C97	All sites	M	64	4	37	23
		F	48	3	18	27
C16	Stomach	M	2	0	2	0
		F	3	0	1	2
C18-C21	Colon and rectum	M	5	0	4	1
		F	7	0	1	6
C22	Liver and intrahepatic bile ducts	M	10	2	4	4
		F	3	1	2	0
C23-C24	Gallbladder and biliary tract	M	0	0	0	0
		F	2	0	1	1
C25	Pancreas	M	5	0	4	1
		F	6	0	1	5
C26	Other and ill-defined digestive organs	M	0	0	0	0
		F	1	0	0	1
C34	Bronchus and lung	M	13	0	11	2
		F	7	1	3	3
C50	Breast	M	0	0	0	0
		F	3	0	0	3
C51-C58	Female genital organs	M	0	0	0	0
		F	5	0	3	2
C61	Prostate	M	3	0	1	2
		F	0	0	0	0
C64-C68	Urinary tract	M	1	0	0	1
		F	0	0	0	0
C69-C72	Central nervous system	M	4	0	2	2
		F	0	0	0	0
C76-C80	Ill-defined, secondary & unspecified sites	M	4	0	2	2
		F	1	0	0	1
C81-C96	Lymphoid and haematopoietic system	M	11	2	3	6
		F	8	1	4	3
Other	Other sites	M	6	0	4	2
		F	2	0	2	0

# Statistical terms

---

## Age

The age of the patient at the date of diagnosis.

## Crude incidence rate

The total number of cases divided by the corresponding mean population per 100 000. Rates for males and females are calculated separately.

## Age-specific incidence rate

Number of cases for each five-year age-group divided by the corresponding mean population per 100 000. Rates for males and females are calculated separately.

## Age standardised incidence rate

The incidence rate is standardised according to the age distribution in the Swedish population January 1, 2000. In order to facilitate international comparisons, the incidence rates have also been standardised according to the world standard population in some tables. See Appendix 2 for a description of the standard populations. The method for calculating the age standardised incidence rate is described in Cancer Incidence in Five Continents. [3]

## Cumulative probability of developing cancer

The cumulative probability to develop a cancer before a certain age has been estimated from the age-specific incidence rates in Table 4. [3]

## Trend

The estimated annual percentage change is used to describe the magnitude of change in the trend on fitting a simple regression model to the log of the age-standardised incidence rate. It is the *average* annual rate of change over the time period selected, here the last 10 and 20 years.

The incidence rates for the period 1960-2008 are presented graphically in Figure 4a-22a for groups of cancer sites and some specified sites. The trends over time are based on the age-standardised incidence rates.

Comparisons between trends covering different time periods should be made with caution since diagnostic methods may vary, and coding practices change. Furthermore, in the trend periods shown in the present publication, the age structure of the population, the autopsy frequency (recent figure 14 per cent, compared to 50 per cent in the seventies), and type and forms of screening activities vary.

# The population of Sweden

The life expectancy at birth in Sweden for 2008 was 79.1 years for males and 83.2 for females. Some demographic data for the population are given in Tables B1 and B2 [4]. Sweden is divided into six medical regions. Below is a map of Sweden illustrating the counties associated with each region.

The number of deaths in Sweden was 44 025 males and 47 795 females in 2007. There were 11 586 males and 11 045 females registered with a death due to cancer in the Cause of Death Register which corresponds to approximately 25 per cent of all deaths. [5]

County	Medical region
01 09	STOCKHOLM
03 04 17 18 19 20 21	UPPSALA
05 06 08	LINKÖPING
07 10 12	LUND-MALMÖ
13 (1315 1380 1381)	GÖTEBORG
13 (1382 1383 1384) 14	
22 23 24 25	UMEÅ

Code	County
01	Stockholm
03	Uppsala
04	Södermanland
05	Östergötland
06	Jönköping
07	Kronoberg
08	Kalmar
09	Gotland
10	Blekinge
12	Skåne
13	Halland
14	Västra Götaland
17	Värmland
18	Örebro
19	Västmanland
20	Dalarna
21	Gävleborg
22	Västernorrland
23	Jämtland
24	Västerbotten
25	Norrbottn

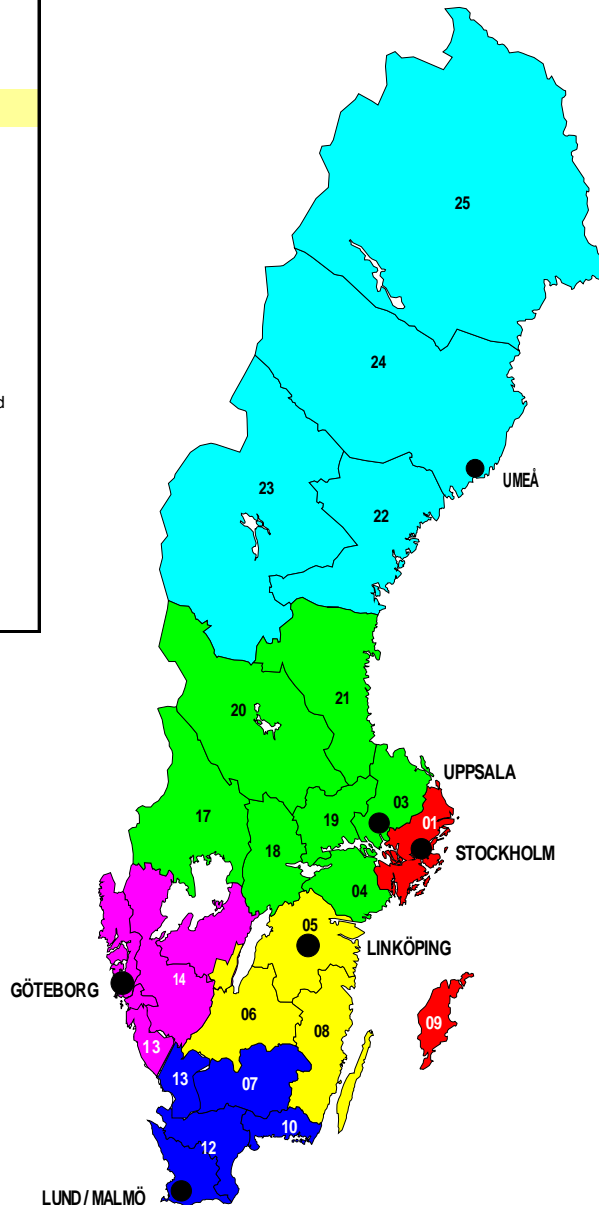

**CANCER INCIDENCE IN SWEDEN 2008**

Table B1. Mean population of Sweden 2008, by sex and age

<b>Age</b>	<b>Males</b>	<b>%</b>	<b>Females</b>	<b>%</b>	<b>Total</b>	<b>%</b>
<b>All ages</b>	4 583 816	49.7	4 635 822	50.3	9 219 637	100
<b>0-4</b>	272 791	3.0	258 353	2.8	531 144	5.8
<b>5-9</b>	247 604	2.7	234 883	2.5	482 487	5.2
<b>10-14</b>	270 727	2.9	257 711	2.8	528 438	5.7
<b>15-19</b>	328 740	3.6	310 479	3.4	639 218	6.9
<b>20-24</b>	291 089	3.2	277 842	3.0	568 931	6.2
<b>25-29</b>	285 933	3.1	272 738	3.0	558 671	6.1
<b>30-34</b>	300 605	3.3	288 614	3.1	589 219	6.4
<b>35-39</b>	318 449	3.5	308 153	3.3	626 602	6.8
<b>40-44</b>	343 792	3.7	329 177	3.6	672 969	7.3
<b>45-49</b>	302 159	3.3	292 255	3.2	594 414	6.4
<b>50-54</b>	294 102	3.2	288 335	3.1	582 436	6.3
<b>55-59</b>	296 990	3.2	295 095	3.2	592 084	6.4
<b>60-64</b>	313 662	3.4	312 619	3.4	626 281	6.8
<b>65-69</b>	231 600	2.5	236 554	2.6	468 154	5.1
<b>70-74</b>	169 972	1.8	189 502	2.1	359 473	3.9
<b>75-79</b>	135 527	1.5	171 557	1.9	307 083	3.3
<b>80-84</b>	100 721	1.1	148 916	1.6	249 637	2.7
<b>85-89</b>	58 399	0.6	106 552	1.2	164 951	1.8
<b>90-94</b>	17 631	0.2	44 023	0.5	61 654	0.7
<b>95+</b>	3 328	0.0	12 469	0.1	15 796	0.2

**CANCER INCIDENCE IN SWEDEN 2008**

Table B2. Mean population of Sweden 2008, by sex and domicile

<b>Domicile</b>	<b>Males</b>	<b>%</b>	<b>Females</b>	<b>%</b>	<b>Total</b>	<b>%</b>
<b>Sweden</b>	4 583 816	49.7	4 635 822	50.3	9 219 637	100
<b>01 Stockholm</b>	969 473	10.5	995 917	10.8	1 965 390	21.3
<b>03 Uppsala</b>	161 334	1.7	163 896	1.8	325 229	3.5
<b>04 Södermanland</b>	132 336	1.4	134 022	1.5	266 357	2.9
<b>05 Östergötland</b>	211 279	2.3	210 711	2.3	421 989	4.6
<b>06 Jönköping</b>	166 812	1.8	167 617	1.8	334 428	3.6
<b>07 Kronoberg</b>	91 398	1.0	90 108	1.0	181 506	2.0
<b>08 Kalmar</b>	116 350	1.3	117 266	1.3	233 616	2.5
<b>09 Gotland</b>	28 238	0.3	28 825	0.3	57 063	0.6
<b>10 Blekinge</b>	76 870	0.8	75 210	0.8	152 080	1.6
<b>12 Skåne</b>	596 928	6.5	610 130	6.6	1 207 058	13.1
<b>13 Halland</b>	145 400	1.6	147 083	1.6	292 483	3.2
<b>14 Västra Götaland</b>	773 520	8.4	779 194	8.5	1 552 714	16.8
<b>17 Värmland</b>	136 301	1.5	137 299	1.5	273 600	3.0
<b>18 Örebro</b>	137 095	1.5	139 805	1.5	276 900	3.0
<b>19 Västmanland</b>	124 388	1.3	125 196	1.4	249 584	2.7
<b>20 Dalarna</b>	137 816	1.5	137 927	1.5	275 743	3.0
<b>21 Gävleborg</b>	137 621	1.5	138 111	1.5	275 732	3.0
<b>22 Västernorrland</b>	121 348	1.3	122 063	1.3	243 411	2.6
<b>23 Jämtland</b>	63 368	0.7	63 549	0.7	126 917	1.4
<b>24 Västerbotten</b>	129 169	1.4	128 534	1.4	257 703	2.8
<b>25 Norrbotten</b>	126 777	1.4	123 363	1.3	250 140	2.7

# Total cancer incidence 2008

The incidence is based on a total of 51 528 cancers reported to the Swedish Cancer Register in 2008, 418 of which were found incidentally at autopsy. The number of persons with cancer diagnosed for the first time in 2008 was 42 091 (22 011 males and 20 080 females); thus 9 437 cancers were diagnosed in persons with at least one previous cancer diagnosis. The distribution of all reported cancers by site and by sex is given in Table D.

Figure 1a and 1b illustrate how the trend in incidence rates vary depending on the choice of standard population as well as lack of standardisation (i. e. crude rate). The weights for each standard population is presented in appendix 2.

Figure 2a and 2b show the percentage distribution of the ten most common forms of cancer.

## ***CANCER INCIDENCE IN SWEDEN 2008***

Table C. Total numbers and total rates per 100 000, by sex

	Sex	New cases	Rates per 100 000		
			Crude rate	Sweden*	World**
<b>All tumors</b>	<b>M</b>	26 664	581.7	613.1	297.1
	<b>F</b>	24 864	536.3	485.8	273.7
<b>Number of persons (first primaries)</b>	<b>M</b>	22 011	480.2	498.2	254.5
	<b>F</b>	20 080	433.1	395.0	230.1
<b>Second primaries</b>	<b>M</b>	4 653	101.5	115.0	42.6
	<b>F</b>	4 784	103.2	90.8	43.6
<b>Tumors found incidentally at autopsy</b>	<b>M</b>	236	5.1	5.8	2.2
	<b>F</b>	182	3.9	3.3	1.3

\* Age standardised to the Swedish population January 1, 2000

\*\* Age standardised to the world population

Figure 1a: All sites (ICD-7: 140-209), males

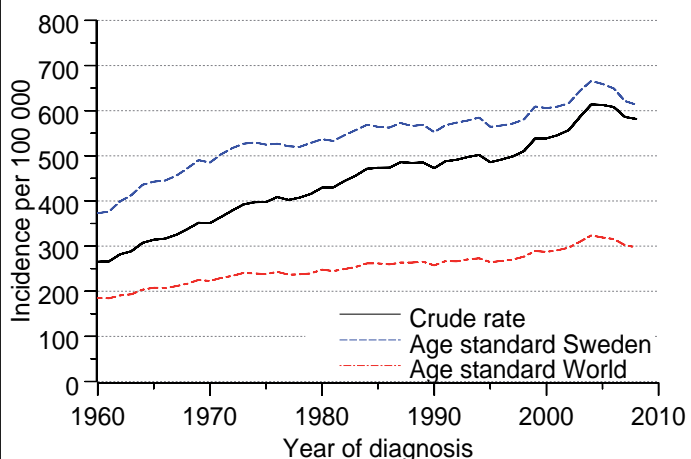

Figure 1b: All sites (ICD-7: 140-209), females

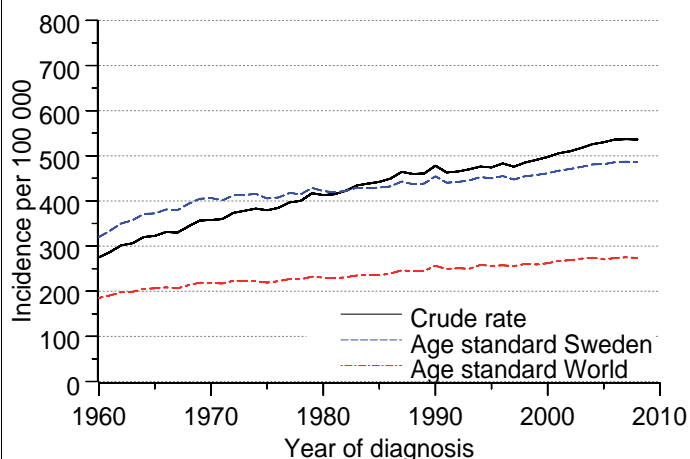

Figure 2a: The ten most frequent cancer sites, males

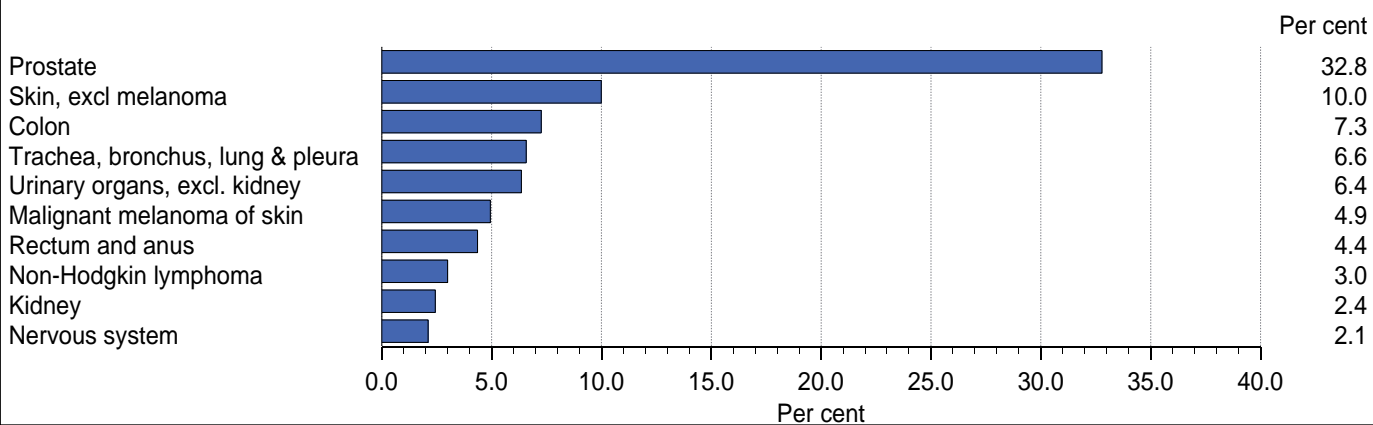
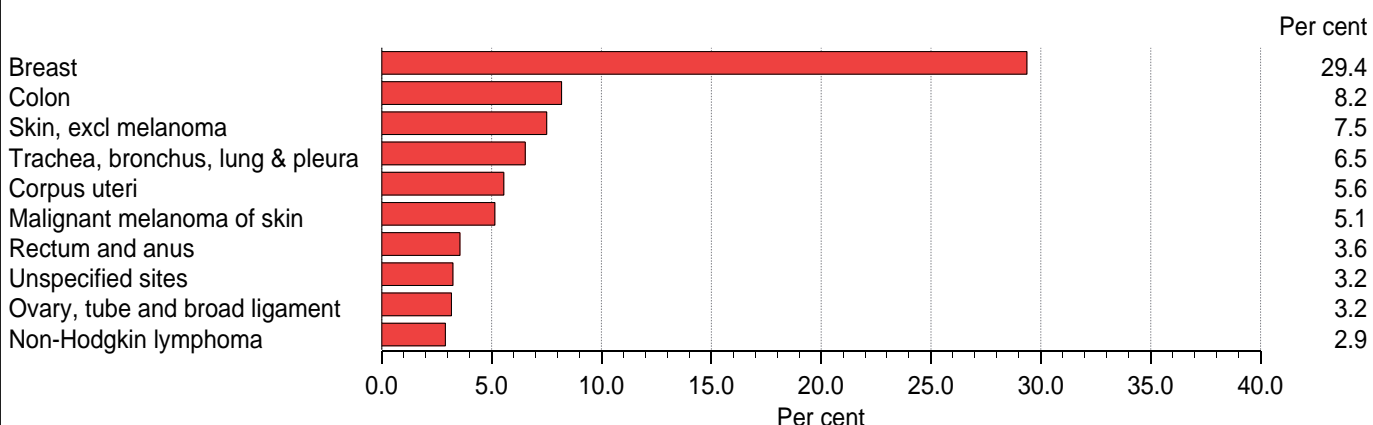

Figure 2b: The ten most frequent cancer sites, females



## ***CANCER INCIDENCE IN SWEDEN 2008***

Table D. Percentage distribution of the new cases of cancer, by site and sex

<b>ICD-7</b>	<b>Site</b>	<b>Males</b>	<b>%</b>	<b>Females</b>	<b>%</b>
<b>140-209</b>	<b>All sites</b>	26 664	100	24 864	100
<b>140</b>	<b>Lip</b>	79	0.3	58	0.2
<b>141</b>	<b>Tongue</b>	130	0.5	87	0.3
<b>142</b>	<b>Salivary glands</b>	54	0.2	50	0.2
<b>143</b>	<b>Floor of mouth</b>	27	0.1	21	0.1
<b>144</b>	<b>Mouth, other parts and unspecified</b>	82	0.3	84	0.3
<b>145</b>	<b>Mesopharynx</b>	128	0.5	58	0.2
<b>146</b>	<b>Nasopharynx</b>	26	0.1	12	0.0
<b>147</b>	<b>Hypopharynx</b>	64	0.2	15	0.1
<b>148</b>	<b>Pharynx, part unspecified</b>	4	0.0	2	0.0
<b>150</b>	<b>Oesophagus</b>	289	1.1	107	0.4
<b>151</b>	<b>Stomach</b>	453	1.7	314	1.3
<b>152</b>	<b>Small intestine</b>	144	0.5	145	0.6
<b>153</b>	<b>Colon</b>	1 936	7.3	2 034	8.2
<b>154</b>	<b>Rectum and anus</b>	1 162	4.4	885	3.6
<b>155</b>	<b>Biliary passages and liver, primary</b>	360	1.4	320	1.3
<b>156</b>	<b>Liver, not specified as primary</b>	51	0.2	42	0.2
<b>157</b>	<b>Pancreas</b>	379	1.4	418	1.7
<b>158</b>	<b>Peritoneum</b>	9	0.0	35	0.1
<b>160</b>	<b>Nose and nasal sinuses</b>	42	0.2	25	0.1
<b>161</b>	<b>Larynx</b>	157	0.6	21	0.1
<b>162</b>	<b>Trachea, bronchus, lung and pleura, primary</b>	1 752	6.6	1 624	6.5
<b>163</b>	<b>Lung, not specified as primary</b>	12	0.0	10	0.0
<b>164</b>	<b>Mediastinum</b>	10	0.0	3	0.0
<b>170</b>	<b>Breast</b>	45	0.2	7 301	29.4
<b>171</b>	<b>Cervix uteri</b>	-	-	461	1.9
<b>172</b>	<b>Corpus uteri</b>	-	-	1 380	5.6
<b>173</b>	<b>Chorionepithelioma of uterus</b>	-	-	4	0.0
<b>174</b>	<b>Uterus, part unspecified</b>	-	-	85	0.3
<b>175</b>	<b>Ovary, tube and broad ligament</b>	-	-	789	3.2
<b>176</b>	<b>Other female genital organs</b>	-	-	197	0.8
<b>177</b>	<b>Prostate</b>	8 740	32.8	-	-
<b>178</b>	<b>Testis</b>	286	1.1	-	-
<b>179</b>	<b>Other male genital organs</b>	90	0.3	-	-
<b>180</b>	<b>Kidney</b>	649	2.4	390	1.6



**CANCER INCIDENCE IN SWEDEN 2008**

Table D. Percentage distribution of the new cases of cancer, by site and sex

ICD-7	Site	Males	%	Females	%
181	Urinary organs (excl. kidney)	1 694	6.4	626	2.5
190	Malignant melanoma of skin	1 318	4.9	1 280	5.1
191	Skin (melanoma excluded)	2 663	10.0	1 866	7.5
192	Eye	61	0.2	60	0.2
193	Nervous system	562	2.1	680	2.7
194	Thyroid gland	111	0.4	255	1.0
195	Endocrine glands	206	0.8	429	1.7
196	Bone	37	0.1	30	0.1
197	Connective tissue, muscle	179	0.7	137	0.6
199	Other and unspecified sites	560	2.1	805	3.2
200	Malignant non-hodgkin lymphoma	798	3.0	719	2.9
201	Hodgkin´s disease	113	0.4	75	0.3
202	Reticulosis and related forms	86	0.3	39	0.2
203	Multiple myeloma plasmocytoma	343	1.3	262	1.1
204	Lymphatic leukemia	337	1.3	211	0.8
205	Myeloid leukemia	244	0.9	204	0.8
206	Monocytic leukemia	19	0.1	18	0.1
207	Other and unspecified leukemia	54	0.2	60	0.2
208	Polycythaemia vera	59	0.2	71	0.3
209	Myelofibrosis	60	0.2	60	0.2
200-202	Malignant lymphoma (incl. CLL 204.1)	997	3.7	833	3.4
204-207	Leukemia (excl. CLL 204.1)	654	2.5	493	2.0

# Probability of developing cancer

---

The probability, or risk, of developing cancer varies strongly with age and by site. The cumulative rate, based on the age-specific rates in Table 4, is used to estimate the probability of developing cancer. The method is described in detail in *Cancer Incidence in Five Continents*. [3]

The method does not take into account competing risks, such as risk of death. As the risk of death increases with age, the estimates may be less valid with increasing age. Consequently, we present the estimated probability up until the age 75 in Table E. Only sites with a life-time probability (up to age 75) of approximately one per cent are presented.

Overall, the risk of developing a cancer before the age 75 is 29.9 per cent among males and 27.1 per cent among females.

## CANCER INCIDENCE IN SWEDEN 2008

Table E. Cumulative probability of developing a cancer before a certain age in Sweden, by site (selected sites) and sex

ICD-7	Site	Sex	Age					
			< 24	< 34	< 44	< 54	< 64	< 74
140-209	All sites	M	0.5	1.0	1.9	4.6	13.4	29.9
		F	0.4	1.3	3.4	7.8	15.5	27.1
151	Stomach	M	0.0	0.0	0.0	0.1	0.2	0.5
		F	0.0	0.0	0.0	0.1	0.2	0.3
153	Colon	M	0.0	0.0	0.1	0.2	0.8	2.3
		F	0.0	0.0	0.1	0.3	0.7	2.1
154	Rectum and anus	M	0.0	0.0	0.0	0.2	0.6	1.6
		F	0.0	0.0	0.0	0.2	0.5	1.0
155	Biliary passages and liver, primary	M	0.0	0.0	0.0	0.1	0.2	0.5
		F	0.0	0.0	0.0	0.1	0.2	0.4
157	Pancreas	M	0.0	0.0	0.0	0.1	0.2	0.5
		F	0.0	0.0	0.0	0.0	0.2	0.5
162	Trachea, bronchus, lung and pleura, primary	M	0.0	0.0	0.0	0.2	0.8	2.5
		F	0.0	0.0	0.0	0.2	0.9	2.2
170	Breast	M	0.0	0.0	0.0	0.0	0.0	0.0
		F	0.0	0.2	1.1	3.3	6.3	10.1
172	Corpus uteri	F	0.0	0.0	0.0	0.2	0.8	1.8
175	Ovary, tube and broad ligament	F	0.0	0.0	0.1	0.3	0.6	1.1
177	Prostate	M	0.0	0.0	0.0	0.6	4.4	11.9
180	Kidney	M	0.0	0.0	0.1	0.2	0.5	1.0
		F	0.0	0.0	0.0	0.1	0.2	0.5
181	Urinary organs (excl. kidney)	M	0.0	0.0	0.0	0.1	0.6	2.0
		F	0.0	0.0	0.0	0.1	0.2	0.6
190	Malignant melanoma of skin	M	0.0	0.1	0.3	0.6	1.1	1.8
		F	0.0	0.2	0.4	0.7	1.2	1.7
191	Skin (melanoma excluded)	M	0.0	0.0	0.0	0.1	0.6	2.0
		F	0.0	0.0	0.0	0.2	0.4	1.2
193	Nervous system	M	0.1	0.1	0.2	0.4	0.6	0.9
		F	0.1	0.2	0.3	0.4	0.7	1.0
195	Endocrine glands	M	0.0	0.0	0.1	0.1	0.2	0.3
		F	0.0	0.1	0.1	0.2	0.4	0.7
199	Unspecified sites	M	0.0	0.0	0.0	0.1	0.3	0.7
		F	0.0	0.0	0.0	0.1	0.3	0.8
200	Malignant non-hodgkin lymphoma	M	0.0	0.0	0.1	0.2	0.5	1.1
		F	0.0	0.1	0.1	0.2	0.4	0.8
204-207	Leukemia	M	0.1	0.1	0.2	0.3	0.4	0.9
		F	0.1	0.1	0.1	0.2	0.3	0.6
	Other sites	M	0.2	0.5	0.7	1.2	2.3	3.9
		F	0.1	0.4	0.8	1.2	2.0	3.2

Note. The probability has been estimated from the age specific rates in Table 4.

# Trends in cancer incidence

---

Factors that affect trends include changes in coding practices, age structure of the population at risk, and the autopsy frequency, as well as the introduction of screening activities and improvements in diagnostic practices. For this reason, conclusions may be difficult to draw from trend figures covering long time periods. In the presentation of the trends, we present estimates of annual percentage change in incidence both for the last 10- and 20-year periods (Table F).

The number of cancer cases diagnosed and reported to the Cancer Registry in Sweden has increased during the last two decades. The average annual increase is 1.8 per cent for men and 1.2 per cent for women. About half of this increase is explained by the continuous ageing of the population. This is seen in the graphs in Figure 1a and 1b where the crude rates are compared with age standardised rates. During recent years the trend regarding number of cases is decreasing among males. This is largely explained by a reduction in number of prostate cancer cases (Figure 3a and 14a).

The average annual changes in time trends are calculated according to an exponential model with the age standardised incidence rates as point estimates.

The average annual increase in the age standardised rates for all cancer is 0.8 per cent for men and 0.6 per cent for women during the last 20 years. The corresponding figure for the period 1999-2008 is 0.5 for males and 0.7 for females.

Comments about trends in age standardized incidence in selected sites:

- **Head and neck (ICD-7 140-148)** The incidence of cancer in the head and neck region has an estimated declining trend among males (0.6 per cent annually) and a rising trend among females (1.3 per cent) during the last 20 years. The incidence of lip cancer in males is continuously decreasing with an estimated annual decrease of 4.2 per cent since 1989. Cancer in the mesopharynx is also rare but with an increasing trend of 3.4 per cent per year among males and 3.3 per cent among females during the last 20 years.
- **Digestive tract, upper (ICD-7 150-152)** There is a remarkable annual decrease in incidence for both men and women during the 20-year period (2.5 per cent for men and 2.3 per cent for women) which is mainly attributed to a reduction in stomach cancer incidence.
- **Colon and rectum (ICD-7 153-154)** Cancer of colon and rectum are among the most common cancer sites in both males and females and the trend is rather stable although colon cancer in women has increased with 1.5 per cent per year on average during the last decade.
- **Hepatobiliar and pancreas (ICD-7 155-157)** There is an average decrease of 3.3 per cent per year in women and 2.8 per cent in men

## CANCER INCIDENCE IN SWEDEN 2008

Table F. Estimates of the annual linear trend of selected sites, 1989-2008 and 1999-2008  
Average annual change in percent for a linear trend during the latest 10 and 20 years  
Incidence rates standardised to the Swedish population per 100 000 for the years 1989, 1999 and 2008

ICD-7	Site	Sex	Change 20 years	Change 10 years	1989	1999	2008
140-209	All sites (age standardised)	M	0.8 *	0.5	568.7	609.3	613.1
		F	0.6 *	0.7 *	438.4	457.4	485.8
140-148	Head and neck	M	-0.6 *	0.1	13.7	12.2	13.0
		F	1.3 *	1.2	5.5	7.0	7.5
150-152	Digestive tract, upper	M	-2.5 *	-2.5	36.9	28.6	20.6
		F	-2.3 *	-1.8 *	17.7	12.3	10.9
153	Colon	M	0.5 *	0.8	40.9	44.7	45.8
		F	0.6 *	1.5 *	34.0	36.3	39.1
154	Rectum and anus	M	0.2	0.1	26.7	27.3	26.6
		F	0.0	0.2	17.8	17.2	17.1
155-157	Hepatobiliar and pancreas	M	-2.8 *	-2.1 *	32.6	22.1	18.0
		F	-3.3 *	-2.0 *	29.8	18.2	15.2
160-161	Respiratory tract, upper	M	-1.5 *	-0.7	7.0	4.7	4.3
		F	0.2	-1.9	1.2	1.2	0.9
162-163	Respiratory tract, lower	M	-0.9 *	-0.8	52.7	45.2	40.4
		F	2.9 *	2.9	19.3	25.7	31.9
170	Breast	M	1.2	1.3	0.9	1.0	1.1
		F	1.2 *	0.8 *	116.4	134.9	145.1
171-176	Female genital organs	F	-0.4 *	-0.8 *	60.9	60.1	57.5
177	Prostate	M	2.7 *	0.8	140.4	193.8	195.4
178-179	Male genital organs, excl. prostate	M	1.6 *	1.2	6.5	8.1	8.4
180-181	Kidney and urinary tract	M	-0.3	0.1	60.9	57.6	54.7
		F	-0.6 *	-0.6	22.6	21.8	19.4
190	Malignant melanoma of skin	M	2.5 *	4.1 *	17.5	20.1	29.5
		F	2.3 *	4.2 *	15.1	17.4	25.6
191	Skin, excl melanoma	M	3.3 *	3.9 *	34.5	47.3	67.8
		F	4.4 *	5.9 *	14.7	20.6	33.2
194-195	Thyroid and other endocrine glands	M	-1.5 *	-0.3	8.6	7.0	6.9
		F	-1.5 *	-0.2	16.8	12.8	14.2
196-197	Bone and connective tissue	M	-0.1	-1.1	5.2	5.2	4.9
		F	-0.3	1.2	3.8	3.2	3.4
200-202, 204.1	Malignant lymphoma	M	0.1	-0.3	29.2	28.8	29.2
		F	0.4 *	-0.3	17.4	20.0	19.4
204-207, excl 204.1	Leukemia	M	0.5	0.8	8.8	8.9	8.9
		F	1.1 *	1.5	5.4	5.8	6.7
140-209	All sites (number of cases)	M	1.8 *	1.8 *	20 348	23 568	26 664
		F	1.2 *	1.4 *	19 815	22 003	24 864

\* Implies that the trend is considered to be strictly increasing or decreasing at the 99% confidence level

since 1999. The declining trend is observed in both cancer of the liver and pancreas.

- **Respiratory tract, lower (ICD-7 162-163)** The vast majority of cases in this group is primary lung cancer. There is a continuous increase in incidence of lung cancer in women, 3.1 per cent per year for the last 20-year period, while the trend in males is decreasing annually with 0.7 per cent during the last 20-year period. Lung cancer is still more common in males than in females despite the rising trend among females.
- **Breast (ICD-7 170)** Breast cancer incidence in women has increased with 1.2 per cent annually during the last 20 years but the increase in the recent 10-year period is weaker with an annual change of 0.8 per cent. It is the most common cancer in women but a very rare diagnosis among men.
- **Female genital organs (ICD-7 171-176)** There is a slight declining trend regarding cancer in the female genital organs. Cancer of the corpus uteri is the most common in this group and has a slightly increasing trend of 1.0 per cent annually based on the last 20 years although the increase has diminished during the last decade. Both cancer of cervix uteri and ovaries are decreasing based on data for the last 20 years (by 1.0 resp 2.0 per cent annually) but during the last decade the trend regarding cervical cancer is rather stable.
- **Prostate (ICD-7 177)** Prostate cancer is the most common cancer in men and the average annual increase is 2.7 per cent over the last 20 years and 0.8 per cent over the last 10 years. The introduction of PSA testing explains the large increase in the late 1990s and early 2000s but the incidence has decreased during the last few years.
- **Male genital organs (ICD-7 178-179)** There is an increasing trend in incidence of cancer in the male genital organs, 1.6 per cent annually. This is mainly attributable to testicular cancer, which has an annual increase of approximately 2 per cent in the last 10 years.
- **Malignant melanoma of skin (ICD-7 190)** Seen over the last decade, malignant melanoma is one of the most rapidly increasing malignant tumors in Sweden. For males, the average increase per year is 4.1 per cent and for females it is 4.2 per cent.
- **Skin, non-melanoma (ICD-7 191)** Non-melanoma skin cancer consists mainly of squamous carcinoma (basal cell carcinoma is excluded) and seen over the last decade, this is one of the most rapidly increasing malignant tumors in Sweden. An average annual increase of 3.9 per cent is observed for men and 5.9 for women in the last 10-year period.
- **Malignant lymphoma (ICD-7 200-202, 204.1) and Leukemia (ICD-7 204-207, excluding 204.1)** There is a slightly increasing trend regarding malignant lymphoma and leukemia in women during the past 20 years. However, the trend is stable when restricting the timeframe to the last decade.

The incidence rates of cancer in the above mentioned groups of cancer sites during the period 1960-2008 are plotted and presented in Figures 3a-22a .

For some sites, the number of cases are few and random variation may play an important role for the configuration of the graphs. The time trend of specific cancer sites is available from the statistical database on the Socialstyrelsen website [6] alternatively from the NORDCAN database [7]

**Please note** that different scales are used among the figures. The rates are age standardised according to the Swedish population January 1, 2000.

# Age-specific cancer incidence

---

Figure 3b shows the age distribution of cancer cases in absolute numbers in five-year age groups and figure 4b-22b shows the age-specific incidence in the corresponding age groups. In order to reduce the influence of random variation and consequently present reliable information, the figures are based on data for the five most recent diagnostic years, that is 2004-2008.

The figures present combined groups of cancer sites and some of the most common cancer sites. The age distribution of specific cancer sites is available from the statistical database on the Socialstyrelsen website [6] alternatively from the NORDCAN database [7]

The figures show that most cases are diagnosed in persons above the age of 65. In the age groups from 30-34 to 55-59, the incidence is higher among females than males (see Figure 4b), mostly due to the dominance of cancer in the breast and female genital organs. Approximately 65 per cent of the male and 55 per cent of the female cancer patients are 65 years or more at the time of diagnosis.



Figure 3a: All sites (ICD-7: 140-209)

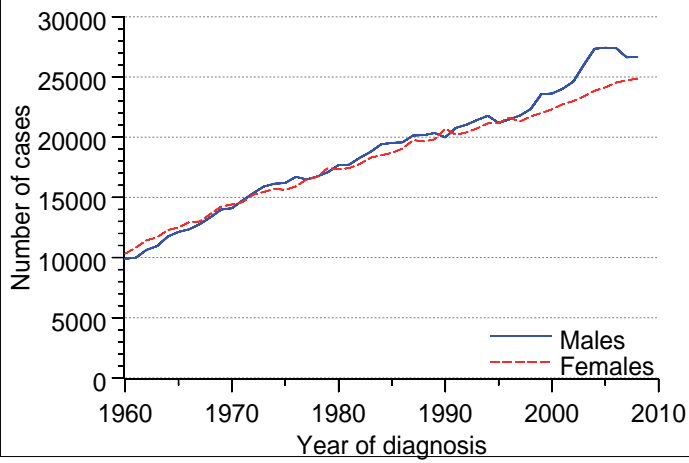

Figure 3b: All sites (ICD-7: 140-209)

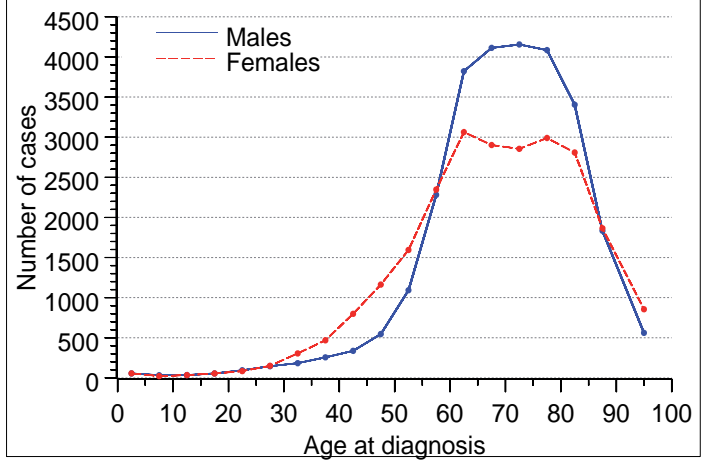

Figure 4a: All sites (ICD-7: 140-209)

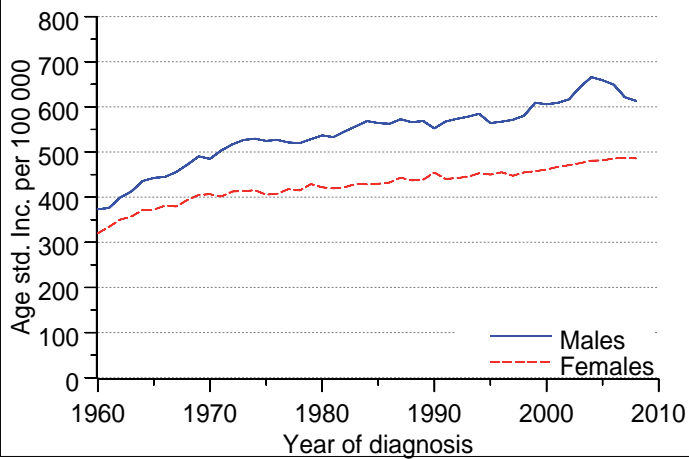

Figure 4b: All sites (ICD-7: 140-209)

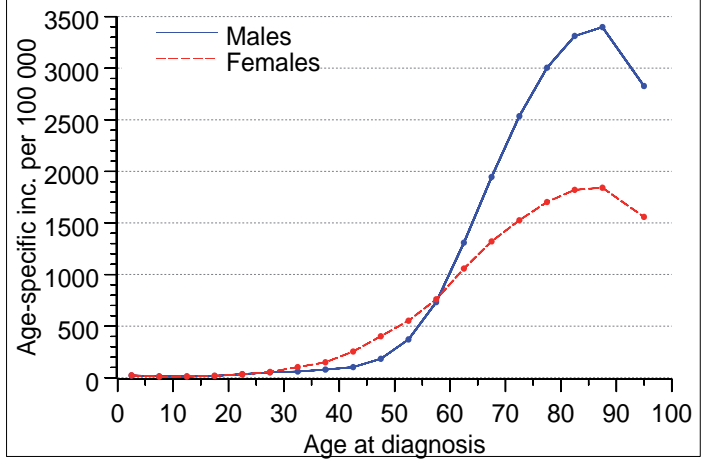

Figure 5a: Head and neck (ICD-7: 140-148)

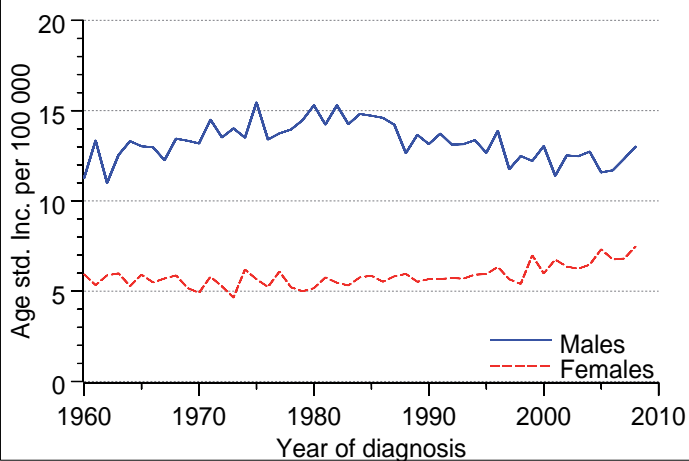

Figure 5b: Head and neck (ICD-7: 140-148)

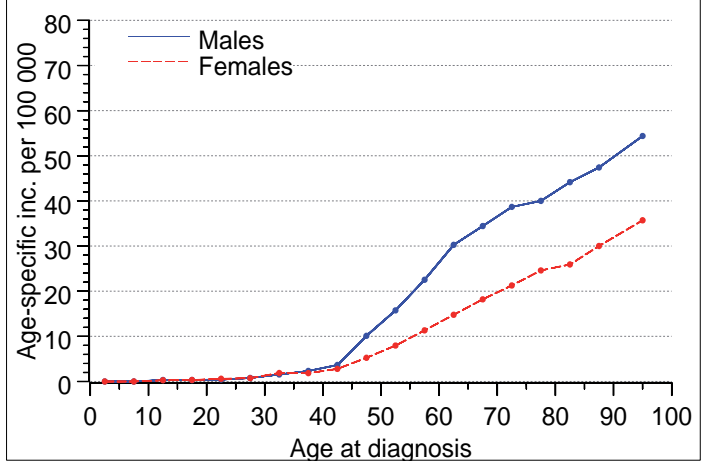

Figure 6a: Digestive tract, upper (ICD-7: 150-152)

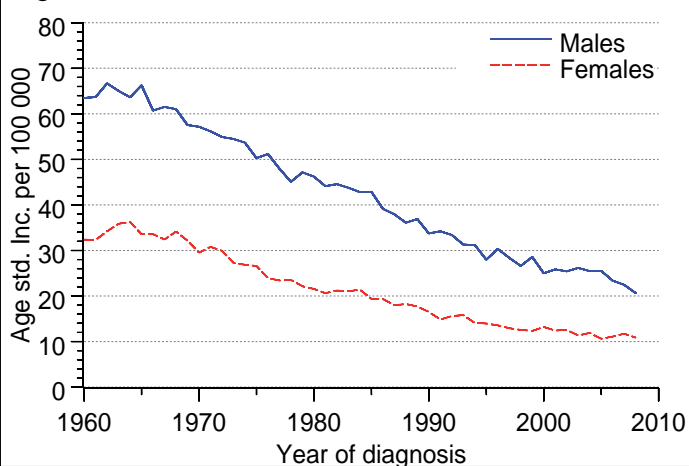

Figure 6b: Digestive tract, upper (ICD-7: 150-152)

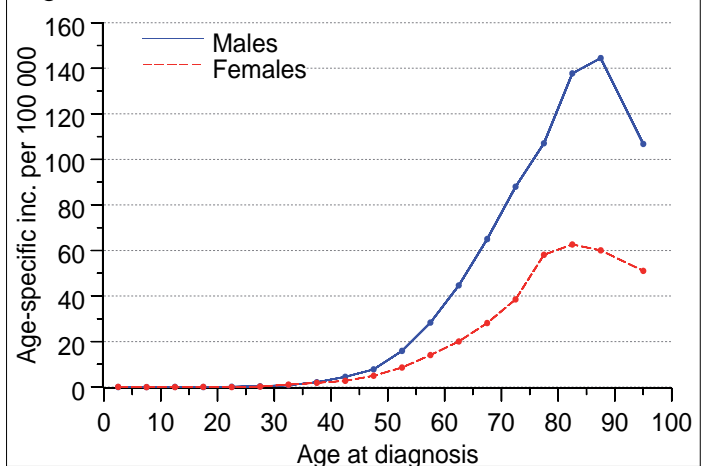

Figure 7a: Colon (ICD-7: 153)

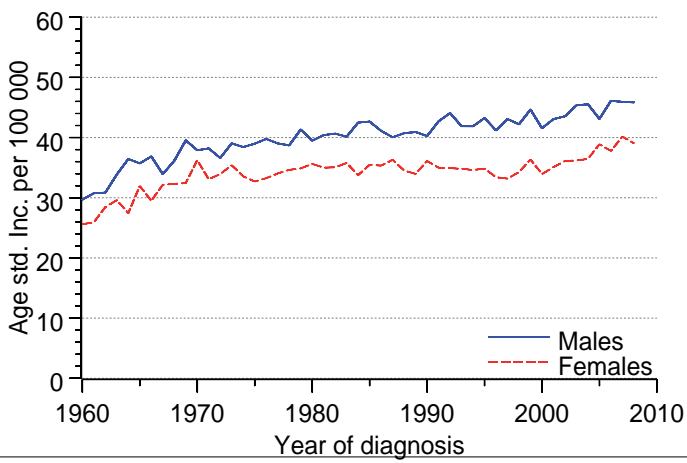

Figure 7b: Colon (ICD-7: 153)

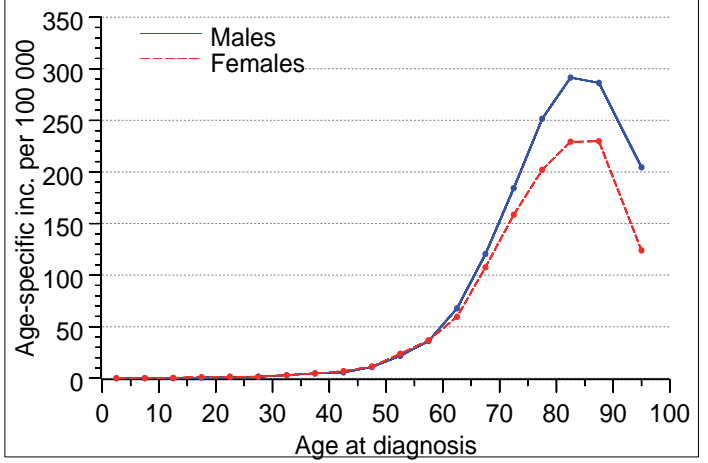

Figure 8a: Rectum and anus (ICD-7: 154)

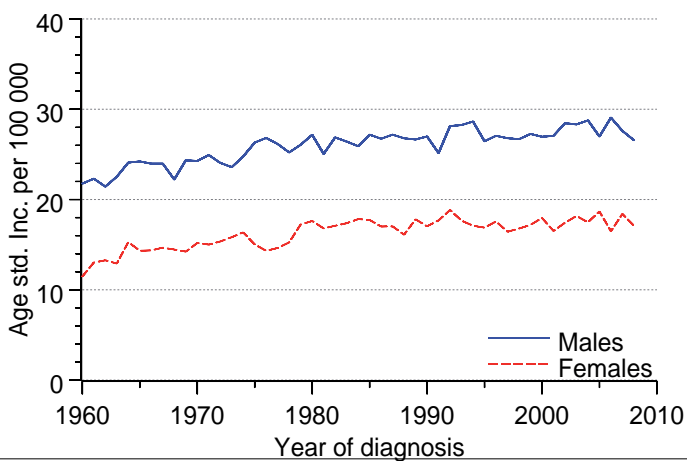

Figure 8b: Rectum and anus (ICD-7: 154)

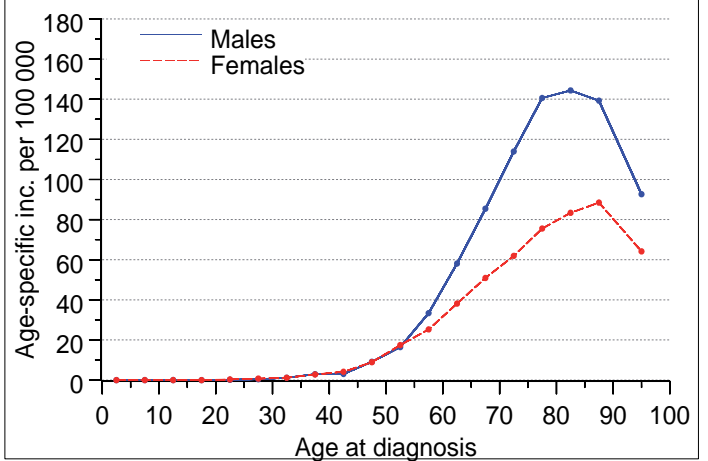

Figure 9a: Hepatobiliar and pancreas (ICD-7: 155-157)

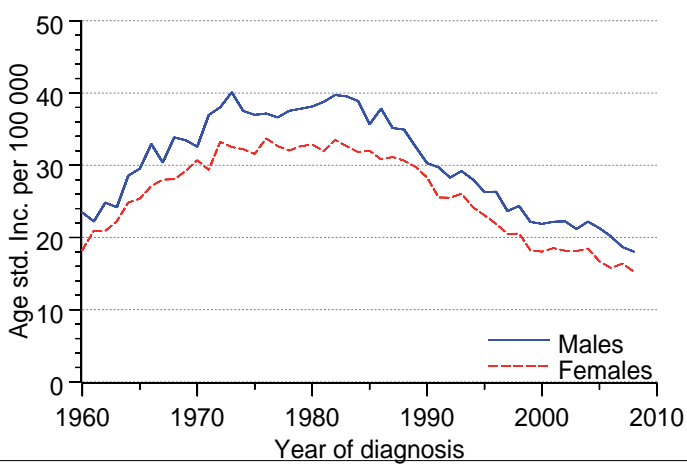

Figure 9b: Hepatobiliar and pancreas (ICD-7: 155-157)

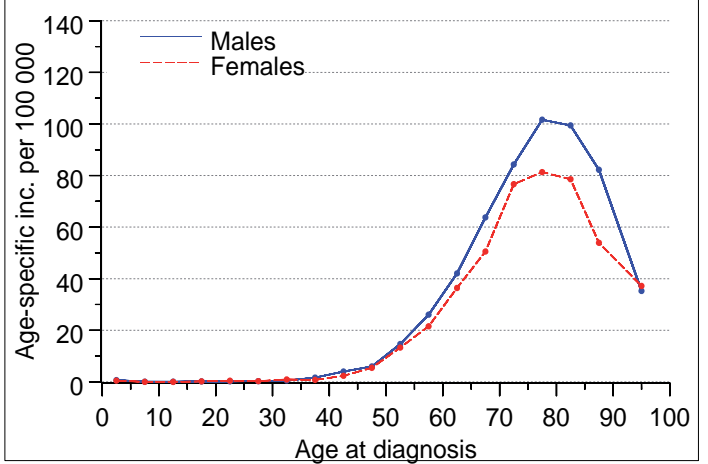

Figure 10a: Respiratory tract, upper (ICD-7: 160-161)

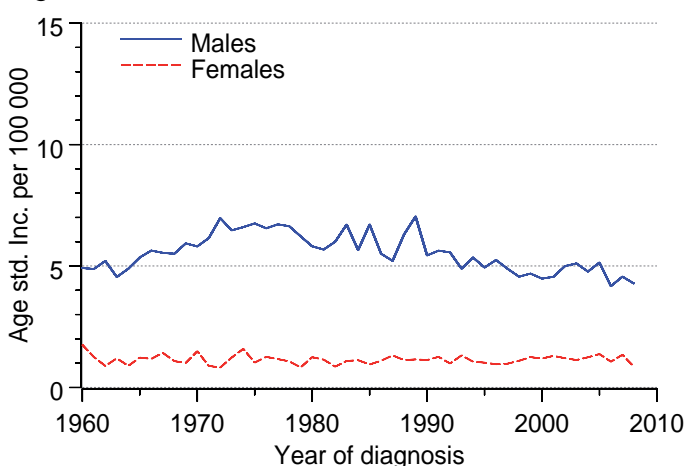

Figure 10b: Respiratory tract, upper (ICD-7: 160-161)

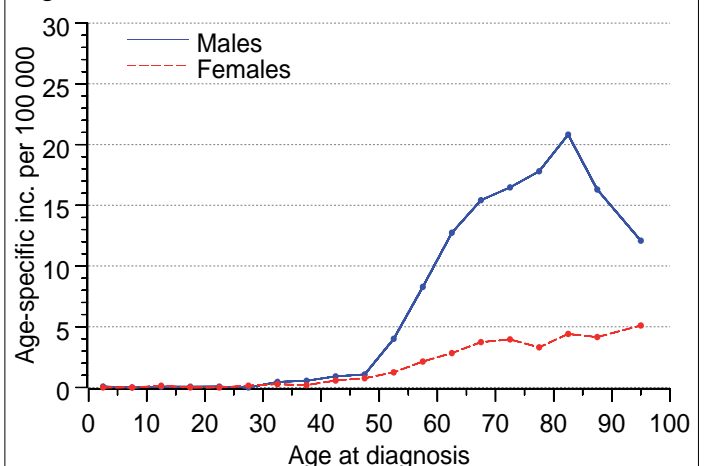

Figure 11a: Respiratory tract, lower (ICD-7: 162-163)

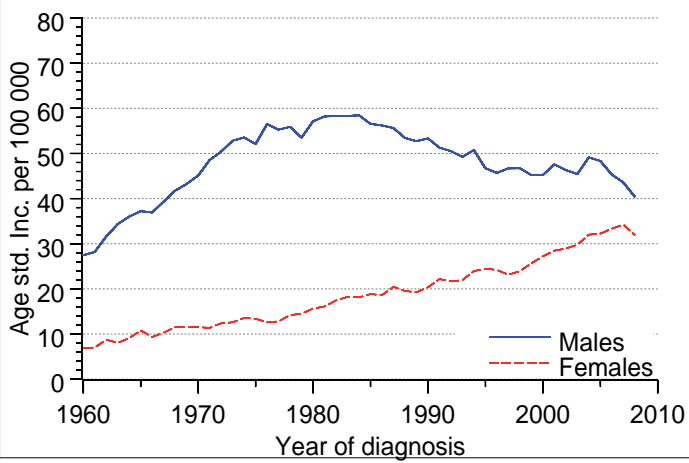

Figure 11b: Respiratory tract, lower (ICD-7: 162-163)

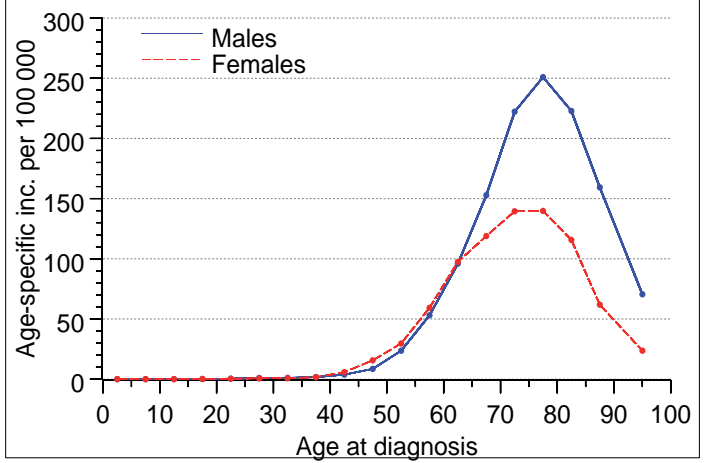

Figure 12a: Breast (ICD-7: 170)

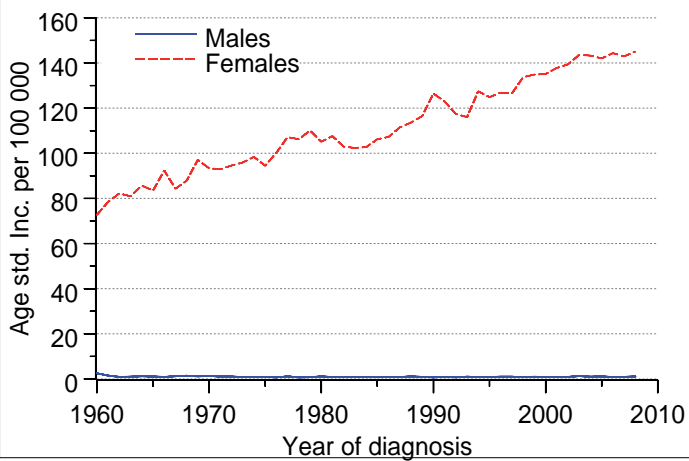

Figure 12b: Breast (ICD-7: 170)

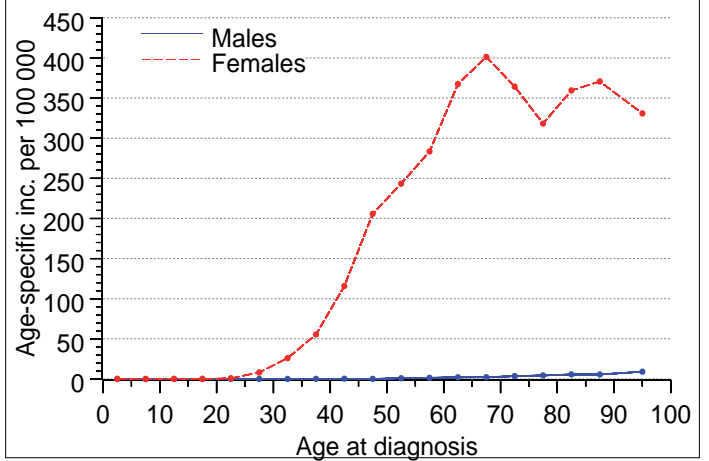

Figure 13a: Female genital organs (ICD-7: 171-176)

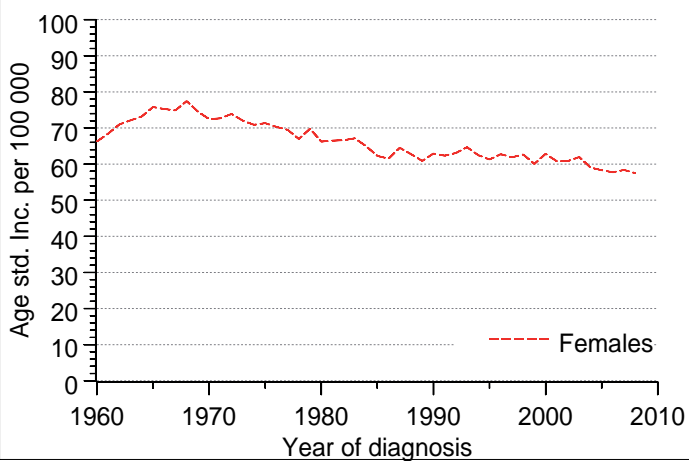

Figure 13b: Female genital organs (ICD-7: 171-176)

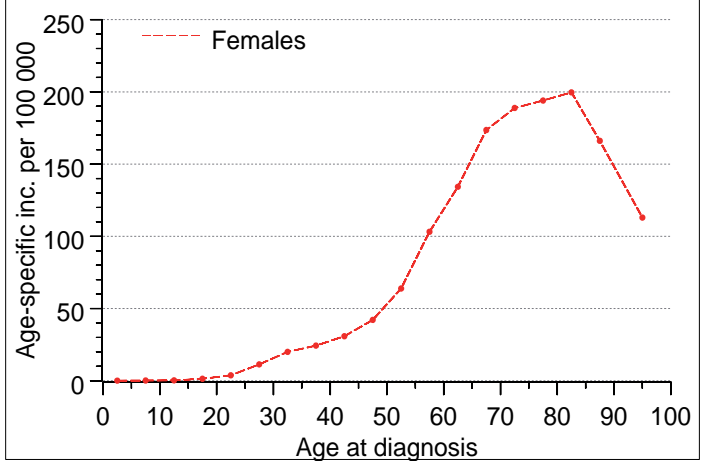

Figure 14a: Prostate (ICD-7: 177)

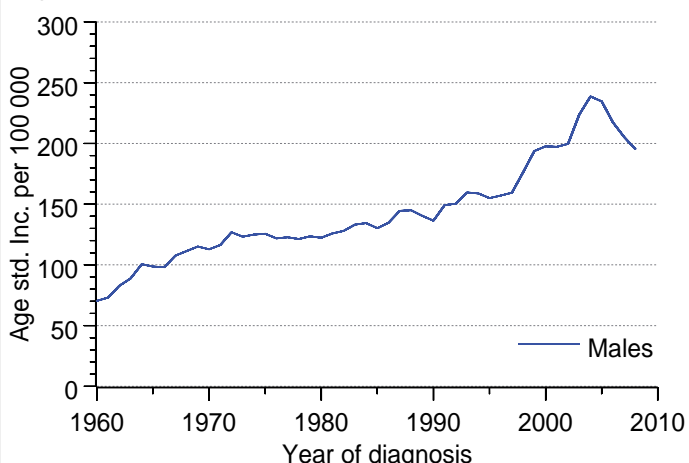

Figure 14b: Prostate (ICD-7: 177)

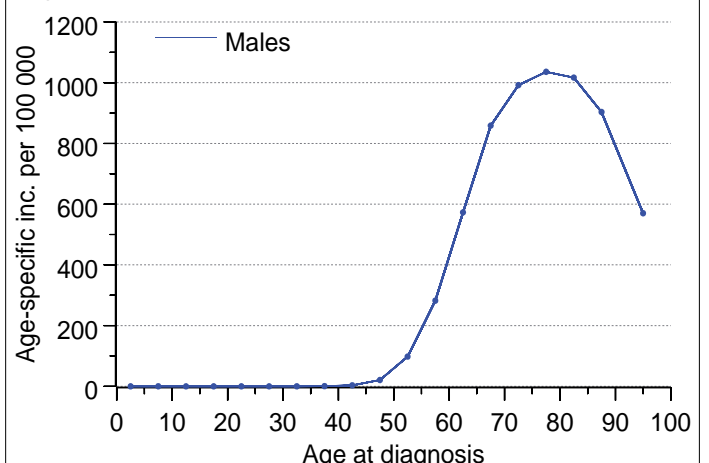

Figure 15a: Male genital organs, excl. prostate (ICD-7: 178-179)

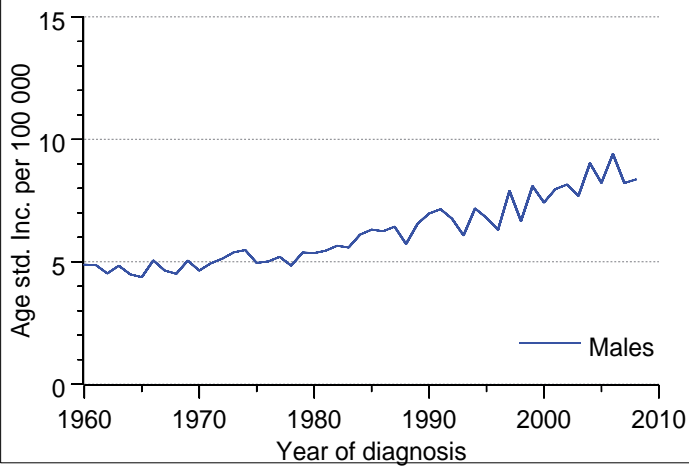

Figure 15b: Male genital organs, excl. prostate (ICD-7: 178-179)

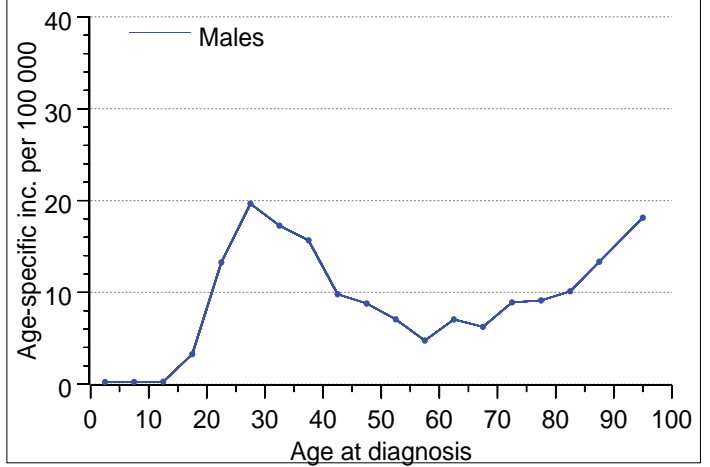

Figure 16a: Kidney and urinary tract (ICD-7: 180-181)

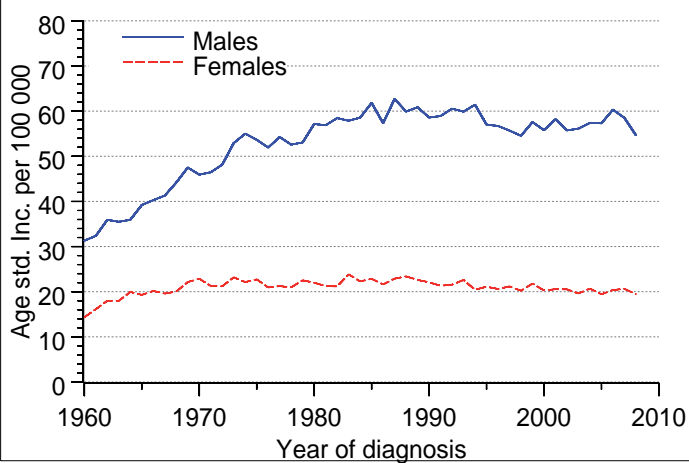

Figure 16b: Kidney and urinary tract (ICD-7: 180-181)

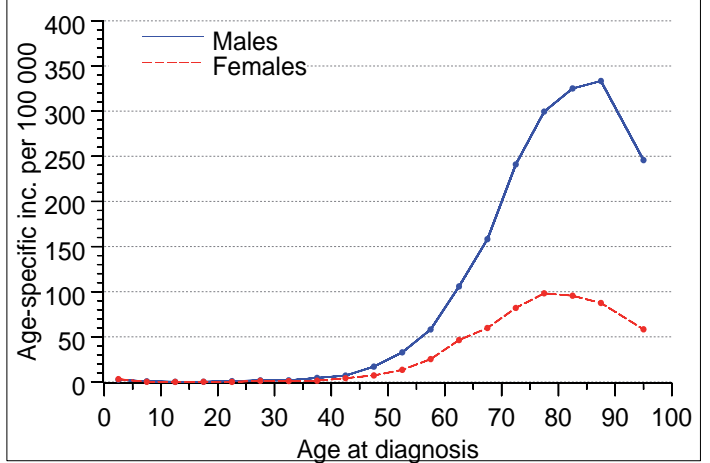

Figure 17a: Malignant melanoma of skin (ICD-7: 190)

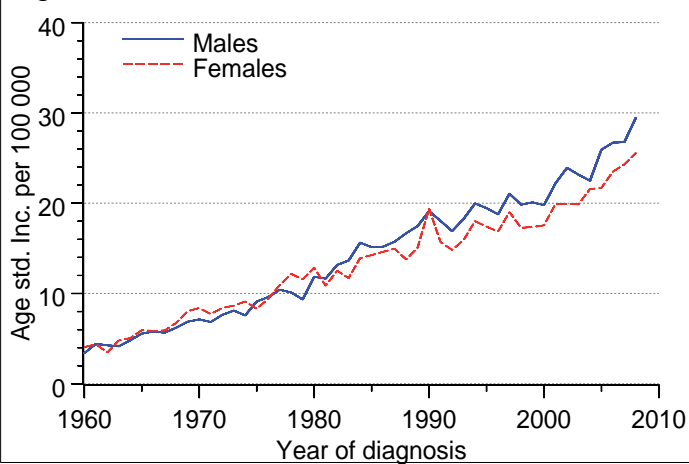

Figure 17b: Malignant melanoma of skin (ICD-7: 190)

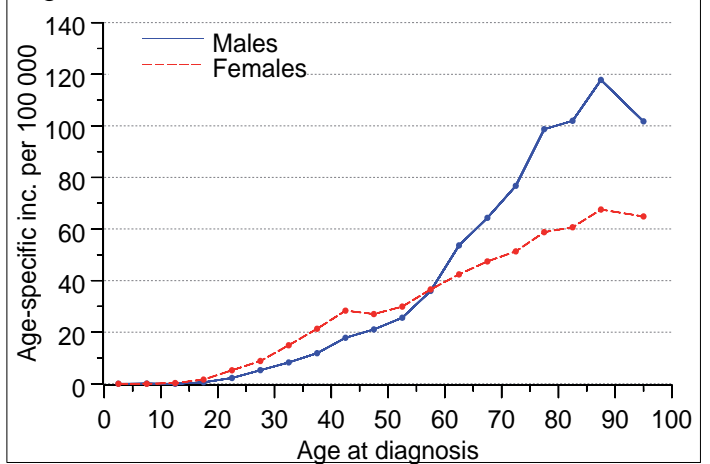

Figure 18a: Skin, excl melanoma (ICD-7: 191)

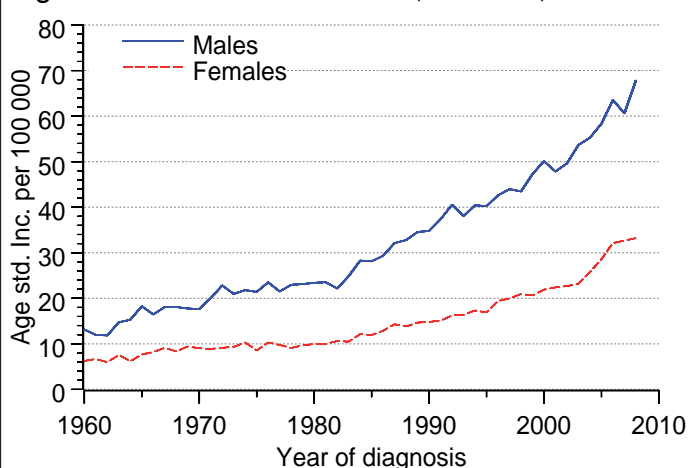

Figure 18b: Skin, excl melanoma (ICD-7: 191)

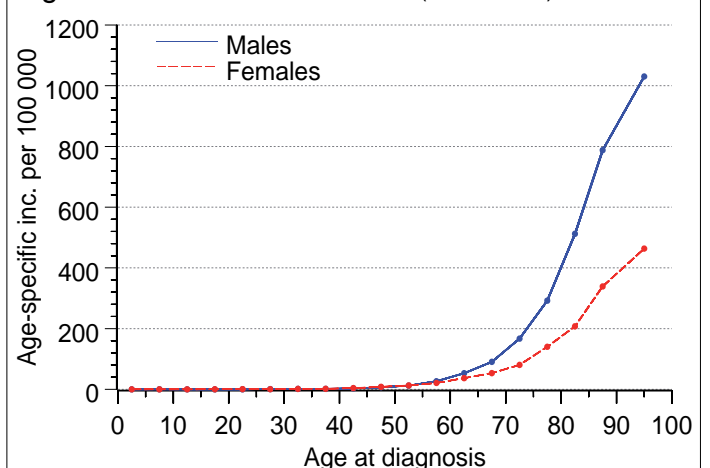

Figure 19a: Thyroid and other endocrine glands (ICD-7: 194-195)

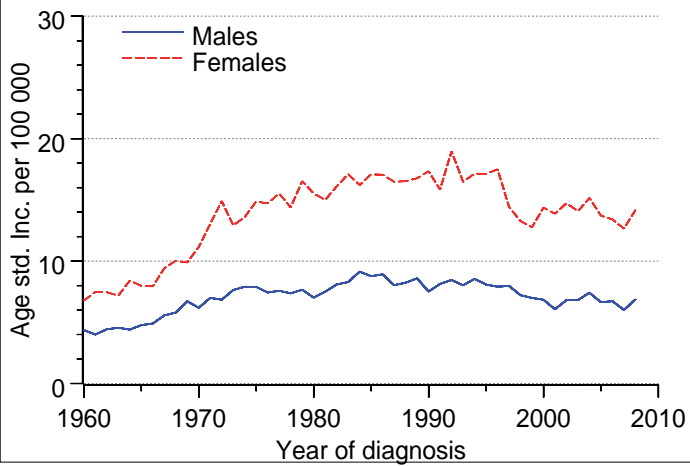

Figure 19b: Thyroid and other endocrine glands (ICD-7: 194-195)

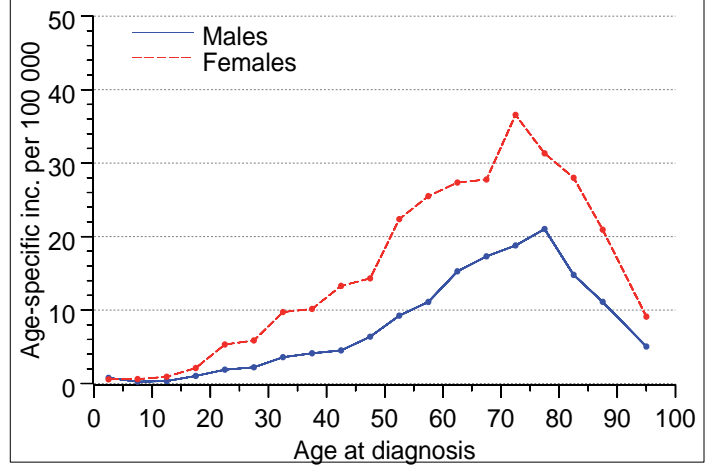

Figure 20a: Bone and connective tissue (ICD-7: 196-197)

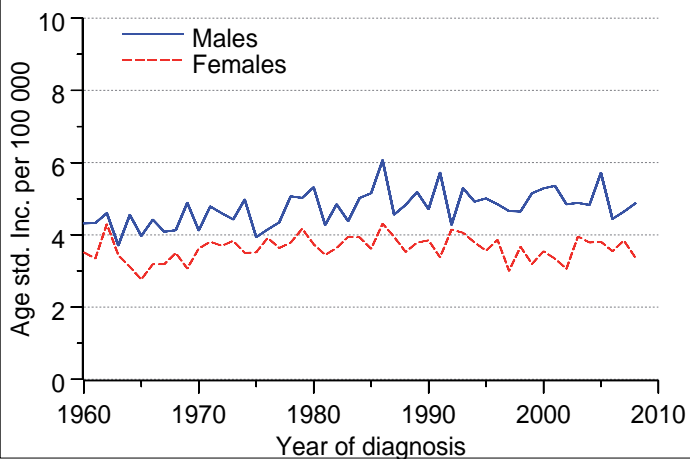

Figure 20b: Bone and connective tissue (ICD-7: 196-197)

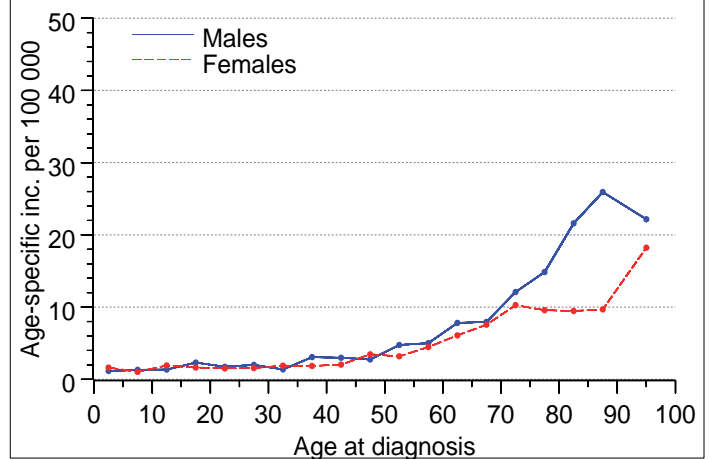

Figure 21a: Malignant lymphoma (ICD-7: 200-202, 204.1)

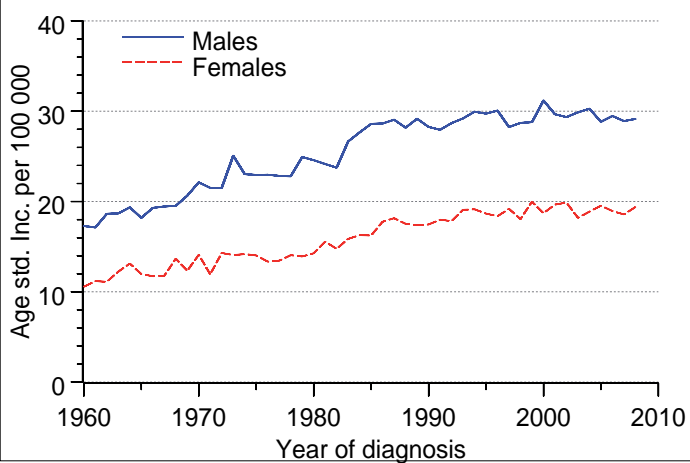

Figure 21b: Malignant lymphoma (ICD-7: 200-202, 204.1)

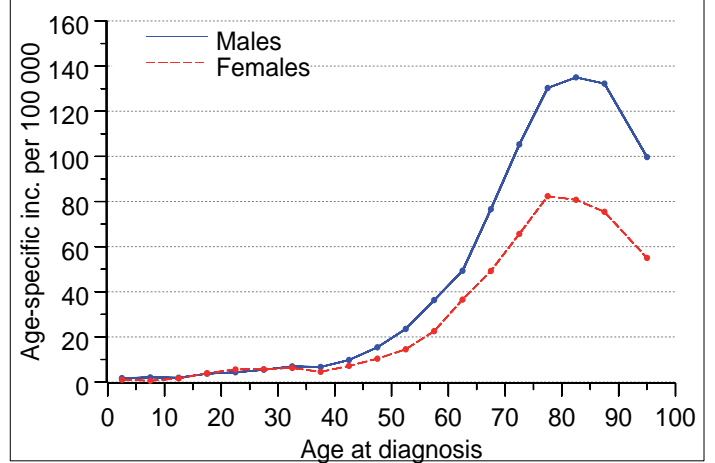

Figure 22a: Leukemia (ICD-7: 204-207, excl. 204.1)

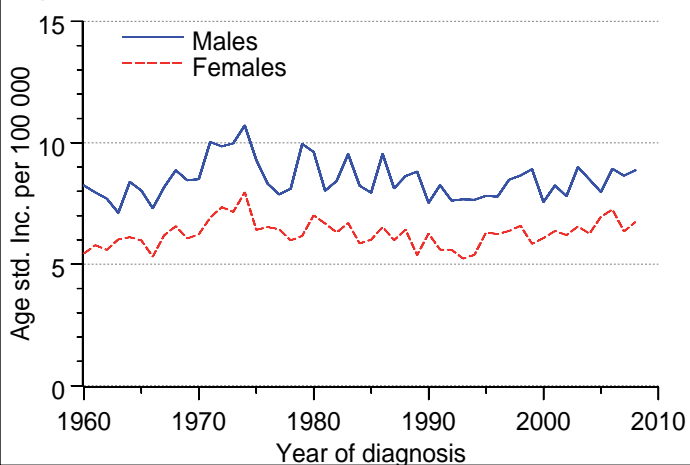
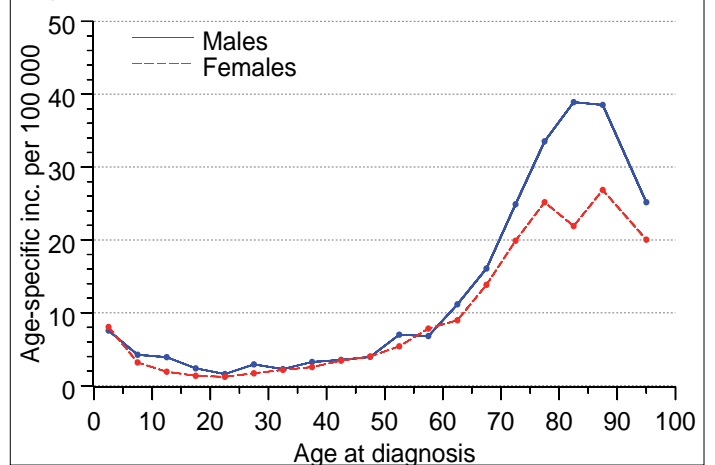

Figure 22b: Leukemia (ICD-7: 204-207, excl. 204.1)



## CANCER INCIDENCE IN SWEDEN 2008

Table 1 : Number of new cases by site, sex and age at diagnosis

ICD-7	Site	Sex	Age at diagnosis																		
			All ages	0-4	5-9	10-14	15-19	20-24	25-29	30-34	35-39	40-44	45-49	50-54	55-59	60-64	65-69	70-74	75-79	80-84	85+
140-	All sites	M	26 664	58	28	32	64	92	139	193	257	349	561	1 059	2 073	3 881	4 173	4 112	3 863	3 181	2 549
209		F	24 864	47	18	31	54	91	164	339	505	860	1 152	1 567	2 109	3 198	3 275	2 957	2 947	2 804	2 746
140	Lip	M	79	-	-	-	-	-	-	-	-	-	3	4	2	13	11	16	11	9	10
		F	58	-	-	-	-	-	-	-	-	1	2	2	5	7	11	11	4	15	
140.0	Upper lip	M	10	-	-	-	-	-	-	-	-	-	1	1	-	-	2	2	-	2	2
		F	11	-	-	-	-	-	-	-	-	1	-	-	1	1	2	3	-	3	
140.1	Lower lip	M	60	-	-	-	-	-	-	-	-	-	2	3	2	10	7	13	9	7	7
		F	35	-	-	-	-	-	-	-	-	-	2	2	2	5	7	6	4	7	
140.8	Multiple parts	M	-	-	-	-	-	-	-	-	-	-	-	-	-	-	-	-	-	-	-
		F	-	-	-	-	-	-	-	-	-	-	-	-	-	-	-	-	-	-	-
140.9	Lip unspecified	M	9	-	-	-	-	-	-	-	-	-	-	-	-	3	2	1	2	-	1
		F	12	-	-	-	-	-	-	-	-	-	-	-	-	2	1	2	2	-	5
141	Tongue	M	130	-	-	-	-	-	-	4	5	6	8	10	16	20	25	9	12	10	5
		F	87	-	-	-	-	1	-	3	3	-	1	3	6	11	19	10	13	8	9
141.0	Base of tongue	M	44	-	-	-	-	-	-	2	3	-	4	6	10	6	8	2	1	2	-
		F	19	-	-	-	-	-	-	-	-	-	1	1	2	6	3	1	4	1	-
141.7	Other specified part	M	68	-	-	-	-	-	-	2	1	4	3	2	4	12	15	6	9	5	5
		F	54	-	-	-	-	1	-	3	3	-	-	2	4	3	12	6	7	5	8
141.8	Multiple parts	M	-	-	-	-	-	-	-	-	-	-	-	-	-	-	-	-	-	-	-
		F	-	-	-	-	-	-	-	-	-	-	-	-	-	-	-	-	-	-	-
141.9	Part unspecified	M	18	-	-	-	-	-	-	-	1	2	1	2	2	2	2	1	2	3	-
		F	14	-	-	-	-	-	-	-	-	-	-	-	-	2	4	3	2	2	1
142	Salivary glands	M	54	-	-	-	2	1	2	1	2	-	6	2	2	4	5	9	6	3	9
		F	50	-	-	1	-	3	-	1	3	-	3	3	4	7	5	4	3	9	4
142.0	Parotid	M	40	-	-	-	2	1	1	1	2	-	3	-	1	4	3	7	4	3	8
		F	39	-	-	1	-	3	-	1	2	-	2	-	3	6	4	2	3	8	4
142.5	Sublingual	M	-	-	-	-	-	-	-	-	-	-	-	-	-	-	-	-	-	-	-
		F	-	-	-	-	-	-	-	-	-	-	-	-	-	-	-	-	-	-	-
142.6	Submandibular	M	10	-	-	-	-	-	-	-	-	-	2	2	1	-	2	2	-	-	1
		F	6	-	-	-	-	-	-	-	-	-	1	2	1	-	1	1	-	-	-
142.8	Multiple glands	M	-	-	-	-	-	-	-	-	-	-	-	-	-	-	-	-	-	-	-
		F	-	-	-	-	-	-	-	-	-	-	-	-	-	-	-	-	-	-	-
142.9	Gland unspecified	M	4	-	-	-	-	-	1	-	-	-	1	-	-	-	-	-	2	-	-
		F	5	-	-	-	-	-	-	-	1	-	-	1	-	1	-	1	-	1	-
143	Floor of mouth	M	27	-	-	-	-	-	-	-	1	-	1	1	3	8	4	2	3	2	2
		F	21	-	-	-	-	-	-	-	-	1	-	1	2	5	3	2	4	1	2
144	Mouth, other parts and unspecified	M	82	-	-	1	-	-	2	-	2	-	1	4	3	16	15	13	11	7	7
		F	84	-	-	-	-	-	1	1	-	-	-	4	6	10	8	10	11	15	18
145	Mesopharynx	M	128	-	-	-	-	-	-	1	1	6	9	20	27	27	16	10	7	3	1
		F	58	-	-	-	-	-	-	-	-	5	7	13	6	10	8	2	3	2	2

## CANCER INCIDENCE IN SWEDEN 2008

Table 1 : Number of new cases by site, sex and age at diagnosis

ICD-7	Site	Sex	Age at diagnosis																		
			All ages	0-4	5-9	10-14	15-19	20-24	25-29	30-34	35-39	40-44	45-49	50-54	55-59	60-64	65-69	70-74	75-79	80-84	85+
146	Nasopharynx	M	26	-	-	-	-	-	-	-	-	3	2	2	4	7	4	4	-	-	-
		F	12	-	-	-	-	1	-	-	-	1	2	1	1	3	-	-	-	2	1
147	Hypopharynx	M	64	-	-	-	-	-	-	-	-	1	1	4	5	12	19	10	4	6	2
		F	15	-	-	-	-	-	-	-	-	1	-	1	2	2	3	-	4	-	-
148	Pharynx, part unspecified	M	4	-	-	-	-	-	-	-	-	-	-	-	-	1	2	1	-	-	-
		F	2	-	-	-	-	-	-	-	-	1	-	-	-	-	-	-	-	1	-
150	Oesophagus	M	289	-	-	-	-	-	-	2	1	1	3	20	22	58	47	40	38	34	23
		F	107	-	-	-	-	-	-	-	1	1	2	5	7	12	18	10	20	13	18
150.0	Oesophagus, specified part	M	245	-	-	-	-	-	-	2	1	1	3	19	19	53	41	30	31	28	17
		F	92	-	-	-	-	-	-	-	1	1	-	5	7	12	15	10	16	9	16
150.8	Multiple parts	M	2	-	-	-	-	-	-	-	-	-	-	-	-	-	-	1	-	1	-
		F	-	-	-	-	-	-	-	-	-	-	-	-	-	-	-	-	-	-	-
150.9	Part unspecified	M	42	-	-	-	-	-	-	-	-	-	-	1	3	5	6	9	7	5	6
		F	15	-	-	-	-	-	-	-	-	-	2	-	-	-	3	-	4	4	2
151	Stomach	M	453	-	-	-	-	-	1	-	1	8	10	24	28	59	47	63	70	75	67
		F	314	-	-	-	-	-	-	1	3	6	5	20	19	39	38	38	45	54	46
151.1	Cardia	M	143	-	-	-	-	-	-	-	1	1	7	5	14	32	15	20	23	12	13
		F	53	-	-	-	-	-	-	-	-	2	2	4	6	8	6	7	3	11	4
151.9	Part unspecified	M	310	-	-	-	-	-	1	-	-	7	3	19	14	27	32	43	47	63	54
		F	261	-	-	-	-	-	-	1	3	4	3	16	13	31	32	31	42	43	42
152	Small intestine	M	144	-	-	-	-	-	1	1	2	4	3	6	12	19	25	22	22	11	16
		F	145	-	-	-	-	-	-	1	1	4	4	9	14	21	27	12	25	18	9
152.0	Duodenum	M	29	-	-	-	-	-	-	1	1	1	-	2	1	4	2	7	4	2	4
		F	29	-	-	-	-	-	-	-	-	-	-	2	3	5	1	2	5	7	4
152.7	Other specified part	M	36	-	-	-	-	-	-	-	-	-	2	1	5	6	10	4	3	3	2
		F	47	-	-	-	-	-	-	-	1	2	-	4	6	10	9	3	7	3	2
152.8	Multiple parts	M	13	-	-	-	-	-	-	-	-	-	-	-	-	2	3	-	5	-	3
		F	21	-	-	-	-	-	-	-	-	-	3	-	-	-	9	-	9	-	-
152.9	Part unspecified	M	66	-	-	-	-	-	1	-	1	3	1	3	6	7	10	11	10	6	7
		F	48	-	-	-	-	-	-	1	-	2	1	3	5	6	8	7	4	8	3
153	Colon	M	1 936	-	-	-	2	2	2	7	22	16	29	65	124	231	270	325	359	281	201
		F	2 034	-	-	-	3	3	2	8	23	29	34	70	111	154	257	324	353	352	311
153.0	Coecum and ascendens	M	586	-	-	-	-	-	-	2	4	2	9	17	37	60	80	94	104	98	79
		F	833	-	-	-	-	1	-	1	4	4	7	19	27	56	107	130	161	159	157
153.1	Transverse and flexures	M	345	-	-	-	-	-	-	1	6	6	5	5	18	39	56	49	64	58	38
		F	376	-	-	-	-	-	-	3	2	6	6	12	22	30	40	55	58	78	64
153.2	Descendens	M	104	-	-	-	1	-	-	-	2	-	-	3	4	10	17	19	16	17	15
		F	95	-	-	-	-	-	-	-	3	1	3	2	7	3	19	18	13	16	10
153.3	Sigmoid	M	811	-	-	-	-	1	2	1	8	6	13	36	52	111	109	154	163	92	63
		F	621	-	-	-	-	-	2	1	7	14	14	25	46	56	76	109	108	91	72





## CANCER INCIDENCE IN SWEDEN 2008

Table 1 : Number of new cases by site, sex and age at diagnosis

ICD-7	Site	Sex	Age at diagnosis																		
			All ages	0-4	5-9	10-14	15-19	20-24	25-29	30-34	35-39	40-44	45-49	50-54	55-59	60-64	65-69	70-74	75-79	80-84	85+
160.2	Maxillary sinus	M	10	-	-	-	-	-	-	1	-	-	-	-	2	5	2	-	-	-	-
		F	2	-	-	-	-	-	-	-	-	1	-	-	-	-	-	1	-	-	-
160.7	Other specified sinus	M	5	-	-	-	-	-	-	-	-	-	-	1	1	1	1	-	-	-	2
		F	4	-	-	-	-	-	-	-	1	1	-	-	-	-	1	1	-	-	-
160.8	Multiple parts	M	-	-	-	-	-	-	-	-	-	-	-	-	-	-	-	-	-	-	-
		F	-	-	-	-	-	-	-	-	-	-	-	-	-	-	-	-	-	-	-
160.9	Part unspecified	M	6	-	-	-	-	-	-	-	-	-	-	1	2	1	1	-	-	-	1
		F	3	-	-	-	-	-	-	-	-	-	-	1	1	1	-	-	-	-	1
161	Larynx	M	157	-	-	-	-	-	-	-	-	3	2	4	23	32	34	19	13	17	10
		F	21	-	-	-	-	-	-	-	-	-	-	1	2	5	2	4	1	5	1
162	Trachea, bronchus, lung and pleura, primary	M	1 752	-	-	-	1	1	2	1	7	11	16	66	138	258	299	351	313	211	77
		F	1 624	-	-	-	-	-	3	1	7	19	46	68	147	274	296	268	247	171	77
162.0	Trachea	M	2	-	-	-	-	-	-	-	-	-	-	-	-	-	1	-	-	-	1
		F	5	-	-	-	-	-	-	-	-	-	-	-	1	1	-	2	1	-	-
162.1	Bronchus and lung, primary	M	1 690	-	-	-	1	1	2	1	7	11	16	65	133	246	288	338	300	207	74
		F	1 599	-	-	-	-	-	3	1	7	19	46	67	143	270	295	260	244	169	75
162.2	Pleura	M	60	-	-	-	-	-	-	-	-	-	-	1	5	12	10	13	13	4	2
		F	20	-	-	-	-	-	-	-	-	-	-	1	3	3	1	6	2	2	2
163	Lung, not specified as primary	M	12	-	-	-	-	-	-	-	-	1	-	-	-	3	1	4	1	-	2
		F	10	-	-	-	-	-	-	-	-	-	-	1	-	2	3	-	1	2	1
164	Mediastinum	M	10	-	-	-	1	-	1	-	2	1	-	-	1	-	-	1	-	2	1
		F	3	-	-	-	-	-	-	1	-	-	-	-	1	-	-	-	-	-	1
170	Breast	M	45	-	-	-	-	-	-	-	1	1	1	3	6	2	5	4	6	8	8
		F	7 301	-	-	-	-	3	23	97	203	383	600	705	796	1 124	1 001	741	518	578	529
170.1	Right	M	23	-	-	-	-	-	-	-	1	1	-	1	5	-	4	1	3	3	4
		F	2 999	-	-	-	-	1	8	32	83	162	226	285	348	474	409	295	222	234	220
170.2	Left	M	20	-	-	-	-	-	-	-	-	-	1	2	1	2	1	3	2	4	4
		F	3 379	-	-	-	-	2	15	38	67	164	241	318	360	548	477	358	253	289	249
170.7	Multiple parts, right breast	M	1	-	-	-	-	-	-	-	-	-	-	-	-	-	-	-	1	-	-
		F	404	-	-	-	-	-	-	21	30	19	39	54	30	45	53	49	18	27	19
170.8	Multiple parts, left breast	M	1	-	-	-	-	-	-	-	-	-	-	-	-	-	-	-	-	1	-
		F	505	-	-	-	-	-	-	6	23	38	94	47	58	53	58	39	24	27	38
170.9	Side unknown	M	-	-	-	-	-	-	-	-	-	-	-	-	-	-	-	-	-	-	-
		F	14	-	-	-	-	-	-	-	-	-	-	1	-	4	4	-	1	1	3
171	Cervix uteri	F	461	-	-	-	-	3	21	55	59	63	37	37	42	36	13	17	24	28	26
172	Corpus uteri	F	1 380	-	-	-	-	-	-	2	5	16	29	67	144	193	264	208	184	157	111
173	Chorionepithelioma of uterus	F	4	-	-	-	1	1	1	-	1	-	-	-	-	-	-	-	-	-	-
174	Uterus, part unspecified	F	85	-	-	-	-	-	-	2	1	3	3	9	10	12	11	15	7	5	7
175	Ovary, tube and broad ligament	F	789	-	-	-	3	3	10	7	9	24	45	59	78	136	120	92	69	89	45
175.0	Ovary	F	735	-	-	-	3	3	10	6	9	23	42	54	73	125	111	82	64	85	45
175.1	Fallopian tube	F	47	-	-	-	-	-	-	1	-	1	3	5	3	10	8	8	4	4	-

## CANCER INCIDENCE IN SWEDEN 2008

Table 1 : Number of new cases by site, sex and age at diagnosis

ICD-7	Site	Sex	Age at diagnosis																		
			All ages	0-4	5-9	10-14	15-19	20-24	25-29	30-34	35-39	40-44	45-49	50-54	55-59	60-64	65-69	70-74	75-79	80-84	85+
175.8	Multiple parts	F	-	-	-	-	-	-	-	-	-	-	-	-	-	-	-	-	-	-	-
175.9	Part unspecified	F	7	-	-	-	-	-	-	-	-	-	-	2	1	1	2	1	-	-	-
176	Other female genital organs	F	197	-	-	-	-	-	1	1	2	4	5	7	12	22	22	26	24	29	42
176.0	Vulva	F	139	-	-	-	-	-	-	1	1	-	3	5	8	14	14	21	19	22	31
176.1	Vagina	F	29	-	-	-	-	-	-	-	-	1	1	-	2	5	6	3	5	3	3
176.7	Other specified parts	F	18	-	-	-	-	-	1	-	1	3	-	2	2	2	1	-	-	2	4
176.8	Multiple parts	F	-	-	-	-	-	-	-	-	-	-	-	-	-	-	-	-	-	-	-
176.9	Part unspecified	F	11	-	-	-	-	-	-	-	-	-	1	-	-	1	1	2	-	2	4
177	Prostate	M	8 740	-	-	-	-	-	-	1	-	12	76	283	752	1 615	1 759	1 494	1 222	924	602
178	Testis	M	286	-	-	-	16	31	48	54	43	29	25	18	9	5	2	3	1	2	-
179	Other male genital organs	M	90	-	-	-	-	-	-	-	1	1	3	3	6	17	10	12	10	9	18
179.0	Penis	M	86	-	-	-	-	-	-	-	1	1	2	3	5	17	10	12	9	9	17
179.1	Scrotum	M	2	-	-	-	-	-	-	-	-	-	1	-	1	-	-	-	-	-	-
179.7	Other specified part	M	-	-	-	-	-	-	-	-	-	-	-	-	-	-	-	-	-	-	-
179.8	Multiple parts	M	1	-	-	-	-	-	-	-	-	-	-	-	-	-	-	-	1	-	-
179.9	Part unspecified	M	1	-	-	-	-	-	-	-	-	-	-	-	-	-	-	-	-	-	1
180	Kidney	M	649	10	2	1	-	1	4	3	8	14	22	45	60	110	91	116	80	55	27
		F	390	4	-	-	-	-	-	2	3	6	5	22	39	59	47	73	65	36	29
180.1	Renal pelvis	M	74	-	-	-	-	-	-	-	-	-	2	2	4	10	17	14	7	11	7
		F	44	-	-	-	-	-	-	-	-	-	-	1	5	5	4	5	9	10	5
180.9	Part unspecified incl. renal parenchyma	M	575	10	2	1	-	1	4	3	8	14	20	43	56	100	74	102	73	44	20
		F	346	4	-	-	-	-	-	2	3	6	5	21	34	54	43	68	56	26	24
181	Urinary organs (excl.kidney)	M	1 694	-	-	-	1	2	2	1	7	17	21	39	107	185	263	296	300	254	199
		F	626	-	-	-	-	-	2	1	3	7	11	15	31	75	77	85	105	96	118
181.0	Urinary bladder	M	1 625	-	-	-	1	2	2	1	7	16	20	39	101	178	248	284	290	243	193
		F	583	-	-	-	-	-	2	1	2	7	10	14	29	68	72	80	95	91	112
181.1	Ureter	M	31	-	-	-	-	-	-	-	-	-	-	-	3	5	6	5	6	5	1
		F	31	-	-	-	-	-	-	-	-	-	1	-	-	5	4	4	8	4	5
181.2	Urethra	M	11	-	-	-	-	-	-	-	-	-	-	-	-	1	4	1	1	1	3
		F	3	-	-	-	-	-	-	-	-	-	-	-	-	1	-	1	1	-	-
181.6	Urachus	M	-	-	-	-	-	-	-	-	-	-	-	-	-	-	-	-	-	-	-
		F	1	-	-	-	-	-	-	-	-	-	-	-	-	-	1	-	-	-	-
181.7	Other specified parts	M	-	-	-	-	-	-	-	-	-	-	-	-	-	-	-	-	-	-	-
		F	2	-	-	-	-	-	-	-	-	-	-	-	-	1	-	-	-	1	-
181.8	Multiple parts	M	-	-	-	-	-	-	-	-	-	-	-	-	-	-	-	-	-	-	-
		F	-	-	-	-	-	-	-	-	-	-	-	-	-	-	-	-	-	-	-
181.9	Part unspecified	M	27	-	-	-	-	-	-	-	-	1	1	-	3	1	5	6	3	5	2
		F	6	-	-	-	-	-	-	-	1	-	-	1	2	-	-	-	1	-	1
190	Malignant melanoma of skin	M	1 318	-	-	-	4	8	17	32	43	73	82	95	111	206	165	142	153	100	87
		F	1 280	-	-	1	7	15	27	47	63	112	81	95	106	148	138	99	111	100	130

## CANCER INCIDENCE IN SWEDEN 2008

Table 1 : Number of new cases by site, sex and age at diagnosis

ICD-7	Site	Sex	Age at diagnosis																			
			All ages	0-4	5-9	10-14	15-19	20-24	25-29	30-34	35-39	40-44	45-49	50-54	55-59	60-64	65-69	70-74	75-79	80-84	85+	
190.1	Eyelids, including canthi	M	5	-	-	-	-	-	-	-	-	-	-	-	-	-	-	-	-	1	4	
		F	2	-	-	-	-	-	-	-	-	-	-	-	-	-	-	-	-	1	1	-
190.2	Ear and external auricular canal	M	29	-	-	-	-	-	-	-	2	-	-	-	2	3	1	1	2	7	4	6
		F	16	-	-	-	1	-	-	-	-	1	1	2	3	3	-	2	2	2	1	-
190.3	Other and unspecified part of face	M	111	-	-	-	-	-	2	3	2	2	5	4	6	14	11	14	16	15	17	
		F	111	-	-	-	-	-	2	-	-	1	-	3	4	7	11	11	17	18	37	
190.4	Scalp and neck	M	68	-	-	-	-	2	1	1	2	2	2	3	5	9	6	7	10	11	7	
		F	32	-	-	1	-	-	1	2	-	-	1	2	4	2	3	2	5	2	7	
190.5	Trunk	M	675	-	-	-	3	2	8	13	24	45	39	50	69	109	86	82	67	45	33	
		F	342	-	-	-	1	5	16	20	25	38	29	35	26	47	33	18	23	13	13	
190.6	Upper limbs	M	228	-	-	-	1	2	3	5	4	15	14	21	12	45	29	25	24	19	9	
		F	286	-	-	-	2	1	2	6	11	18	14	18	27	39	33	30	23	31	31	
190.7	Lower limbs	M	163	-	-	-	-	2	3	7	8	7	17	12	16	23	26	11	17	5	9	
		F	453	-	-	-	3	8	4	19	26	47	33	31	42	45	52	32	40	31	40	
190.8	Multiple parts	M	6	-	-	-	-	-	-	-	3	-	-	-	-	1	-	-	2	-	-	
		F	-	-	-	-	-	-	-	-	-	-	-	-	-	-	-	-	-	-	-	
190.9	Part unspecified	M	33	-	-	-	-	-	-	1	-	2	3	2	2	4	6	1	10	-	2	
		F	38	-	-	-	-	1	2	-	1	7	3	4	-	5	6	4	-	3	2	
191	Skin (melanoma excluded)	M	2 663	-	1	-	-	-	1	7	4	10	24	26	95	177	230	317	438	563	770	
		F	1 866	-	-	-	1	2	1	4	6	8	23	45	48	132	149	168	278	348	653	
191.1	Eyelids, including canthi	M	24	-	-	-	-	-	-	-	-	-	-	-	4	-	5	1	5	2	7	
		F	24	-	-	-	-	-	1	-	-	1	-	1	-	-	1	-	3	4	13	
191.2	Ear and external auricular canal	M	385	-	-	-	-	-	-	-	-	-	3	2	2	9	25	39	74	99	132	
		F	23	-	-	-	-	-	-	-	-	2	-	1	1	5	2	2	6	4		
191.3	Other and unspecified parts of face	M	940	-	-	-	-	-	2	1	4	9	8	30	60	82	125	131	211	277		
		F	867	-	-	-	-	-	-	1	1	2	2	13	11	41	49	60	147	168	372	
191.4	Scalp and neck	M	436	-	-	-	-	-	-	-	1	2	1	9	18	34	39	94	92	146		
		F	103	-	-	-	-	-	-	1	-	2	1	2	6	3	8	11	16	53		
191.5	Trunk	M	319	-	1	-	-	-	-	3	1	2	2	9	25	30	37	55	65	87		
		F	209	-	-	-	1	1	-	1	3	-	7	14	9	23	26	30	20	28	46	
191.6	Upper limbs	M	348	-	-	-	-	-	1	-	1	3	6	8	28	32	30	59	51	56	73	
		F	305	-	-	-	-	1	-	-	1	3	7	6	12	26	30	32	41	61	85	
191.7	Lower limbs	M	141	-	-	-	-	-	-	2	1	-	-	4	4	22	15	14	20	25	34	
		F	305	-	-	-	-	-	-	1	-	2	3	9	13	35	32	35	45	56	74	
191.8	Multiple parts	M	43	-	-	-	-	-	-	-	-	-	-	-	6	8	7	2	2	10	8	
		F	18	-	-	-	-	-	-	-	-	-	-	-	-	2	-	-	6	6	4	
191.9	Part unspecified	M	27	-	-	-	-	-	-	-	-	-	2	1	3	3	2	1	6	3	6	
		F	12	-	-	-	-	-	-	1	-	-	-	1	-	-	1	1	3	3	2	
192	Eye	M	61	2	-	-	-	-	-	1	1	1	2	5	5	10	11	7	9	4	3	
		F	60	2	-	1	1	-	-	3	1	2	5	5	9	6	11	3	8	3	-	

## CANCER INCIDENCE IN SWEDEN 2008

Table 1 : Number of new cases by site, sex and age at diagnosis

ICD-7	Site	Sex	Age at diagnosis																		
			All ages	0-4	5-9	10-14	15-19	20-24	25-29	30-34	35-39	40-44	45-49	50-54	55-59	60-64	65-69	70-74	75-79	80-84	85+
192.0	Bulb	M	56	2	-	-	-	-	-	1	-	1	2	5	5	10	10	6	7	4	3
		F	54	2	-	-	1	-	-	2	1	2	4	5	8	6	11	3	7	2	-
192.1	Optic nerve	M	-	-	-	-	-	-	-	-	-	-	-	-	-	-	-	-	-	-	-
		F	-	-	-	-	-	-	-	-	-	-	-	-	-	-	-	-	-	-	-
192.2	Orbital cavity	M	-	-	-	-	-	-	-	-	-	-	-	-	-	-	-	-	-	-	-
		F	4	-	-	1	-	-	-	-	-	1	-	-	-	-	-	-	1	1	-
192.3	Conjunctiva	M	5	-	-	-	-	-	-	1	-	-	-	-	-	1	1	2	-	-	-
		F	2	-	-	-	-	-	-	1	-	-	-	1	-	-	-	-	-	-	-
192.7	Other specified part	M	-	-	-	-	-	-	-	-	-	-	-	-	-	-	-	-	-	-	-
		F	-	-	-	-	-	-	-	-	-	-	-	-	-	-	-	-	-	-	-
192.8	Multiple parts	M	-	-	-	-	-	-	-	-	-	-	-	-	-	-	-	-	-	-	-
		F	-	-	-	-	-	-	-	-	-	-	-	-	-	-	-	-	-	-	-
192.9	Part unspecified	M	-	-	-	-	-	-	-	-	-	-	-	-	-	-	-	-	-	-	-
		F	-	-	-	-	-	-	-	-	-	-	-	-	-	-	-	-	-	-	-
193	Nervous system	M	562	15	9	7	8	12	8	15	24	20	39	53	56	86	71	61	49	20	9
		F	680	18	8	10	9	8	17	20	33	35	40	45	70	110	82	53	66	34	22
193.0	Brain (incl. meninges)	M	513	14	9	6	5	11	8	10	20	18	35	50	50	84	63	57	45	19	9
		F	600	8	7	9	8	7	16	18	29	31	38	40	68	100	70	44	61	28	18
193.1	Intraspinal	M	32	-	-	1	1	-	-	5	4	1	1	3	4	1	5	3	2	1	-
		F	40	-	-	-	1	1	1	1	2	1	2	2	8	3	6	4	4	4	3
193.3	Peripheral nerves	M	10	1	-	-	1	1	-	-	-	1	2	-	1	-	-	1	2	-	-
		F	13	7	1	-	-	-	-	-	-	1	-	1	-	-	-	2	-	1	-
193.8	Multiple parts	M	-	-	-	-	-	-	-	-	-	-	-	-	-	-	-	-	-	-	-
		F	-	-	-	-	-	-	-	-	-	-	-	-	-	-	-	-	-	-	-
193.9	Part unspecified	M	7	-	-	-	1	-	-	-	-	-	1	-	1	1	3	-	-	-	-
		F	27	3	-	1	-	-	-	1	3	1	1	2	-	2	9	1	1	1	1
194	Thyroid gland	M	111	-	1	2	1	2	2	9	8	7	11	6	9	13	12	12	8	3	5
		F	255	-	-	3	4	11	17	19	19	27	19	26	17	21	15	17	13	13	14
195	Endocrine glands	M	206	3	-	1	2	5	2	8	8	12	12	7	25	35	30	26	19	6	5
		F	429	1	-	1	2	5	8	13	16	19	20	36	58	75	57	52	46	15	5
195.0	Adrenal	M	15	3	-	-	-	-	1	1	-	1	1	-	-	-	4	1	3	-	-
		F	28	1	-	-	-	-	-	2	1	1	1	5	3	4	3	-	5	2	-
195.1	Parathyroid	M	98	-	-	-	-	2	1	5	3	5	3	4	13	20	11	14	9	4	4
		F	300	-	-	-	1	2	3	3	8	10	14	27	42	55	44	43	32	12	4
195.2	Thymus	M	10	-	-	-	-	-	-	-	-	-	2	1	1	1	3	2	-	-	-
		F	17	-	-	-	-	-	2	-	1	-	-	1	4	3	2	2	2	-	-
195.3	Pituitary	M	62	-	-	1	1	2	-	-	4	5	6	2	7	11	9	5	6	2	1
		F	65	-	-	1	1	3	3	6	6	6	4	2	7	8	8	5	3	1	1
195.5	Insuloma of pancreas	M	14	-	-	-	1	1	-	1	-	1	-	-	3	2	1	3	1	-	-
		F	16	-	-	-	-	-	-	1	-	2	1	1	2	4	-	2	3	-	-

## CANCER INCIDENCE IN SWEDEN 2008

Table 1 : Number of new cases by site, sex and age at diagnosis

ICD-7	Site	Sex	Age at diagnosis																	
			All ages	0-4	5-9	10-14	15-19	20-24	25-29	30-34	35-39	40-44	45-49	50-54	55-59	60-64	65-69	70-74	75-79	80-84
195.7	Other endocrine glands	M	5	-	-	-	-	-	-	1	1	-	-	-	1	1	-	1	-	-
		F	2	-	-	-	-	-	-	1	-	-	-	-	-	1	-	-	-	-
195.8	Multiple endocrine glands	M	-	-	-	-	-	-	-	-	-	-	-	-	-	-	-	-	-	-
		F	-	-	-	-	-	-	-	-	-	-	-	-	-	-	-	-	-	-
195.9	Unspecified endocrine glands	M	2	-	-	-	-	-	-	-	-	-	-	-	-	-	2	-	-	-
		F	1	-	-	-	-	-	-	-	-	-	-	-	-	-	-	-	1	-
196	Bone	M	37	1	1	3	4	1	1	-	3	2	4	-	4	1	6	3	1	1
		F	30	-	2	2	3	3	-	1	-	2	2	2	1	2	4	1	2	3
196.0	Bones of the skull and face (excl. lower jaw bone)	M	3	-	-	-	-	-	-	-	-	-	1	-	1	-	1	-	-	-
		F	2	-	-	-	-	1	-	-	1	-	-	-	-	-	-	-	-	-
196.1	Lower jaw bone	M	-	-	-	-	-	-	-	-	-	-	-	-	-	-	-	-	-	-
		F	2	-	-	-	-	-	-	-	-	-	2	-	-	-	-	-	-	-
196.2	Vertebral column (excl. sacrum and coccyx)	M	4	-	-	-	-	-	-	-	1	-	1	-	1	-	-	1	-	-
		F	2	-	-	-	-	-	-	-	-	-	-	-	-	-	2	-	-	-
196.3	Ribs, sternum and clavicle	M	6	1	-	-	1	-	-	-	2	-	-	-	1	-	-	1	-	-
		F	3	-	1	-	1	1	-	-	-	-	-	-	-	-	-	-	-	-
196.4	Upper limbs, long bones (humerus, radius, ulna and	M	5	-	-	1	1	-	-	-	-	-	-	-	1	-	1	-	-	1
		F	4	-	-	-	-	-	-	-	-	-	-	1	1	1	-	-	-	1
196.5	Upper limbs, short bones (carpus,metacarpus, digita	M	1	-	-	-	-	-	-	-	-	-	-	-	-	-	1	-	-	-
		F	1	-	-	-	-	-	-	-	-	-	-	1	-	-	-	-	-	-
196.6	Pelvic bones, sacrum and coccyx	M	3	-	-	-	-	-	-	-	-	-	-	-	-	-	2	-	-	1
		F	6	-	1	-	1	1	-	-	-	-	-	-	-	-	1	1	1	-
196.7	Lower limbs, long bones (femur, tibia, fibula)	M	12	-	1	1	2	1	1	-	-	2	2	-	1	-	-	1	-	-
		F	10	-	-	2	1	-	-	-	-	-	-	-	1	-	1	1	-	2
196.8	Lower limbs, short bones (tarsus,metatarsus, digita	M	1	-	-	1	-	-	-	-	-	-	-	-	-	-	-	-	-	-
		F	-	-	-	-	-	-	-	-	-	-	-	-	-	-	-	-	-	-
196.9	Multiple and un-specified parts	M	2	-	-	-	-	-	-	-	-	-	-	-	-	-	1	1	-	-
		F	-	-	-	-	-	-	-	-	-	-	-	-	-	-	-	-	-	-
197	Connective tissue, muscle	M	179	4	3	4	4	1	2	5	8	11	3	16	12	25	14	13	18	19
		F	137	1	2	-	-	1	2	7	6	3	8	6	10	14	24	16	13	10
197.0	Head, face and neck	M	21	2	-	1	1	-	-	-	-	-	-	-	1	1	-	3	4	6
		F	8	-	1	-	-	-	-	1	-	-	-	-	-	-	1	2	1	1
197.1	Trunk	M	10	1	-	-	-	-	-	-	1	2	-	2	-	2	1	-	1	-
		F	8	-	-	-	-	-	-	-	1	-	-	-	1	1	1	1	-	2
197.2	Upper limbs (including shoulder)	M	22	1	1	-	1	-	-	2	1	1	-	1	-	2	4	1	1	3
		F	22	-	-	-	-	1	-	2	2	-	-	-	2	2	2	3	3	2
197.3	Lower limbs (including hip)	M	68	-	-	2	1	1	-	2	4	6	1	8	6	13	4	5	3	6
		F	33	1	-	-	-	-	-	3	1	1	3	1	2	4	6	3	2	-
197.4	Retroperitoneum	M	5	-	-	-	-	-	-	-	-	-	-	1	-	2	-	1	-	1
		F	7	-	-	-	-	-	-	-	-	-	2	-	-	2	1	1	-	1

## CANCER INCIDENCE IN SWEDEN 2008

Table 1 : Number of new cases by site, sex and age at diagnosis

ICD-7	Site	Sex	Age at diagnosis																		
			All ages	0-4	5-9	10-14	15-19	20-24	25-29	30-34	35-39	40-44	45-49	50-54	55-59	60-64	65-69	70-74	75-79	80-84	85+
197.5	Heart	M	1	-	-	-	-	-	-	-	-	-	-	-	-	-	-	1	-	-	-
		F	2	-	-	-	-	-	-	-	1	1	-	-	-	-	-	-	-	-	-
197.7	Other specified parts	M	45	-	2	-	1	-	2	1	2	2	2	3	5	4	5	1	6	3	6
		F	44	-	1	-	-	-	2	-	-	1	1	4	7	5	9	4	7	2	1
197.8	Multiple parts	M	1	-	-	1	-	-	-	-	-	-	-	-	-	-	-	-	-	-	-
		F	-	-	-	-	-	-	-	-	-	-	-	-	-	-	-	-	-	-	-
197.9	Part unspecified	M	6	-	-	-	-	-	-	-	-	-	-	1	-	1	-	1	3	-	-
		F	13	-	-	-	-	-	-	1	1	-	2	1	-	4	2	-	2	-	-
199	Other and unspecified sites	M	560	-	-	-	-	2	3	3	3	11	12	18	60	61	77	83	89	72	66
		F	805	-	-	-	1	1	4	3	6	9	23	32	53	75	91	105	130	145	127
199.1	Head, face and neck	M	3	-	-	-	-	-	-	-	-	-	-	-	-	-	2	-	-	1	-
		F	4	-	-	-	-	-	-	-	-	-	-	-	-	-	1	-	1	-	2
199.2	Thorax	M	5	-	-	-	-	-	-	-	-	-	-	1	1	-	-	-	1	1	1
		F	5	-	-	-	-	-	-	-	-	-	-	1	1	-	-	-	1	1	1
199.3	Abdomen	M	44	-	-	-	-	-	-	1	2	3	1	1	4	6	5	12	4	3	2
		F	131	-	-	-	-	-	2	-	-	1	2	3	9	13	17	18	25	21	20
199.4	Pelvis	M	1	-	-	-	-	-	-	-	-	-	-	-	-	-	1	-	-	-	-
		F	21	-	-	-	-	-	-	-	-	-	1	-	-	1	4	4	2	3	6
199.5	Arm and leg	M	1	-	-	-	-	-	-	-	-	-	-	-	1	-	-	-	-	-	-
		F	1	-	-	-	-	-	-	-	-	-	-	-	-	-	-	-	-	-	1
199.9	Site unknown	M	505	-	-	-	-	2	3	2	1	8	11	16	55	55	67	70	85	67	63
		F	643	-	-	-	1	1	2	3	6	8	19	28	44	61	69	83	101	120	97
200	Malignant non-Hodgkin lymphoma	M	798	2	2	2	2	5	3	7	14	22	31	45	67	100	129	107	117	83	60
		F	719	-	-	3	1	6	10	13	6	12	16	32	44	88	85	105	113	98	87
200.1	Lymphocytic	M	753	2	2	1	2	5	3	7	14	22	30	43	65	94	121	100	107	78	57
		F	683	-	-	3	1	5	10	13	6	11	16	32	42	84	78	99	110	92	81
200.2	Malignant lymphoma nos	M	13	-	-	1	-	-	-	-	-	-	-	1	-	1	2	2	3	2	1
		F	11	-	-	-	-	1	-	-	-	1	-	-	1	1	1	-	2	2	3
200.3	Waldenströms disease	M	32	-	-	-	-	-	-	-	-	-	-	1	1	2	5	6	5	7	3
		F	25	-	-	-	-	-	-	-	-	-	-	-	2	3	6	6	1	4	3
201	Hodgkin disease	M	113	-	1	3	8	8	11	12	5	7	7	10	5	12	2	8	7	5	2
		F	75	-	-	3	7	13	5	8	2	3	4	1	5	3	10	3	1	5	2
202	Reticulosis and related forms	M	86	2	-	-	-	-	3	1	5	1	3	8	10	11	13	7	13	7	2
		F	39	-	-	1	-	-	1	-	-	3	1	2	5	4	3	4	5	4	6
202.1	Reticulosis, unspecified	M	40	2	-	-	-	-	2	1	2	-	2	5	1	4	6	2	7	5	1
		F	24	-	-	1	-	-	1	-	-	-	1	2	3	2	2	2	3	3	4
202.2	Mycosis fungoides	M	9	-	-	-	-	-	1	-	-	-	-	1	1	2	-	1	2	-	1
		F	10	-	-	-	-	-	-	-	-	1	-	-	1	2	-	2	2	1	1
202.4	Hairy-cell leukemia	M	37	-	-	-	-	-	-	-	3	1	1	2	8	5	7	4	4	2	-
		F	5	-	-	-	-	-	-	-	-	2	-	-	1	-	1	-	-	-	1

## CANCER INCIDENCE IN SWEDEN 2008

Table 1 : Number of new cases by site, sex and age at diagnosis

ICD-7	Site	Sex	Age at diagnosis																		
			All ages	0-4	5-9	10-14	15-19	20-24	25-29	30-34	35-39	40-44	45-49	50-54	55-59	60-64	65-69	70-74	75-79	80-84	85+
203	Multiple myeloma plasmocytoma	M	343	-	-	-	-	-	-	-	2	4	13	20	39	57	49	47	43	48	21
		F	262	-	-	-	-	-	-	-	-	6	8	8	17	29	33	43	49	45	24
204	Lymphatic leukemia	M	337	11	5	5	5	5	4	2	3	14	16	20	34	47	52	51	39	22	
		F	211	15	4	3	7	1	1	1	2	5	6	7	15	24	26	32	25	21	16
204.0	Acute	M	37	9	3	4	4	3	4	1	-	-	2	1	-	1	-	2	2	-	1
		F	40	13	4	2	6	1	1	1	1	1	1	1	2	2	2	1	1	-	-
204.1	Chronic	M	277	-	-	-	-	-	-	1	1	2	10	15	20	32	45	49	46	36	20
		F	159	-	-	-	-	-	-	-	-	4	4	6	12	22	22	30	23	21	15
204.9	Unspecified	M	23	2	2	1	1	2	-	-	1	1	2	-	-	1	2	1	3	3	1
		F	12	2	-	1	1	-	-	-	1	-	1	-	1	-	2	1	1	-	1
205	Myeloid leukemia	M	244	4	1	2	2	4	10	4	7	5	9	14	6	25	20	35	35	35	26
		F	204	4	1	1	3	3	2	5	5	10	5	10	7	21	22	27	31	21	26
205.0	Acute	M	147	3	1	2	1	3	4	-	4	2	4	7	5	19	13	17	23	20	19
		F	128	3	1	-	1	1	1	4	3	7	3	5	6	11	17	17	18	12	18
205.1	Chronic	M	50	-	-	-	1	1	6	2	2	3	3	4	-	2	6	6	5	7	2
		F	31	-	-	-	1	1	1	1	1	3	1	3	1	5	2	3	5	2	1
205.9	Unspecified	M	47	1	-	-	-	-	-	2	1	-	2	3	1	4	1	12	7	8	5
		F	45	1	-	1	1	1	-	-	1	-	1	2	-	5	3	7	8	7	7
206	Monocytic leukemia	M	19	-	-	-	1	-	1	-	-	2	-	1	3	2	2	1	5	1	-
		F	18	1	-	-	-	-	-	2	-	1	3	2	2	-	1	-	5	-	1
206.0	Acute	M	17	-	-	-	-	-	1	-	-	2	-	1	3	2	2	1	4	1	-
		F	18	1	-	-	-	-	-	2	-	1	3	2	2	-	1	-	5	-	1
206.1	Chronic	M	1	-	-	-	-	-	-	-	-	-	-	-	-	-	-	-	1	-	-
		F	-	-	-	-	-	-	-	-	-	-	-	-	-	-	-	-	-	-	-
206.9	Unspecified	M	1	-	-	-	1	-	-	-	-	-	-	-	-	-	-	-	-	-	-
		F	-	-	-	-	-	-	-	-	-	-	-	-	-	-	-	-	-	-	-
207	Other and unspecified leukemia	M	54	1	1	-	-	-	3	2	2	-	-	3	7	2	4	9	3	12	5
		F	60	1	-	-	-	-	1	-	-	2	4	3	6	6	4	12	11	6	4
207.0	Acute	M	12	1	1	-	-	-	-	1	-	-	-	1	-	-	1	2	-	3	2
		F	6	-	-	-	-	-	-	-	-	-	-	-	-	-	-	3	2	1	-
207.1	Chronic	M	-	-	-	-	-	-	-	-	-	-	-	-	-	-	-	-	-	-	-
		F	-	-	-	-	-	-	-	-	-	-	-	-	-	-	-	-	-	-	-
207.2	Acute erythraemia	M	3	-	-	-	-	-	1	-	-	-	-	-	1	-	-	1	-	-	-
		F	2	-	-	-	-	-	-	-	-	-	-	1	1	-	-	-	-	-	-
207.3	Megakaryocytic	M	2	-	-	-	-	-	-	-	-	-	-	-	-	-	-	-	1	-	1
		F	2	1	-	-	-	-	-	-	-	-	-	-	-	-	-	-	1	-	-
207.9	Unspecified	M	37	-	-	-	-	-	2	1	2	-	-	2	6	2	3	6	2	9	2
		F	50	-	-	-	-	-	1	-	-	2	4	2	5	6	4	8	9	5	4
208	Polycythaemia vera	M	59	-	-	-	-	-	-	1	-	1	2	2	9	1	11	10	9	10	3
		F	71	-	-	-	-	1	-	-	2	1	1	3	4	6	5	11	14	12	11

***CANCER INCIDENCE IN SWEDEN 2008***

**Table 1 : Number of new cases by site, sex and age at diagnosis**

ICD-7	Site	Sex	Age at diagnosis																		
			ages	0-4	5-9	10-14	15-19	20-24	25-29	30-34	35-39	40-44	45-49	50-54	55-59	60-64	65-69	70-74	75-79	80-84	85+
209	Myelofibrosis	M	60	1	-	1	-	1	-	-	-	1	3	5	3	8	6	11	9	4	7
		F	60	-	1	-	-	-	-	1	-	1	-	5	3	3	10	8	10	12	6
171	Not included above cervix carcinoma in situ of uterine	F	3 459	-	-	-	8	476	869	747	530	360	191	109	77	43	22	12	10	2	3



# CANCER INCIDENCE IN SWEDEN 2008

Table 2 : Number of new cases by site, sex and county

<b>Counties</b>	<b>06</b> Jönköping	<b>12</b> Skåne	<b>19</b> Västmanland	<b>24</b> Västerbotten
<b>01</b> Stockholm	<b>07</b> Kronoberg	<b>13</b> Halland	<b>20</b> Dalarna	<b>25</b> Norrbotten
<b>03</b> Uppsala	<b>08</b> Kalmar	<b>14</b> Västra Götaland	<b>21</b> Gävleborg	
<b>04</b> Södermanland	<b>09</b> Gotland	<b>17</b> Värmland	<b>22</b> Västernorrland	
<b>05</b> Östergötland	<b>10</b> Blekinge	<b>18</b> Örebro	<b>23</b> Jämtland	

ICD-7	Site	Sex	Counties																								
			Sweden	01	03	04	05	06	07	08	09	10	12	13	14	17	18	19	20	21	22	23	24	25			
140-	All sites	M	26 664	4 713	728	790	1 236	992	754	693	157	545	3 827	1 022	4 742	835	819	786	887	765	628	342	708	695			
209		F	24 864	4 807	800	704	1 089	874	552	714	130	509	3 646	858	4 339	765	736	657	731	696	627	317	707	606			
140	Lip	M	79	16	4	1	3	-	1	4	1	5	19	2	11	-	-	3	1	1	1	-	2	4			
		F	58	11	-	2	5	-	4	1	-	1	7	4	18	-	-	1	1	2	1	-	-	-			
141	Tongue	M	130	30	5	6	4	4	2	5	-	3	14	5	23	4	4	1	3	2	2	-	6	7			
		F	87	24	4	3	5	2	2	1	-	-	10	3	17	2	2	-	-	2	3	3	1	3			
142	Salivary glands	M	54	8	2	-	5	4	-	-	1	1	7	4	9	2	3	2	1	1	-	1	1	2			
		F	50	12	1	4	3	-	2	1	1	-	2	2	10	1	2	1	-	3	-	1	2	2			
143	Floor of mouth	M	27	3	-	-	-	2	-	-	-	-	7	1	3	-	-	1	-	1	3	-	3	3			
		F	21	7	-	1	-	2	-	-	-	-	1	4	1	1	1	-	2	-	-	-	1	1			
144	Mouth, other parts and unspecified	M	82	20	1	2	5	3	2	2	2	2	11	4	15	4	2	-	2	1	-	1	3	3			
		F	84	19	1	6	5	2	1	2	-	2	12	2	14	3	1	5	2	1	1	1	3	1			
145	Mesopharynx	M	128	26	4	5	6	2	1	2	-	3	27	7	24	2	4	2	2	1	4	1	4	1			
		F	58	16	1	2	1	-	2	2	-	1	7	2	9	2	3	1	3	2	-	-	2	2			
146	Nasopharynx	M	26	3	1	1	2	-	-	-	-	1	5	-	6	2	1	-	-	-	3	1	-	-			
		F	12	3	-	-	1	-	1	-	-	-	3	-	2	-	-	-	-	-	1	-	-	1			
147	Hypopharynx	M	64	16	-	3	2	2	1	-	1	-	10	2	10	2	6	3	3	-	-	-	2	1			
		F	15	6	-	1	-	-	-	1	-	-	-	1	4	-	-	-	-	-	1	-	-	1			
148	Pharynx, part unspecified	M	4	-	-	-	-	-	1	-	-	-	2	-	1	-	-	-	-	-	-	-	-	-			
		F	2	-	-	-	-	-	-	-	-	-	2	-	-	-	-	-	-	-	-	-	-	-			
150	Oesophagus	M	289	62	11	17	13	8	5	7	3	8	39	10	36	4	10	5	4	18	6	1	11	11			
		F	107	17	1	5	6	1	4	5	-	2	18	5	19	4	2	2	4	2	5	1	2	2			
151	Stomach	M	453	75	9	10	17	12	12	12	2	8	61	11	92	13	10	10	17	12	18	9	18	25			
		F	314	53	7	15	11	11	10	5	2	2	39	13	53	14	11	4	14	10	10	6	11	13			
152	Small intestine	M	144	18	2	4	7	8	1	3	2	1	23	3	36	3	5	3	6	1	12	4	1	1			
		F	145	26	5	2	6	2	3	2	1	2	19	3	41	4	7	3	2	4	8	1	3	1			
153	Colon	M	1 936	358	46	61	99	80	42	36	13	37	282	80	331	72	56	44	85	50	45	26	46	47			
		F	2 034	378	56	52	109	84	49	50	6	42	304	68	353	79	47	55	54	58	50	25	67	48			
154	Rectum and anus	M	1 162	214	26	34	51	37	32	33	5	28	160	42	194	43	42	40	42	33	30	14	26	36			
		F	885	157	27	28	42	25	23	19	2	21	121	26	186	40	33	21	20	26	25	5	25	13			
155	Biliary passages and liver, primary	M	360	71	9	7	23	13	8	9	1	6	43	6	70	12	15	11	15	16	4	4	12	5			
		F	320	61	5	9	21	6	6	10	-	5	37	5	63	12	11	9	11	15	9	8	8	9			
156	Liver, not specified as primary	M	51	3	-	-	1	-	4	-	-	7	21	2	7	-	-	-	-	1	-	4	1	1			
		F	42	1	-	-	1	1	4	1	-	7	15	1	6	-	-	-	-	1	2	1	1	1			
157	Pancreas	M	379	74	10	20	20	21	9	11	3	5	45	12	64	14	8	4	3	17	10	8	13	8			
		F	418	78	18	13	16	17	10	15	4	3	59	14	53	12	9	14	10	12	18	8	22	13			
158	Peritoneum	M	9	1	-	-	1	-	-	-	-	-	1	-	1	2	1	-	1	-	-	-	-	1			
		F	35	11	-	-	-	1	-	2	-	2	10	1	2	2	-	-	2	-	1	-	-	1			

# CANCER INCIDENCE IN SWEDEN 2008

Table 2 : Number of new cases by site, sex and county

<b>Counties</b>	<b>06</b> Jönköping	<b>12</b> Skåne	<b>19</b> Västmanland	<b>24</b> Västerbotten
<b>01</b> Stockholm	<b>07</b> Kronoberg	<b>13</b> Halland	<b>20</b> Dalarna	<b>25</b> Norrbotten
<b>03</b> Uppsala	<b>08</b> Kalmar	<b>14</b> Västra Götaland	<b>21</b> Gävleborg	
<b>04</b> Södermanland	<b>09</b> Gotland	<b>17</b> Värmland	<b>22</b> Västernorrland	
<b>05</b> Östergötland	<b>10</b> Blekinge	<b>18</b> Örebro	<b>23</b> Jämtland	

ICD-7	Site	Sex	Counties																								
			Sweden	01	03	04	05	06	07	08	09	10	12	13	14	17	18	19	20	21	22	23	24	25			
160	Nose and nasal sinuses	M	42	5	-	1	1	5	1	4	-	-	5	2	6	2	2	-	4	1	-	-	3	-			
		F	25	4	-	1	2	-	-	-	1	-	4	-	5	1	1	-	1	3	-	-	1	1			
161	Larynx	M	157	34	7	7	6	7	1	6	-	3	23	7	20	7	4	1	6	6	3	2	4	3			
		F	21	1	2	-	1	-	-	-	-	1	6	-	5	2	-	-	-	1	-	-	-	2			
162	Trachea, bronchus, lung and pleura, primary	M	1 752	276	75	53	78	42	29	39	14	40	286	58	303	68	58	71	50	70	27	33	34	48			
		F	1 624	333	75	56	73	33	26	42	6	26	245	53	240	54	59	50	50	58	29	18	53	45			
163	Lung, not specified as primary	M	12	-	-	-	1	-	1	-	-	-	2	1	5	-	-	1	-	-	-	-	-	1			
		F	10	-	-	-	1	-	1	-	-	1	4	-	3	-	-	-	-	-	-	-	-	-			
164	Mediastinum	M	10	1	1	-	-	-	-	1	-	-	-	-	2	-	1	1	1	-	2	-	-	-			
		F	3	-	-	-	-	-	-	-	-	-	2	1	-	-	-	-	-	-	-	-	-	-			
170	Breast	M	45	10	-	4	4	-	1	-	-	1	5	-	7	-	3	-	1	2	3	-	1	3			
		F	7 301	1 456	244	205	257	271	167	252	40	156	1 073	219	1 223	179	202	226	209	174	232	98	236	182			
171	Cervix uteri	F	461	132	21	10	21	7	5	14	2	8	61	12	65	8	8	15	15	14	10	7	8	18			
172	Corpus uteri	F	1 380	277	47	43	58	35	37	42	5	35	153	49	225	48	38	51	55	31	48	18	45	40			
173	Chorionepithelioma of uterus	F	4	-	-	-	-	-	-	-	-	-	-	-	-	-	-	-	-	-	-	-	4	-			
174	Uterus, part unspecified	F	85	9	5	-	4	3	3	1	-	1	12	3	16	3	3	1	4	1	4	1	6	5			
175	Ovary, tube and broad ligament	F	789	151	28	30	34	28	18	19	5	13	107	30	114	29	33	27	23	25	26	8	21	20			
176	Other female genital organs	F	197	26	2	8	12	4	5	5	3	3	26	7	40	3	6	8	11	4	9	3	3	9			
177	Prostate	M	8 740	1 493	253	255	386	371	339	266	48	163	1 127	296	1 510	229	264	293	305	219	269	128	245	281			
178	Testis	M	286	67	5	11	21	7	9	4	1	4	40	14	44	4	8	13	8	7	1	5	10	3			
179	Other male genital organs	M	90	9	2	5	4	4	1	3	1	1	18	5	12	2	2	-	5	5	2	2	4	3			
180	Kidney	M	649	109	12	16	29	12	26	14	5	9	101	23	107	31	18	21	23	31	15	14	21	12			
		F	390	73	16	12	16	10	8	11	1	7	46	12	60	12	14	7	12	19	15	13	14	12			
181	Urinary organs	M	1 694	270	40	53	65	43	41	30	14	44	291	72	288	54	60	49	71	55	44	24	54	32			
		F	626	113	17	14	29	14	11	17	5	13	110	21	108	24	21	19	17	29	16	8	9	11			
190	Malignant melanoma of skin	M	1 318	262	34	41	63	63	19	28	4	32	176	46	268	41	35	46	45	35	24	9	24	23			
		F	1 280	263	30	34	49	60	23	34	8	27	179	43	272	37	47	27	45	34	15	14	27	12			
191	Skin (melanoma excluded)	M	2 663	496	50	65	127	123	83	67	16	52	463	176	517	91	60	34	71	63	27	8	36	38			
		F	1 866	353	36	31	71	78	54	48	16	38	368	141	351	63	40	23	41	40	18	7	24	25			
192	Eye	M	61	9	2	-	3	-	-	1	1	-	11	4	16	2	3	2	-	1	4	1	-	1			
		F	60	12	5	1	2	3	-	-	-	1	12	2	8	1	-	5	1	1	3	1	1	1			
193	Nervous system	M	562	103	10	15	43	21	6	20	4	11	57	19	127	13	12	17	16	11	13	6	19	19			
		F	680	137	15	15	40	36	5	18	4	13	94	21	149	11	13	9	14	14	25	9	25	13			
194	Thyroid gland	M	111	22	3	5	5	3	2	3	1	1	15	3	24	5	7	1	1	-	2	1	4	3			
		F	255	48	8	7	9	7	7	5	1	3	42	5	56	8	7	4	6	2	9	1	13	7			
195	Endocrine glands	M	206	19	4	5	5	13	8	6	-	2	37	7	45	9	9	7	6	6	2	6	6	4			
		F	429	60	5	11	16	34	13	15	-	7	64	8	101	12	23	4	5	16	3	12	4	16			

# CANCER INCIDENCE IN SWEDEN 2008

Table 2 : Number of new cases by site, sex and county

<b>Counties</b>	<b>06</b> Jönköping	<b>12</b> Skåne	<b>19</b> Västmanland	<b>24</b> Västerbotten
<b>01</b> Stockholm	<b>07</b> Kronoberg	<b>13</b> Halland	<b>20</b> Dalarna	<b>25</b> Norrbotten
<b>03</b> Uppsala	<b>08</b> Kalmar	<b>14</b> Västra Götaland	<b>21</b> Gävleborg	
<b>04</b> Södermanland	<b>09</b> Gotland	<b>17</b> Värmland	<b>22</b> Västernorrland	
<b>05</b> Östergötland	<b>10</b> Blekinge	<b>18</b> Örebro	<b>23</b> Jämtland	

ICD-7	Site	Sex	Sweden	Counties																				
				01	03	04	05	06	07	08	09	10	12	13	14	17	18	19	20	21	22	23	24	25
196	Bone	M	37	7	1	3	-	-	3	1	-	-	7	3	4	-	2	-	1	3	1	-	1	-
		F	30	6	1	-	1	1	-	2	-	-	3	3	5	1	1	1	-	1	2	-	1	1
197	Connective tissue, muscle	M	179	40	6	5	3	1	5	2	2	2	27	8	17	7	10	4	9	8	3	6	9	5
		F	137	17	5	3	12	4	-	2	2	2	18	3	25	5	10	6	5	2	3	2	5	6
199	Other and unspecified sites	M	560	81	17	12	32	15	18	15	4	8	103	19	88	22	22	26	21	17	13	4	16	7
		F	805	115	31	30	52	29	12	27	7	23	119	28	126	32	24	11	44	40	14	9	16	16
200	Malignant non-Hodgkin lymphoma	M	798	155	28	21	33	19	16	24	5	17	98	19	153	25	29	23	24	33	18	8	29	21
		F	719	129	31	19	34	16	14	22	2	19	110	19	127	24	20	17	17	24	9	15	20	31
201	Hodgkin disease	M	113	20	7	-	9	1	2	1	1	1	19	6	17	3	4	8	3	1	2	1	2	5
		F	75	14	7	1	2	4	1	2	-	-	11	2	15	7	2	1	2	4	-	-	-	-
202	Reticulosis and related forms	M	86	14	1	4	2	2	1	4	-	4	12	4	15	3	2	5	2	5	1	1	2	2
		F	39	4	3	2	2	3	-	-	-	-	5	2	10	1	1	-	1	2	-	-	2	1
203	Multiple myeloma plasmocytoma	M	343	69	13	18	16	10	6	14	1	11	46	9	58	9	14	7	6	3	6	1	16	10
		F	262	57	17	6	19	14	1	8	-	10	30	10	31	2	14	8	6	6	1	5	9	8
204	Lymphatic leukemia	M	337	59	13	4	23	16	3	7	-	8	28	7	74	10	16	19	13	13	2	6	9	7
		F	211	38	10	9	14	6	8	2	-	4	28	4	39	5	6	10	7	6	1	3	7	4
205	Myeloid leukemia	M	244	41	9	12	5	6	10	5	1	10	34	12	52	11	6	5	4	6	4	2	5	4
		F	204	45	8	9	11	9	6	2	2	6	25	4	35	6	7	9	7	2	-	4	2	5
206	Monocytic leukemia	M	19	3	-	-	-	1	1	1	-	-	3	2	3	3	-	1	-	-	-	-	-	1
		F	18	4	1	-	1	-	1	1	1	-	3	1	2	1	1	-	-	-	-	-	-	1
207	Other and unspecified leukemia	M	54	12	3	1	4	6	1	2	-	3	4	2	3	1	-	2	2	4	-	2	1	1
		F	60	24	1	4	7	3	3	2	1	1	4	-	4	1	2	1	1	1	-	-	-	-
208	Polycythaemia vera	M	59	16	1	1	6	3	-	1	-	3	2	4	10	3	1	-	-	2	-	3	2	1
		F	71	15	1	-	7	6	1	2	1	-	5	3	19	3	2	-	1	1	1	-	1	2
209	Myelofibrosis	M	60	13	1	2	3	2	-	-	-	-	10	3	14	1	-	-	6	3	-	-	1	1
		F	60	11	2	-	-	2	1	2	1	1	12	1	6	6	2	-	8	2	-	-	3	-
171	Not included above cervix carcinoma in situ of uterine	F	3 459	788	91	122	65	80	63	67	12	84	639	62	640	108	35	60	78	102	131	48	62	122

# CANCER INCIDENCE IN SWEDEN 2008

Table 3A : Number of new cases by site, sex, medical region and the municipalities of Stockholm, Malmö and Göteborg

**Medical Regions** R1: Stockholm R2: Uppsala-Örebro R3: Linköping R4: Lund-Malmö R5: Göteborg R6: Umeå  
**Stockholm** 01: County 0180: Municipality 01A: County Excludning 0180  
**Skåne** 12: County 1280: Municipality 12A: County Excludning 1280  
**Göteborg** 14: County 1480: Municipality 14A: County Excludning 1480

ICD-7	Site	Sex	Sweden	R1	R2	R3	R4	R5	R6	01	0180	01A	12	1280	12A	14	1480	14A
140-	All sites	M	26 664	4 870	5 610	2 921	5 573	5 317	2 373	4 713	1 840	2 873	3 826	749	3 077	4 742	1 289	3 453
209		F	24 864	4 937	5 089	2 677	5 072	4 832	2 257	4 807	2 019	2 788	3 646	833	2 813	4 339	1 349	2 990
140	Lip	M	79	17	10	7	26	12	7	16	6	10	19	5	14	11	3	8
		F	58	11	6	6	15	19	1	11	5	6	7	4	3	18	4	14
141	Tongue	M	130	30	25	13	21	26	15	30	14	16	14	1	13	23	6	17
		F	87	24	13	8	13	19	10	24	13	11	10	1	9	17	6	11
142	Salivary glands	M	54	9	11	9	11	10	4	8	2	6	7	-	7	9	2	7
		F	50	13	12	4	4	12	5	12	4	8	2	2	-	10	2	8
143	Floor of mouth	M	27	3	2	2	7	4	9	3	3	-	7	1	6	3	-	3
		F	21	7	6	2	1	4	1	7	2	5	-	-	-	4	1	3
144	Mouth, other parts and unspecified	M	82	22	11	10	17	17	5	20	7	13	11	-	11	15	6	9
		F	84	19	19	9	15	16	6	19	12	7	12	2	10	14	4	10
145	Mesopharynx	M	128	26	20	10	33	29	10	26	12	14	27	6	21	24	8	16
		F	58	16	14	3	11	10	4	16	7	9	7	3	4	9	2	7
146	Nasopharynx	M	26	3	5	2	6	6	4	3	-	3	5	1	4	6	-	6
		F	12	3	-	1	4	2	2	3	2	1	3	-	3	2	1	1
147	Hypopharynx	M	64	17	17	4	12	11	3	16	10	6	10	4	6	10	2	8
		F	15	6	1	-	-	5	2	6	2	4	-	-	-	4	-	4
148	Pharynx, part unspecified	M	4	-	-	-	3	1	-	-	-	-	2	1	1	1	-	1
		F	2	-	-	-	2	-	-	-	-	-	2	-	2	-	-	-
150	Oesophagus	M	289	65	69	28	56	42	29	62	25	37	39	8	31	36	13	23
		F	107	17	20	12	27	21	10	17	8	9	18	4	14	19	9	10
151	Stomach	M	453	77	81	41	87	97	70	75	31	44	61	16	45	92	26	66
		F	314	55	75	27	57	60	40	53	26	27	39	8	31	53	18	35
152	Small intestine	M	144	20	24	18	26	38	18	18	6	12	23	7	16	36	12	24
		F	145	27	27	10	25	43	13	26	14	12	19	2	17	41	8	33
153	Colon	M	1 936	371	414	215	396	376	164	358	140	218	282	62	220	331	80	251
		F	2 034	384	401	243	423	393	190	378	173	205	304	86	218	353	98	255
154	Rectum and anus	M	1 162	219	260	121	243	213	106	214	82	132	160	25	135	194	45	149
		F	885	159	195	86	178	199	68	157	61	96	121	25	96	186	48	138
155	Biliary passages and liver, primary	M	360	72	85	45	57	76	25	71	25	46	43	11	32	70	23	47
		F	320	61	72	37	50	66	34	61	20	41	37	9	28	63	14	49
156	Liver, not specified as primary	M	51	3	-	1	32	9	6	3	1	2	21	4	17	7	4	3
		F	42	1	-	3	27	6	5	1	1	-	15	3	12	6	1	5
157	Pancreas	M	379	77	76	52	66	69	39	74	27	47	45	6	39	64	16	48
		F	418	82	88	48	76	63	61	78	32	46	59	15	44	53	14	39
158	Peritoneum	M	9	1	4	1	1	1	1	1	-	1	1	1	-	1	-	1
		F	35	11	4	3	12	3	2	11	3	8	10	4	6	2	-	2

# CANCER INCIDENCE IN SWEDEN 2008

Table 3A : Number of new cases by site, sex, medical region and the municipalities of Stockholm, Malmö and Göteborg

**Medical Regions** R1: Stockholm      R2: Uppsala-Örebro      R3: Linköping      R4: Lund-Malmö      R5: Göteborg      R6: Umeå  
**Stockholm** 01: County      0180: Municipality      01A: County Excludning 0180  
**Skåne** 12: County      1280: Municipality      12A: County Excludning 1280  
**Göteborg** 14: County      1480: Municipality      14A: County Excludning 1480

ICD-7	Site	Sex	Sweden	R1	R2	R3	R4	R5	R6	01	0180	01A	12	1280	12A	14	1480	14A
160	Nose and nasal sinuses	M	42	5	10	10	7	7	3	5	3	2	5	1	4	6	3	3
		F	25	5	7	2	4	5	2	4	1	3	4	2	2	5	1	4
161	Larynx	M	157	34	38	19	32	22	12	34	12	22	23	4	19	20	9	11
		F	21	1	5	1	7	5	2	1	-	1	6	3	3	5	1	4
162	Trachea, bronchus, lung and pleura, primary	M	1 752	290	445	159	379	337	142	276	95	181	286	65	221	303	95	208
		F	1 624	339	402	148	320	270	145	333	146	187	245	45	200	240	78	162
163	Lung, not specified as primary	M	12	-	1	1	3	6	1	-	-	-	2	2	-	5	-	5
		F	10	-	-	1	6	3	-	-	-	-	4	1	3	3	1	2
164	Mediastinum	M	10	1	4	1	-	2	2	1	1	-	-	-	-	2	1	1
		F	3	-	-	-	2	1	-	-	-	-	2	-	2	-	-	-
170	Breast	M	45	10	10	4	7	7	7	10	6	4	5	1	4	7	5	2
		F	7 301	1 496	1 439	780	1 486	1 352	748	1 456	604	852	1 073	246	827	1 223	420	803
171	Cervix uteri	F	461	134	91	42	78	73	43	132	52	80	61	13	48	65	14	51
172	Corpus uteri	F	1 380	282	313	135	250	249	151	277	114	163	153	34	119	225	47	178
173	Chorionepithelioma of uterus	F	4	-	-	-	-	-	4	-	-	-	-	-	-	-	-	-
174	Uterus, part unspecified	F	85	9	17	8	18	17	16	9	5	4	12	4	8	16	6	10
175	Ovary, tube and broad ligament	F	789	156	195	81	152	130	75	151	62	89	107	16	91	114	33	81
176	Other female genital organs	F	197	29	42	21	35	46	24	26	7	19	26	11	15	40	11	29
177	Prostate	M	8 740	1 541	1 818	1 023	1 754	1 681	923	1 493	606	887	1 127	195	932	1 510	376	1 134
178	Testis	M	286	68	56	32	59	52	19	67	30	37	40	10	30	44	17	27
179	Other male genital organs	M	90	10	21	11	23	14	11	9	5	4	18	2	16	12	4	8
180	Kidney	M	649	114	152	55	145	121	62	109	28	81	101	15	86	107	25	82
		F	390	74	92	37	66	67	54	73	26	47	46	10	36	60	13	47
181	Urinary organs	M	1 694	284	382	138	407	329	154	270	84	186	291	59	232	288	85	203
		F	626	118	141	60	141	122	44	113	41	72	110	26	84	108	46	62
190	Malignant melanoma of skin	M	1 318	266	277	154	244	297	80	262	99	163	176	44	132	268	77	191
		F	1 280	271	254	143	245	299	68	263	109	154	179	38	141	272	79	193
191	Skin (melanoma excluded)	M	2 663	512	434	317	685	606	109	496	203	293	463	89	374	517	153	364
		F	1 866	369	274	197	529	423	74	353	173	180	368	91	277	351	111	240
192	Eye	M	61	10	10	4	11	20	6	9	3	6	11	2	9	16	5	11
		F	60	12	14	5	15	8	6	12	6	6	12	2	10	8	3	5
193	Nervous system	M	562	107	94	84	80	140	57	103	40	63	57	8	49	127	35	92
		F	680	141	91	94	116	166	72	137	55	82	94	22	72	149	49	100
194	Thyroid gland	M	111	23	22	11	18	27	10	22	10	12	15	3	12	24	10	14
		F	255	49	42	21	55	58	30	48	18	30	42	11	31	56	17	39
195	Endocrine glands	M	206	19	46	24	48	51	18	19	8	11	37	4	33	45	9	36
		F	429	60	76	65	87	106	35	60	17	43	64	9	55	101	40	61
196	Bone	M	37	7	10	1	13	4	2	7	2	5	7	1	6	4	2	2
		F	30	6	5	4	3	8	4	6	4	2	3	-	3	5	3	2

## CANCER INCIDENCE IN SWEDEN 2008

Table 3A : Number of new cases by site, sex, medical region and the municipalities of Stockholm, Malmö and Göteborg

Medical Regions R1: Stockholm R2: Uppsala-Örebro R3: Linköping R4: Lund-Malmö R5: Göteborg R6: Umeå  
 Stockholm 01: County 0180: Municipality 01A: County Excludning 0180  
 Skåne 12: County 1280: Municipality 12A: County Excludning 1280  
 Göteborg 14: County 1480: Municipality 14A: County Excludning 1480

ICD-7	Site	Sex	Sweden	R1	R2	R3	R4	R5	R6	01	0180	01A	12	1280	12A	14	1480	14A
197	Connective tissue, muscle	M	179	42	49	6	38	21	23	40	15	25	26	6	20	17	5	12
		F	137	19	36	18	22	26	16	17	10	7	18	9	9	25	10	15
199	Other and unspecified sites	M	560	85	137	62	139	97	40	81	31	50	103	18	85	88	21	67
		F	805	122	212	108	166	142	55	115	46	69	119	35	84	126	34	92
200	Malignant non-Hodgkin lymphoma	M	798	160	183	76	140	163	76	155	67	88	98	26	72	153	35	118
		F	719	131	152	72	151	138	75	129	55	74	110	21	89	127	47	80
201	Hodgkin disease	M	113	21	26	11	25	20	10	20	10	10	19	5	14	17	8	9
		F	75	14	24	8	14	15	-	14	5	9	11	2	9	15	10	5
202	Reticulosis and related forms	M	86	14	22	8	18	18	6	14	7	7	12	4	8	15	5	10
		F	39	4	10	5	5	12	3	4	2	2	5	2	3	10	5	5
203	Multiple myeloma plasmocytoma	M	343	70	70	40	64	66	33	69	27	42	46	9	37	58	20	38
		F	262	57	59	41	46	36	23	57	23	34	30	2	28	31	13	18
204	Lymphatic leukemia	M	337	59	88	46	43	77	24	59	24	35	28	7	21	74	13	61
		F	211	38	53	22	41	42	15	38	11	27	28	4	24	39	12	27
205	Myeloid leukemia	M	244	42	53	16	60	58	15	41	12	29	34	7	27	52	15	37
		F	204	47	48	22	38	38	11	45	20	25	25	2	23	35	7	28
206	Monocytic leukemia	M	19	3	4	2	5	4	1	3	1	2	3	-	3	3	1	2
		F	18	5	3	2	5	2	1	4	1	3	3	-	3	2	-	2
207	Other and unspecified leukemia	M	54	12	13	12	9	4	4	12	7	5	4	1	3	3	-	3
		F	60	25	11	12	8	4	-	24	10	14	4	-	4	4	2	2
208	Polycythaemia vera	M	59	16	8	10	6	13	6	16	5	11	2	-	2	10	2	8
		F	71	16	8	15	7	21	4	15	7	8	5	-	5	19	5	14
209	Myelofibrosis	M	60	13	13	5	11	16	2	13	8	5	10	2	8	14	7	7
		F	60	12	20	4	14	7	3	11	4	7	12	4	8	6	1	5
171	Not included above cervix carcinoma in situ of uterine	F	3 459	800	596	212	812	676	363	788	379	409	639	177	462	640	252	388









# CANCER INCIDENCE IN SWEDEN 2008

Table 3C : Number of second and multiple primaries by site, sex, medical region and the municipalities of Stockholm, Malmö and Göteborg

**Medical Regions** R1: Stockholm R2: Uppsala-Örebro R3: Linköping R4: Lund-Malmö R5: Göteborg R6: Umeå  
**Stockholm** 01: County 0180: Municipality 01A: County Excludning 0180  
**Skåne** 12: County 1280: Municipality 12A: County Excludning 1280  
**Göteborg** 14: County 1480: Municipality 14A: County Excludning 1480

ICD-7 Site	Sex	Sweden	R1	R2	R3	R4	R5	R6	01	0180	01A	12	1280	12A	14	1480	14A
140- All sites	M	4 653	866	826	516	1 096	1 019	330	846	319	527	773	168	605	896	252	644
209	F	4 784	868	821	585	1 139	966	405	847	369	478	827	191	636	849	249	600
140 Lip	M	20	5	2	5	4	4	-	5	1	4	4	1	3	4	2	2
	F	17	1	2	2	3	8	1	1	1	-	1	-	1	8	2	6
141 Tongue	M	16	2	3	-	1	7	3	2	1	1	1	-	1	7	1	6
	F	15	5	1	1	1	5	2	5	3	2	-	-	-	5	1	4
142 Salivary glands	M	9	1	2	1	2	3	-	1	1	-	1	-	1	3	-	3
	F	9	1	2	2	-	3	1	1	1	-	-	-	-	3	1	2
143 Floor of mouth	M	7	1	1	-	2	1	2	1	1	-	2	1	1	1	-	1
	F	2	1	-	-	-	1	-	1	-	1	-	-	-	1	-	1
144 Mouth, other parts and unspecified	M	12	4	1	1	4	2	-	3	2	1	4	-	4	2	1	1
	F	11	4	3	3	-	1	-	4	2	2	-	-	-	1	-	1
145 Mesopharynx	M	16	3	1	1	4	6	1	3	2	1	4	-	4	4	1	3
	F	7	3	-	1	1	2	-	3	1	2	1	-	1	2	-	2
146 Nasopharynx	M	5	-	2	1	2	-	-	-	-	-	2	-	2	-	-	-
	F	2	1	-	-	-	1	-	1	1	-	-	-	-	1	1	-
147 Hypopharynx	M	14	2	3	1	5	3	-	2	2	-	3	1	2	2	1	1
	F	2	1	-	-	-	1	-	1	1	-	-	-	-	1	-	1
148 Pharynx, part unspecified	M	1	-	-	-	-	1	-	-	-	-	-	-	-	1	-	1
	F	-	-	-	-	-	-	-	-	-	-	-	-	-	-	-	-
150 Oesophagus	M	34	5	7	2	12	5	3	5	3	2	7	1	6	4	2	2
	F	20	4	2	2	6	3	3	4	3	1	4	1	3	1	-	1
151 Stomach	M	70	13	9	5	13	19	11	13	5	8	10	2	8	17	5	12
	F	53	8	16	4	9	11	5	7	4	3	8	2	6	7	2	5
152 Small intestine	M	43	4	7	5	7	12	8	4	2	2	5	2	3	12	5	7
	F	48	6	12	2	8	15	5	6	3	3	6	-	6	14	1	13
153 Colon	M	399	79	71	37	79	98	35	76	31	45	55	11	44	85	25	60
	F	442	75	90	53	100	96	28	73	30	43	68	12	56	86	22	64
154 Rectum and anus	M	189	31	37	24	45	38	14	30	12	18	28	7	21	32	4	28
	F	147	29	25	23	32	33	5	29	6	23	23	5	18	31	3	28
155 Biliary passages and liver, primary	M	42	7	13	5	5	8	4	7	3	4	4	-	4	6	2	4
	F	43	12	10	4	11	3	3	12	4	8	6	1	5	3	-	3
156 Liver, not specified as primary	M	8	-	-	-	4	2	2	-	-	-	3	-	3	1	-	1
	F	8	-	-	1	6	1	-	-	-	-	3	-	3	1	-	1
157 Pancreas	M	62	13	11	13	12	11	2	13	4	9	10	2	8	10	5	5
	F	53	14	8	7	10	7	7	14	6	8	7	-	7	6	2	4
158 Peritoneum	M	3	-	-	-	1	1	1	-	-	-	1	1	-	1	-	1
	F	4	2	-	-	1	1	-	2	1	1	1	1	-	-	-	-

# CANCER INCIDENCE IN SWEDEN 2008

Table 3C : Number of second and multiple primaries by site, sex, medical region and the municipalities of Stockholm, Malmö and Göteborg

**Medical Regions** R1: Stockholm R2: Uppsala-Örebro R3: Linköping R4: Lund-Malmö R5: Göteborg R6: Umeå  
**Stockholm** 01: County 0180: Municipality 01A: County Excluding 0180  
**Skåne** 12: County 1280: Municipality 12A: County Excluding 1280  
**Göteborg** 14: County 1480: Municipality 14A: County Excluding 1480

ICD-7 Site	Sex	Sweden	R1	R2	R3	R4	R5	R6	01	0180	01A	12	1280	12A	14	1480	14A
160 Nose and nasal sinuses	M	10	-	3	1	3	2	1	-	-	-	2	-	2	2	2	-
	F	8	2	2	1	-	2	1	2	1	1	-	-	-	2	1	1
161 Larynx	M	20	6	3	4	3	3	1	6	3	3	3	-	3	3	1	2
	F	5	-	1	-	3	1	-	-	-	-	3	2	1	1	-	1
162 Trachea, bronchus, lung and pleura, primary	M	307	51	65	29	64	69	29	51	19	32	47	16	31	58	17	41
	F	274	66	59	27	52	41	29	66	27	39	40	10	30	35	11	24
163 Lung, not specified as primary	M	3	-	-	-	-	3	-	-	-	-	-	-	-	3	-	3
	F	2	-	-	1	1	-	-	-	-	-	-	-	-	-	-	-
164 Mediastinum	M	1	-	1	-	-	-	-	-	-	-	-	-	-	-	-	-
	F	1	-	-	-	1	-	-	-	-	-	1	-	1	-	-	-
170 Breast	M	12	2	3	2	3	1	1	2	1	1	3	1	2	1	1	-
	F	1 462	198	218	208	391	260	187	189	85	104	291	67	224	234	71	163
171 Cervix uteri	F	33	10	5	1	5	8	4	10	6	4	5	1	4	6	-	6
172 Corpus uteri	F	182	36	35	21	28	41	21	36	14	22	19	6	13	38	9	29
173 Chorionepithelioma of uterus	F	-	-	-	-	-	-	-	-	-	-	-	-	-	-	-	-
174 Uterus, part unspecified	F	17	4	1	3	4	3	2	4	2	2	3	1	2	3	-	3
175 Ovary, tube and broad ligament	F	98	21	19	12	26	13	7	21	8	13	21	1	20	12	4	8
176 Other female genital organs	F	37	7	9	3	4	8	6	5	1	4	4	2	2	7	2	5
177 Prostate	M	740	128	127	98	176	138	73	126	39	87	121	26	95	129	33	96
178 Testis	M	9	2	4	-	3	-	-	2	1	1	1	1	-	-	-	-
179 Other male genital organs	M	20	1	6	2	8	3	-	1	1	-	6	-	6	2	1	1
180 Kidney	M	125	11	26	12	34	25	17	11	1	10	25	4	21	20	4	16
	F	63	15	15	5	17	8	3	15	7	8	13	1	12	8	3	5
181 Urinary organs	M	374	65	68	32	94	78	37	64	17	47	69	13	56	68	12	56
	F	151	34	36	16	32	27	6	34	11	23	26	6	20	22	9	13
190 Malignant melanoma of skin	M	233	45	46	32	53	49	8	45	20	25	39	13	26	47	20	27
	F	211	50	39	21	47	45	9	49	23	26	42	13	29	37	11	26
191 Skin (melanoma excluded)	M	1 265	277	178	150	328	293	39	268	105	163	225	50	175	253	73	180
	F	734	154	86	88	208	172	26	151	72	79	141	36	105	141	50	91
192 Eye	M	11	1	3	-	1	4	2	1	-	1	1	-	1	4	2	2
	F	4	1	-	-	1	2	-	1	-	1	1	-	1	2	1	1
193 Nervous system	M	64	13	6	9	8	20	8	11	3	8	6	-	6	15	4	11
	F	77	14	12	10	16	19	6	13	6	7	13	3	10	15	4	11
194 Thyroid gland	M	18	4	2	2	2	6	2	4	1	3	1	-	1	5	-	5
	F	35	6	4	3	7	11	4	5	2	3	5	-	5	10	1	9
195 Endocrine glands	M	29	-	9	4	10	6	-	-	-	-	7	2	5	5	3	2
	F	54	10	8	5	12	13	6	10	3	7	4	-	4	12	6	6
196 Bone	M	5	-	2	-	1	2	-	-	-	-	-	-	-	2	1	1
	F	5	1	-	1	1	1	1	1	-	1	1	-	1	1	1	-

## CANCER INCIDENCE IN SWEDEN 2008

Table 3C : Number of second and multiple primaries by site, sex, medical region and the municipalities of Stockholm, Malmö and Göteborg

Medical Regions R1: Stockholm R2: Uppsala-Örebro R3: Linköping R4: Lund-Malmö R5: Göteborg R6: Umeå  
 Stockholm 01: County 0180: Municipality 01A: County Excludning 0180  
 Skåne 12: County 1280: Municipality 12A: County Excludning 1280  
 Göteborg 14: County 1480: Municipality 14A: County Excludning 1480

ICD-7 Site	Sex	Sweden	R1	R2	R3	R4	R5	R6	01	0180	01A	12	1280	12A	14	1480	14A
197 Connective tissue, muscle	M	27	5	7	-	10	3	2	5	2	3	8	1	7	3	1	2
	F	33	-	8	5	8	7	5	-	-	-	7	5	2	7	2	5
199 Other and unspecified sites	M	110	23	25	9	28	21	4	23	10	13	26	3	23	19	5	14
	F	152	25	44	18	30	27	8	24	14	10	21	6	15	25	6	19
200 Malignant non-Hodgkin lymphoma	M	117	25	26	9	23	28	6	25	11	14	13	6	7	26	6	20
	F	105	18	20	7	20	33	7	18	10	8	13	4	9	31	15	16
201 Hodgkin disease	M	14	3	2	-	4	4	1	3	2	1	4	2	2	4	2	2
	F	8	1	1	2	1	3	-	1	-	1	1	1	-	3	1	2
202 Reticulosis and related forms	M	9	2	5	1	-	1	-	2	1	1	-	-	-	1	-	1
	F	5	1	1	1	-	2	-	1	-	1	-	-	-	1	-	1
203 Multiple myeloma plasmocytoma	M	43	8	10	6	3	10	6	8	4	4	3	-	3	8	3	5
	F	39	8	6	7	8	7	3	8	5	3	5	1	4	6	1	5
204 Lymphatic leukemia	M	46	4	16	6	7	9	4	4	3	1	4	1	3	9	1	8
	F	29	4	10	3	9	3	-	4	-	4	6	1	5	2	1	1
205 Myeloid leukemia	M	55	11	8	3	18	13	2	10	2	8	8	-	8	10	4	6
	F	43	11	6	4	10	10	2	11	5	6	6	-	6	10	2	8
206 Monocytic leukemia	M	3	1	1	-	1	-	-	1	-	1	1	-	1	-	-	-
	F	5	-	2	1	-	1	1	-	-	-	-	-	-	1	-	1
207 Other and unspecified leukemia	M	6	2	1	2	-	1	-	2	1	1	-	-	-	1	-	1
	F	10	2	1	2	3	2	-	2	-	2	1	-	1	2	1	1
208 Polycythaemia vera	M	12	3	1	1	3	3	1	3	-	3	1	-	1	3	1	2
	F	8	1	1	3	1	1	1	1	-	1	1	-	1	1	1	-
209 Myelofibrosis	M	15	3	2	1	6	3	-	3	2	1	5	-	5	3	1	2
	F	11	1	1	1	5	3	-	1	-	1	5	2	3	3	-	3

# CANCER INCIDENCE IN SWEDEN 2008

Table 4 : Rates per 100.000 by site, sex and age at diagnosis and rates age adjusted to the population 2000 and the world standard population

ICD-7	Site	Sex	Age groups																		Age stand rate	World stand rate	
			Crude rate	0-4	5-9	10-14	15-19	20-24	25-29	30-34	35-39	40-44	45-49	50-54	55-59	60-64	65-69	70-74	75-79	80-84			85+
140-	All sites	M	581.7	21.3	11.3	11.8	19.5	31.6	48.6	64.2	80.7	101.5	185.7	360.1	698.0	1 237.3	1 801.8	2 419.2	2 850.4	3 158.2	3 212.1	613.1	297.1
209		F	536.3	18.2	7.7	12.0	17.4	32.8	60.1	117.5	163.9	261.3	394.2	543.5	714.7	1 023.0	1 384.5	1 560.4	1 717.8	1 882.9	1 684.2	485.8	273.7
140	Lip	M	1.7	-	-	-	-	-	-	-	-	-	1.0	1.4	0.7	4.1	4.7	9.4	8.1	8.9	12.6	1.8	0.8
		F	1.3	-	-	-	-	-	-	-	-	0.3	-	0.7	0.7	1.6	3.0	5.8	6.4	2.7	9.2	1.1	0.5
140.0	Upper lip	M	0.2	-	-	-	-	-	-	-	-	-	0.3	0.3	-	-	0.9	1.2	-	2.0	2.5	0.2	0.1
		F	0.2	-	-	-	-	-	-	-	-	0.3	-	-	-	0.3	0.4	1.1	1.7	-	1.8	0.2	0.1
140.1	Lower lip	M	1.3	-	-	-	-	-	-	-	-	-	0.7	1.0	0.7	3.2	3.0	7.6	6.6	6.9	8.8	1.4	0.6
		F	0.8	-	-	-	-	-	-	-	-	-	-	0.7	0.7	0.6	2.1	3.7	3.5	2.7	4.3	0.7	0.3
140.8	Multiple parts	M	-	-	-	-	-	-	-	-	-	-	-	-	-	-	-	-	-	-	-	-	-
		F	-	-	-	-	-	-	-	-	-	-	-	-	-	-	-	-	-	-	-	-	-
140.9	Lip unspecified	M	0.2	-	-	-	-	-	-	-	-	-	-	-	-	1.0	0.9	0.6	1.5	-	1.3	0.2	0.1
		F	0.3	-	-	-	-	-	-	-	-	-	-	-	-	0.6	0.4	1.1	1.2	-	3.1	0.2	0.1
141	Tongue	M	2.8	-	-	-	-	-	-	1.3	1.6	1.7	2.6	3.4	5.4	6.4	10.8	5.3	8.9	9.9	6.3	2.8	1.7
		F	1.9	-	-	-	-	0.4	-	1.0	1.0	-	0.3	1.0	2.0	3.5	8.0	5.3	7.6	5.4	5.5	1.7	0.9
141.0	Base of tongue	M	1.0	-	-	-	-	-	-	0.7	0.9	-	1.3	2.0	3.4	1.9	3.5	1.2	0.7	2.0	-	0.9	0.6
		F	0.4	-	-	-	-	-	-	-	-	-	0.3	0.3	0.7	1.9	1.3	0.5	2.3	0.7	-	0.4	0.2
141.7	Other specified part	M	1.5	-	-	-	-	-	-	0.7	0.3	1.2	1.0	0.7	1.3	3.8	6.5	3.5	6.6	5.0	6.3	1.5	0.8
		F	1.2	-	-	-	-	0.4	-	1.0	1.0	-	-	0.7	1.4	1.0	5.1	3.2	4.1	3.4	4.9	1.1	0.6
141.8	Multiple parts	M	-	-	-	-	-	-	-	-	-	-	-	-	-	-	-	-	-	-	-	-	-
		F	-	-	-	-	-	-	-	-	-	-	-	-	-	-	-	-	-	-	-	-	-
141.9	Part unspecified	M	0.4	-	-	-	-	-	-	-	0.3	0.6	0.3	0.7	0.7	0.6	0.9	0.6	1.5	3.0	-	0.4	0.2
		F	0.3	-	-	-	-	-	-	-	-	-	-	-	-	0.6	1.7	1.6	1.2	1.3	0.6	0.3	0.1
142	Salivary glands	M	1.2	-	-	-	0.6	0.3	0.7	0.3	0.6	-	2.0	0.7	0.7	1.3	2.2	5.3	4.4	3.0	11.3	1.3	0.7
		F	1.1	-	-	0.4	-	1.1	-	0.3	1.0	-	1.0	1.0	1.4	2.2	2.1	2.1	1.7	6.0	2.5	1.0	0.6
142.0	Parotid	M	0.9	-	-	-	0.6	0.3	0.3	0.6	-	1.0	-	0.3	1.3	1.3	4.1	3.0	3.0	10.1	0.9	0.5	
		F	0.8	-	-	0.4	-	1.1	-	0.3	0.6	-	0.7	-	1.0	1.9	1.7	1.1	1.7	5.4	2.5	0.7	0.5
142.5	Sublingual	M	-	-	-	-	-	-	-	-	-	-	-	-	-	-	-	-	-	-	-	-	-
		F	-	-	-	-	-	-	-	-	-	-	-	-	-	-	-	-	-	-	-	-	-
142.6	Submandibular	M	0.2	-	-	-	-	-	-	-	-	-	0.7	0.7	0.3	-	0.9	1.2	-	-	1.3	0.2	0.1
		F	0.1	-	-	-	-	-	-	-	-	-	0.3	0.7	0.3	-	0.4	0.5	-	-	-	0.1	0.1
142.8	Multiple glands	M	-	-	-	-	-	-	-	-	-	-	-	-	-	-	-	-	-	-	-	-	-
		F	-	-	-	-	-	-	-	-	-	-	-	-	-	-	-	-	-	-	-	-	-
142.9	Gland unspecified	M	0.1	-	-	-	-	-	0.3	-	-	-	0.3	-	-	-	-	-	-	1.5	-	0.1	0.1
		F	0.1	-	-	-	-	-	-	-	0.3	-	-	0.3	-	0.3	-	0.5	-	0.7	-	0.1	0.1
143	Floor of mouth	M	0.6	-	-	-	-	-	-	-	-	0.3	-	0.3	1.0	2.6	1.7	1.2	2.2	2.0	2.5	0.6	0.3
		F	0.5	-	-	-	-	-	-	-	-	0.3	-	0.3	0.7	1.6	1.3	1.1	2.3	0.7	1.2	0.4	0.2
144	Mouth, other parts and unspecified	M	1.8	-	-	0.4	-	-	0.7	-	0.6	-	0.3	1.4	1.0	5.1	6.5	7.6	8.1	6.9	8.8	1.8	1.0
		F	1.8	-	-	-	-	-	0.4	0.3	-	-	-	1.4	2.0	3.2	3.4	5.3	6.4	10.1	11.0	1.6	0.7
145	Mesopharynx	M	2.8	-	-	-	-	-	-	0.3	0.3	1.7	3.0	6.8	9.1	8.6	6.9	5.9	5.2	3.0	1.3	2.7	1.8
		F	1.3	-	-	-	-	-	-	-	-	1.5	2.4	4.5	2.0	3.2	3.4	1.1	1.7	1.3	1.2	1.2	0.8
146	Nasopharynx	M	0.6	-	-	-	-	-	-	-	-	0.9	0.7	0.7	1.3	2.2	1.7	2.4	-	-	-	0.5	0.4
		F	0.3	-	-	-	-	0.4	-	-	-	0.3	0.7	0.3	0.3	1.0	-	-	-	1.3	0.6	0.2	0.2





# CANCER INCIDENCE IN SWEDEN 2008

Table 4 : Rates per 100.000 by site, sex and age at diagnosis and rates age adjusted to the population 2000 and the world standard population

ICD-7	Site	Sex	Age groups																		Age stand rate	World stand rate		
			Crude rate	0-4	5-9	10-14	15-19	20-24	25-29	30-34	35-39	40-44	45-49	50-54	55-59	60-64	65-69	70-74	75-79	80-84			85+	
160.9	Part unspecified	M	0.1	-	-	-	-	-	-	-	-	-	-	-	0.3	0.7	0.3	0.4	-	-	-	1.3	0.1	0.1
		F	0.1	-	-	-	-	-	-	-	-	-	-	-	0.3	0.3	-	-	-	-	-	0.6	0.1	-
161	Larynx	M	3.4	-	-	-	-	-	-	-	-	-	0.9	0.7	1.4	7.7	10.2	14.7	11.2	9.6	16.9	12.6	3.4	1.8
		F	0.5	-	-	-	-	-	-	-	-	-	-	0.3	0.7	1.6	0.8	2.1	0.6	3.4	0.6	0.6	0.4	0.2
162	Trachea, bronchus, lung and pleura, primary	M	38.2	-	-	-	0.3	0.3	0.7	0.3	2.2	3.2	5.3	22.4	46.5	82.3	129.1	206.5	231.0	209.5	97.0	40.1	18.9	
		F	35.0	-	-	-	-	-	1.1	0.3	2.3	5.8	15.7	23.6	49.8	87.6	125.1	141.4	144.0	114.8	47.2	31.7	17.0	
162.0	Trachea	M	-	-	-	-	-	-	-	-	-	-	-	-	-	-	0.4	-	-	-	-	1.3	-	-
		F	0.1	-	-	-	-	-	-	-	-	-	-	-	0.3	0.3	-	1.1	0.6	-	-	-	0.1	0.1
162.1	Bronchus and lung, primary	M	36.9	-	-	-	0.3	0.3	0.7	0.3	2.2	3.2	5.3	22.1	44.8	78.4	124.4	198.9	221.4	205.5	93.2	38.7	18.2	
		F	34.5	-	-	-	-	-	1.1	0.3	2.3	5.8	15.7	23.2	48.5	86.4	124.7	137.2	142.2	113.5	46.0	31.2	16.8	
162.2	Pleura	M	1.3	-	-	-	-	-	-	-	-	-	-	0.3	1.7	3.8	4.3	7.6	9.6	4.0	2.5	1.4	0.6	
		F	0.4	-	-	-	-	-	-	-	-	-	-	0.3	1.0	1.0	0.4	3.2	1.2	1.3	1.2	0.4	0.2	
163	Lung, not specified as primary	M	0.3	-	-	-	-	-	-	-	-	-	0.3	-	-	-	1.0	0.4	2.4	0.7	-	2.5	0.3	0.1
		F	0.2	-	-	-	-	-	-	-	-	-	-	0.3	-	0.6	1.3	-	0.6	1.3	0.6	0.2	0.1	
164	Mediastinum	M	0.2	-	-	-	0.3	-	0.3	-	0.6	0.3	-	-	0.3	-	-	0.6	-	2.0	1.3	0.2	0.2	
		F	0.1	-	-	-	-	-	-	0.3	-	-	-	-	0.3	-	-	-	-	-	-	0.6	0.1	-
170	Breast	M	1.0	-	-	-	-	-	-	-	0.3	0.3	0.3	1.0	2.0	0.6	2.2	2.4	4.4	7.9	10.1	1.1	0.5	
		F	157.5	-	-	-	-	1.1	8.4	33.6	65.9	116.4	205.3	244.5	269.7	359.5	423.2	391.0	301.9	388.1	324.5	145.1	90.5	
170.1	Right	M	0.5	-	-	-	-	-	-	0.3	0.3	-	0.3	1.7	-	1.7	0.6	2.2	3.0	5.0	0.6	0.2		
		F	64.7	-	-	-	-	0.4	2.9	11.1	26.9	49.2	77.3	98.8	117.9	151.6	172.9	155.7	129.4	157.1	134.9	59.5	36.9	
170.2	Left	M	0.4	-	-	-	-	-	-	-	-	-	0.3	0.7	0.3	0.6	0.4	1.8	1.5	4.0	5.0	0.5	0.2	
		F	72.9	-	-	-	-	0.7	5.5	13.2	21.7	49.8	82.5	110.3	122.0	175.3	201.6	188.9	147.5	194.1	152.7	66.8	41.0	
170.7	Multiple parts, right breast	M	-	-	-	-	-	-	-	-	-	-	-	-	-	-	-	-	0.7	-	-	-	-	
		F	8.7	-	-	-	-	-	-	7.3	9.7	5.8	13.3	18.7	10.2	14.4	22.4	25.9	10.5	18.1	11.7	8.4	5.5	
170.8	Multiple parts, left breast	M	-	-	-	-	-	-	-	-	-	-	-	-	-	-	-	-	-	1.0	-	-	-	
		F	10.9	-	-	-	-	-	-	2.1	7.5	11.5	32.2	16.3	19.7	17.0	24.5	20.6	14.0	18.1	23.3	10.3	7.0	
170.9	Side unknown	M	-	-	-	-	-	-	-	-	-	-	-	-	-	-	-	-	-	-	-	-	-	
		F	0.3	-	-	-	-	-	-	-	-	-	-	0.3	-	1.3	1.7	-	0.6	0.7	1.8	0.2	0.1	
171	Cervix uteri	F	9.9	-	-	-	-	1.1	7.7	19.1	19.1	19.1	12.7	12.8	14.2	11.5	5.5	9.0	14.0	18.8	15.9	9.8	7.2	
172	Corpus uteri	F	29.8	-	-	-	-	-	-	0.7	1.6	4.9	9.9	23.2	48.8	61.7	111.6	109.8	107.3	105.4	68.1	26.7	14.1	
173	Chorionepithelioma of uterus	F	0.1	-	-	-	0.3	0.4	0.4	-	0.3	-	-	-	-	-	-	-	-	-	-	0.1	0.1	
174	Uterus, part unspecified	F	1.8	-	-	-	-	-	-	0.7	0.3	0.9	1.0	3.1	3.4	3.8	4.7	7.9	4.1	3.4	4.3	1.7	1.0	
175	Ovary, tube and broad ligament	F	17.0	-	-	-	1.0	1.1	3.7	2.4	2.9	7.3	15.4	20.5	26.4	43.5	50.7	48.5	40.2	59.8	27.6	15.5	9.3	
175.0	Ovary	F	15.9	-	-	-	1.0	1.1	3.7	2.1	2.9	7.0	14.4	18.7	24.7	40.0	46.9	43.3	37.3	57.1	27.6	14.4	8.6	
175.1	Fallopian tube	F	1.0	-	-	-	-	-	-	0.3	-	0.3	1.0	1.7	1.0	3.2	3.4	4.2	2.3	2.7	-	0.9	0.6	
175.8	Multiple parts	F	-	-	-	-	-	-	-	-	-	-	-	-	-	-	-	-	-	-	-	-	-	
175.9	Part unspecified	F	0.2	-	-	-	-	-	-	-	-	-	-	-	0.7	0.3	0.4	1.1	0.6	-	-	0.1	0.1	
176	Other female genital organs	F	4.2	-	-	-	-	-	0.4	0.3	0.6	1.2	1.7	2.4	4.1	7.0	9.3	13.7	14.0	19.5	25.8	3.7	1.7	
176.0	Vulva	F	3.0	-	-	-	-	-	-	0.3	0.3	-	1.0	1.7	2.7	4.5	5.9	11.1	11.1	14.8	19.0	2.6	1.2	
176.1	Vagina	F	0.6	-	-	-	-	-	-	-	-	0.3	0.3	-	0.7	1.6	2.5	1.6	2.9	2.0	1.8	0.5	0.3	
176.7	Other specified parts	F	0.4	-	-	-	-	-	0.4	-	0.3	0.9	-	0.7	0.7	0.6	0.4	-	-	1.3	2.5	0.3	0.2	
176.8	Multiple parts	F	-	-	-	-	-	-	-	-	-	-	-	-	-	-	-	-	-	-	-	-	-	
176.9	Part unspecified	F	0.2	-	-	-	-	-	-	-	-	-	0.3	-	-	0.3	0.4	1.1	-	1.3	2.5	0.2	0.1	



# CANCER INCIDENCE IN SWEDEN 2008

Table 4 : Rates per 100.000 by site, sex and age at diagnosis and rates age adjusted to the population 2000 and the world standard population

ICD-7	Site	Sex	Age groups																		Age stand rate	World stand rate	
			Crude rate	0-4	5-9	10-14	15-19	20-24	25-29	30-34	35-39	40-44	45-49	50-54	55-59	60-64	65-69	70-74	75-79	80-84			85+
177	Prostate	M	190.7	-	-	-	-	-	-	0.3	-	3.5	25.2	96.2	253.2	514.9	759.5	879.0	901.7	917.4	758.6	195.4	95.0
178	Testis	M	6.2	-	-	-	4.9	10.6	16.8	18.0	13.5	8.4	8.3	6.1	3.0	1.6	0.9	1.8	0.7	2.0	-	6.3	6.1
179	Other male genital organs	M	2.0	-	-	-	-	-	-	-	0.3	0.3	1.0	1.0	2.0	5.4	4.3	7.1	7.4	8.9	22.7	2.1	0.9
179.0	Penis	M	1.9	-	-	-	-	-	-	-	0.3	0.3	0.7	1.0	1.7	5.4	4.3	7.1	6.6	8.9	21.4	2.0	0.9
179.1	Scrotum	M	-	-	-	-	-	-	-	-	-	-	0.3	-	0.3	-	-	-	-	-	-	-	-
179.7	Other specified part	M	-	-	-	-	-	-	-	-	-	-	-	-	-	-	-	-	-	-	-	-	-
179.8	Multiple parts	M	-	-	-	-	-	-	-	-	-	-	-	-	-	-	-	-	-	0.7	-	-	-
179.9	Part unspecified	M	-	-	-	-	-	-	-	-	-	-	-	-	-	-	-	-	-	-	-	1.3	-
180	Kidney	M	14.2	3.7	0.8	0.4	-	0.3	1.4	1.0	2.5	4.1	7.3	15.3	20.2	35.1	39.3	68.2	59.0	54.6	34.0	14.5	8.1
		F	8.4	1.5	-	-	-	-	-	0.7	1.0	1.8	1.7	7.6	13.2	18.9	19.9	38.5	37.9	24.2	17.8	7.7	4.1
180.1	Renal pelvis	M	1.6	-	-	-	-	-	-	-	-	-	0.7	0.7	1.3	3.2	7.3	8.2	5.2	10.9	8.8	1.7	0.8
		F	0.9	-	-	-	-	-	-	-	-	-	-	0.3	1.7	1.6	1.7	2.6	5.2	6.7	3.1	0.8	0.4
180.9	Part unspecified incl, renal parenchyma	M	12.5	3.7	0.8	0.4	-	0.3	1.4	1.0	2.5	4.1	6.6	14.6	18.9	31.9	32.0	60.0	53.9	43.7	25.2	12.8	7.3
		F	7.5	1.5	-	-	-	-	-	0.7	1.0	1.8	1.7	7.3	11.5	17.3	18.2	35.9	32.6	17.5	14.7	6.9	3.8
181	Urinary organs (excl,kidney)	M	37.0	-	-	-	0.3	0.7	0.7	0.3	2.2	4.9	6.9	13.3	36.0	59.0	113.6	174.1	221.4	252.2	250.8	40.2	17.1
		F	13.5	-	-	-	-	-	0.7	0.3	1.0	2.1	3.8	5.2	10.5	24.0	32.6	44.9	61.2	64.5	72.4	11.7	5.3
181.0	Urinary bladder	M	35.5	-	-	-	0.3	0.7	0.7	0.3	2.2	4.7	6.6	13.3	34.0	56.7	107.1	167.1	214.0	241.3	243.2	38.6	16.4
		F	12.6	-	-	-	-	-	0.7	0.3	0.6	2.1	3.4	4.9	9.8	21.8	30.4	42.2	55.4	61.1	68.7	10.9	4.9
181.1	Ureter	M	0.7	-	-	-	-	-	-	-	-	-	-	-	1.0	1.6	2.6	2.9	4.4	5.0	1.3	0.7	0.3
		F	0.7	-	-	-	-	-	-	-	-	-	0.3	-	-	1.6	1.7	2.1	4.7	2.7	3.1	0.6	0.3
181.2	Urethra	M	0.2	-	-	-	-	-	-	-	-	-	-	-	-	0.3	1.7	0.6	0.7	1.0	3.8	0.3	0.1
		F	0.1	-	-	-	-	-	-	-	-	-	-	-	-	0.3	-	0.5	0.6	-	-	0.1	-
181.6	Urachus	M	-	-	-	-	-	-	-	-	-	-	-	-	-	-	-	-	-	-	-	-	-
		F	-	-	-	-	-	-	-	-	-	-	-	-	-	-	0.4	-	-	-	-	-	-
181.7	Other specified parts	M	-	-	-	-	-	-	-	-	-	-	-	-	-	-	-	-	-	-	-	-	-
		F	-	-	-	-	-	-	-	-	-	-	-	-	-	-	0.3	-	-	-	0.7	-	-
181.8	Multiple parts	M	-	-	-	-	-	-	-	-	-	-	-	-	-	-	-	-	-	-	-	-	-
		F	-	-	-	-	-	-	-	-	-	-	-	-	-	-	-	-	-	-	-	-	-
181.9	Part unspecified	M	0.6	-	-	-	-	-	-	-	-	0.3	0.3	-	1.0	0.3	2.2	3.5	2.2	5.0	2.5	0.6	0.3
		F	0.1	-	-	-	-	-	-	-	0.3	-	-	0.3	0.7	-	-	-	0.6	-	0.6	0.1	0.1
190	Malignant melanoma of skin	M	28.8	-	-	-	1.2	2.7	5.9	10.6	13.5	21.2	27.1	32.3	37.4	65.7	71.2	83.5	112.9	99.3	109.6	29.5	16.9
		F	27.6	-	-	0.4	2.3	5.4	9.9	16.3	20.4	34.0	27.7	32.9	35.9	47.3	58.3	52.2	64.7	67.2	79.7	25.6	16.5
190.1	Eyelids, including canthi	M	0.1	-	-	-	-	-	-	-	-	-	-	-	-	-	-	-	-	1.0	5.0	0.1	-
		F	-	-	-	-	-	-	-	-	-	-	-	-	-	-	-	-	0.6	0.7	-	-	-
190.2	Ear and external auricular canal	M	0.6	-	-	-	-	-	-	0.7	-	-	0.7	1.0	0.3	0.3	0.4	1.2	5.2	4.0	7.6	0.7	0.3
		F	0.3	-	-	-	0.3	-	-	-	-	0.3	0.3	0.7	1.0	1.0	-	1.1	1.2	0.7	-	0.3	0.2
190.3	Other and unspecified part of face	M	2.4	-	-	-	-	-	0.7	1.0	0.6	0.6	1.7	1.4	2.0	4.5	4.7	8.2	11.8	14.9	21.4	2.6	1.2
		F	2.4	-	-	-	-	-	0.7	-	-	0.3	-	1.0	1.4	2.2	4.7	5.8	9.9	12.1	22.7	2.0	0.8
190.4	Scalp and neck	M	1.5	-	-	-	-	0.7	0.3	0.3	0.6	0.6	0.7	1.0	1.7	2.9	2.6	4.1	7.4	10.9	8.8	1.6	0.8
		F	0.7	-	-	0.4	-	-	0.4	0.7	-	-	0.3	0.7	1.4	0.6	1.3	1.1	2.9	1.3	4.3	0.6	0.4
190.5	Trunk	M	14.7	-	-	-	0.9	0.7	2.8	4.3	7.5	13.1	12.9	17.0	23.2	34.8	37.1	48.2	49.4	44.7	41.6	14.9	8.8
		F	7.4	-	-	-	0.3	1.8	5.9	6.9	8.1	11.5	9.9	12.1	8.8	15.0	14.0	9.5	13.4	8.7	8.0	7.1	5.2



# CANCER INCIDENCE IN SWEDEN 2008

Table 4 : Rates per 100.000 by site, sex and age at diagnosis and rates age adjusted to the population 2000 and the world standard population

ICD-7	Site	Sex	Age groups																		Age stand rate	World stand rate			
			Crude rate	0-4	5-9	10-14	15-19	20-24	25-29	30-34	35-39	40-44	45-49	50-54	55-59	60-64	65-69	70-74	75-79	80-84			85+		
192.9	Part unspecified	M	-	-	-	-	-	-	-	-	-	-	-	-	-	-	-	-	-	-	-	-	-	-	-
		F	-	-	-	-	-	-	-	-	-	-	-	-	-	-	-	-	-	-	-	-	-	-	-
193	Nervous system	M	12.3	5.5	3.6	2.6	2.4	4.1	2.8	5.0	7.5	5.8	12.9	18.0	18.9	27.4	30.7	35.9	36.2	19.9	11.3	12.2	8.8		
		F	14.7	7.0	3.4	3.9	2.9	2.9	6.2	6.9	10.7	10.6	13.7	15.6	23.7	35.2	34.7	28.0	38.5	22.8	13.5	13.9	10.3		
193.0	Brain (incl. meninges)	M	11.2	5.1	3.6	2.2	1.5	3.8	2.8	3.3	6.3	5.2	11.6	17.0	16.8	26.8	27.2	33.5	33.2	18.9	11.3	11.2	8.0		
		F	12.9	3.1	3.0	3.5	2.6	2.5	5.9	6.2	9.4	9.4	13.0	13.9	23.0	32.0	29.6	23.2	35.6	18.8	11.0	12.3	8.9		
193.1	Intraspinal	M	0.7	-	-	0.4	0.3	-	-	1.7	1.3	0.3	0.3	1.0	1.3	0.3	2.2	1.8	1.5	1.0	-	0.7	0.5		
		F	0.9	-	-	-	0.3	0.4	0.4	0.3	0.3	0.6	0.3	0.7	0.7	2.6	1.3	3.2	2.3	2.7	1.8	0.8	0.5		
193.3	Peripheral nerves	M	0.2	0.4	-	-	0.3	0.3	-	-	-	0.3	0.7	-	0.3	-	-	0.6	1.5	-	-	0.2	0.2		
		F	0.3	2.7	0.4	-	-	-	-	-	-	0.3	-	0.3	-	-	-	1.1	-	0.7	-	0.3	0.4		
193.8	Multiple parts	M	-	-	-	-	-	-	-	-	-	-	-	-	-	-	-	-	-	-	-	-	-		
		F	-	-	-	-	-	-	-	-	-	-	-	-	-	-	-	-	-	-	-	-	-		
193.9	Part unspecified	M	0.2	-	-	-	0.3	-	-	-	-	-	0.3	-	0.3	0.3	1.3	-	-	-	-	0.1	0.1		
		F	0.6	1.2	-	0.4	-	-	-	0.3	1.0	0.3	0.3	0.7	-	0.6	3.8	0.5	0.6	0.7	0.6	0.5	0.5		
194	Thyroid gland	M	2.4	-	0.4	0.7	0.3	0.7	0.7	3.0	2.5	2.0	3.6	2.0	3.0	4.1	5.2	7.1	5.9	3.0	6.3	2.5	1.7		
		F	5.5	-	-	1.2	1.3	4.0	6.2	6.6	6.2	8.2	6.5	9.0	5.8	6.7	6.3	9.0	7.6	8.7	8.6	5.4	4.2		
195	Endocrine glands	M	4.5	1.1	-	0.4	0.6	1.7	0.7	2.7	2.5	3.5	4.0	2.4	8.4	11.2	13.0	15.3	14.0	6.0	6.3	4.4	3.0		
		F	9.3	0.4	-	0.4	0.6	1.8	2.9	4.5	5.2	5.8	6.8	12.5	19.7	24.0	24.1	27.4	26.8	10.1	3.1	8.8	5.8		
195.0	Adrenal	M	0.3	1.1	-	-	-	-	0.3	0.3	-	0.3	0.3	-	-	-	1.7	0.6	2.2	-	-	0.3	0.3		
		F	0.6	0.4	-	-	-	-	-	0.7	0.3	0.3	0.3	1.7	1.0	1.3	1.3	-	2.9	1.3	-	0.6	0.4		
195.1	Parathyroid	M	2.1	-	-	-	-	0.7	0.3	1.7	0.9	1.5	1.0	1.4	4.4	6.4	4.7	8.2	6.6	4.0	5.0	2.1	1.3		
		F	6.5	-	-	-	0.3	0.7	1.1	1.0	2.6	3.0	4.8	9.4	14.2	17.6	18.6	22.7	18.7	8.1	2.5	6.1	3.9		
195.2	Thymus	M	0.2	-	-	-	-	-	-	-	-	-	0.7	0.3	0.3	0.3	1.3	1.2	-	-	-	0.2	0.1		
		F	0.4	-	-	-	-	-	0.7	-	0.3	-	-	0.3	1.4	1.0	0.8	1.1	1.2	-	-	0.4	0.2		
195.3	Pituitary	M	1.4	-	-	0.4	0.3	0.7	-	-	1.3	1.5	2.0	0.7	2.4	3.5	3.9	2.9	4.4	2.0	1.3	1.3	0.9		
		F	1.4	-	-	0.4	0.3	1.1	1.1	2.1	1.9	1.8	1.4	0.7	2.4	2.6	3.4	2.6	1.7	0.7	0.6	1.4	1.1		
195.5	Insuloma of pancreas	M	0.3	-	-	-	0.3	0.3	-	0.3	-	0.3	-	-	1.0	0.6	0.4	1.8	0.7	-	-	0.3	0.2		
		F	0.3	-	-	-	-	-	-	0.3	-	0.6	0.3	0.3	0.7	1.3	-	1.1	1.7	-	-	0.3	0.2		
195.7	Other endocrine glands	M	0.1	-	-	-	-	-	-	0.3	0.3	-	-	-	0.3	0.3	-	0.6	-	-	-	0.1	0.1		
		F	-	-	-	-	-	-	-	0.3	-	-	-	-	-	0.3	-	-	-	-	-	-	-		
195.8	Multiple endocrine glands	M	-	-	-	-	-	-	-	-	-	-	-	-	-	-	-	-	-	-	-	-	-		
		F	-	-	-	-	-	-	-	-	-	-	-	-	-	-	-	-	-	-	-	-	-		
195.9	Unspecified endocrine glands	M	-	-	-	-	-	-	-	-	-	-	-	-	-	-	0.9	-	-	-	-	-	-		
		F	-	-	-	-	-	-	-	-	-	-	-	-	-	-	-	-	0.6	-	-	-	-		
196	Bone	M	0.8	0.4	0.4	1.1	1.2	0.3	0.3	-	0.9	0.6	1.3	-	1.3	0.3	2.6	1.8	0.7	1.0	1.3	0.8	0.7		
		F	0.6	-	0.9	0.8	1.0	1.1	-	-	0.3	-	0.7	0.7	0.3	0.8	2.1	0.6	1.3	1.8	1.8	0.6	0.6		
196.0	Bones of the skull and face (excl. lower jaw bone)	M	0.1	-	-	-	-	-	-	-	-	-	0.3	-	0.3	-	0.4	-	-	-	-	0.1	-		
		F	-	-	-	-	-	0.4	-	-	0.3	-	-	-	-	-	-	-	-	-	-	-	-		
196.1	Lower jaw bone	M	-	-	-	-	-	-	-	-	-	-	-	-	-	-	-	-	-	-	-	-	-		
		F	-	-	-	-	-	-	-	-	-	-	0.7	-	-	-	-	-	-	-	-	-	-		
196.2	Vertebral column (excl. sacrum and coccyx)	M	0.1	-	-	-	-	-	-	-	0.3	-	0.3	-	-	0.3	-	-	0.7	-	-	0.1	0.1		
		F	-	-	-	-	-	-	-	-	-	-	-	-	-	-	-	1.1	-	-	-	-	-		

# CANCER INCIDENCE IN SWEDEN 2008

Table 4 : Rates per 100.000 by site, sex and age at diagnosis and rates age adjusted to the population 2000 and the world standard population

ICD-7	Site	Sex	Age groups																		Age stand rate	World stand rate		
			Crude rate	0-4	5-9	10-14	15-19	20-24	25-29	30-34	35-39	40-44	45-49	50-54	55-59	60-64	65-69	70-74	75-79	80-84			85+	
196.3	Ribs, sternum and clavicle	M	0.1	0.4	-	-	0.3	-	-	-	0.6	-	-	-	0.3	-	-	0.6	-	-	-	0.1	0.1	
		F	0.1	-	0.4	-	0.3	0.4	-	-	-	-	-	-	-	-	-	-	-	-	-	-	0.1	0.1
196.4	Upper limbs, long bones (humerus, radius, ulna and scapula)	M	0.1	-	-	0.4	0.3	-	-	-	-	-	-	-	0.3	-	0.4	-	-	-	-	1.3	0.1	0.1
		F	0.1	-	-	-	-	-	-	-	-	-	0.3	0.3	0.3	-	-	-	-	-	-	0.6	0.1	-
196.5	Upper limbs, short bones (carpus,metacarpus, digital bones)	M	-	-	-	-	-	-	-	-	-	-	-	-	-	0.4	-	-	-	-	-	-	-	-
		F	-	-	-	-	-	-	-	-	-	-	0.3	-	-	-	-	-	-	-	-	-	-	-
196.6	Pelvic bones, sacrum and coccyx	M	0.1	-	-	-	-	-	-	-	-	-	-	-	-	-	0.9	-	-	1.0	-	0.1	-	-
		F	0.1	-	0.4	-	0.3	0.4	-	-	-	-	-	-	-	-	0.4	0.5	0.6	-	-	0.1	0.1	-
196.7	Lower limbs, long bones (femur, tibia, fibula)	M	0.3	-	0.4	0.4	0.6	0.3	0.3	-	0.6	0.7	-	0.3	-	-	0.6	0.6	-	-	-	-	0.3	0.3
		F	0.2	-	-	0.8	0.3	-	-	-	-	-	-	0.3	-	0.4	0.5	-	1.3	1.2	-	0.2	0.1	-
196.8	Lower limbs, short bones (tarsus,metatarsus, digital bones)	M	-	-	-	0.4	-	-	-	-	-	-	-	-	-	-	-	-	-	-	-	-	-	-
		F	-	-	-	-	-	-	-	-	-	-	-	-	-	-	-	-	-	-	-	-	-	-
196.9	Multiple and un- specified parts	M	-	-	-	-	-	-	-	-	-	-	-	-	-	0.4	0.6	-	-	-	-	-	-	-
		F	-	-	-	-	-	-	-	-	-	-	-	-	-	-	-	-	-	-	-	-	-	-
197	Connective tissue, muscle	M	3.9	1.5	1.2	1.5	1.2	0.3	0.7	1.7	2.5	3.2	1.0	5.4	4.0	8.0	6.0	7.6	13.3	18.9	21.4	4.1	2.5	-
		F	3.0	0.4	0.9	-	-	0.4	0.7	2.4	1.9	0.9	2.7	2.1	3.4	4.5	10.1	8.4	7.6	6.7	8.6	2.7	1.7	-
197.0	Head, face and neck	M	0.5	0.7	-	0.4	0.3	-	-	-	-	-	-	-	0.3	0.3	-	1.8	3.0	6.0	2.5	0.5	0.3	-
		F	0.2	-	0.4	-	-	-	-	-	0.3	-	-	-	-	-	0.4	1.1	0.6	0.7	0.6	0.2	0.1	-
197.1	Trunk	M	0.2	0.4	-	-	-	-	-	0.3	0.6	-	0.7	-	0.6	0.4	-	0.7	-	-	-	0.2	0.2	-
		F	0.2	-	-	-	-	-	-	0.3	-	-	-	0.3	0.3	0.4	0.5	-	1.3	0.6	0.1	0.1	-	
197.2	Upper limbs (including shoulder)	M	0.5	0.4	0.4	-	0.3	-	-	0.7	0.3	0.3	-	0.3	-	0.6	1.7	0.6	0.7	3.0	3.8	0.5	0.3	-
		F	0.5	-	-	-	-	0.4	-	0.7	0.6	-	-	-	0.6	0.8	1.6	1.7	1.3	3.1	0.4	0.2	-	
197.3	Lower limbs (including hip)	M	1.5	-	-	0.7	0.3	0.3	-	0.7	1.3	1.7	0.3	2.7	2.0	4.1	1.7	2.9	2.2	6.0	7.6	1.5	0.9	-
		F	0.7	0.4	-	-	-	-	-	1.0	0.3	0.3	1.0	0.3	0.7	1.3	2.5	1.6	1.2	-	3.7	0.6	0.4	-
197.4	Retroperitoneum	M	0.1	-	-	-	-	-	-	-	-	-	-	0.3	-	0.6	-	0.6	-	1.0	-	0.1	0.1	-
		F	0.2	-	-	-	-	-	-	-	-	0.7	-	-	-	0.6	0.4	0.5	-	0.7	-	0.1	0.1	-
197.5	Heart	M	-	-	-	-	-	-	-	-	-	-	-	-	-	-	-	0.6	-	-	-	-	-	-
		F	-	-	-	-	-	-	-	0.3	-	0.3	-	-	-	-	-	-	-	-	-	-	-	-
197.7	Other specified parts	M	1.0	-	0.8	-	0.3	-	0.7	0.3	0.6	0.6	0.7	1.0	1.7	1.3	2.2	0.6	4.4	3.0	7.6	1.1	0.6	-
		F	0.9	-	0.4	-	-	-	0.7	-	-	0.3	0.3	1.4	2.4	1.6	3.8	2.1	4.1	1.3	0.6	0.9	0.6	-
197.8	Multiple parts	M	-	-	-	0.4	-	-	-	-	-	-	-	-	-	-	-	-	-	-	-	-	-	-
		F	-	-	-	-	-	-	-	-	-	-	-	-	-	-	-	-	-	-	-	-	-	-
197.9	Part unspecified	M	0.1	-	-	-	-	-	-	-	-	-	-	0.3	-	0.3	-	0.6	2.2	-	-	0.2	0.1	-
		F	0.3	-	-	-	-	-	-	0.3	0.3	-	0.7	0.3	-	-	1.7	1.1	-	1.3	-	0.3	0.2	-
199	Other and unspecified sites	M	12.2	-	-	-	-	0.7	1.0	1.0	0.9	3.2	4.0	6.1	20.2	19.4	33.2	48.8	65.7	71.5	83.2	13.2	6.0	-
		F	17.4	-	-	-	0.3	0.4	1.5	1.0	1.9	2.7	7.9	11.1	18.0	24.0	38.5	55.4	75.8	97.4	77.9	15.4	7.1	-
199.1	Head, face and neck	M	0.1	-	-	-	-	-	-	-	-	-	-	-	-	-	0.9	-	-	1.0	-	0.1	-	-
		F	0.1	-	-	-	-	-	-	-	-	-	-	-	-	-	0.4	-	0.6	-	1.2	0.1	-	-
199.2	Thorax	M	0.1	-	-	-	-	-	-	-	-	-	-	0.3	-	-	0.9	-	-	1.0	1.3	0.1	0.1	-
		F	0.1	-	-	-	-	-	-	-	-	0.3	0.3	-	-	-	-	-	0.6	0.7	0.6	0.1	0.1	-
199.3	Abdomen	M	1.0	-	-	-	-	-	-	0.3	0.6	0.9	0.3	0.3	1.3	1.9	2.2	7.1	3.0	3.0	2.5	1.0	0.5	-
		F	2.8	-	-	-	-	-	0.7	-	-	0.3	0.7	1.0	3.0	4.2	7.2	9.5	14.6	14.1	12.3	2.5	1.1	-

# CANCER INCIDENCE IN SWEDEN 2008

Table 4 : Rates per 100.000 by site, sex and age at diagnosis and rates age adjusted to the population 2000 and the world standard population

		Age groups																				Age stand rate	World stand rate	
ICD-7	Site	Sex	Crude rate	0-4	5-9	10-14	15-19	20-24	25-29	30-34	35-39	40-44	45-49	50-54	55-59	60-64	65-69	70-74	75-79	80-84	85+			
199.4	Pelvis	M	-	-	-	-	-	-	-	-	-	-	-	-	-	-	0.4	-	-	-	-	-		
		F	0.5	-	-	-	-	-	-	-	-	-	-	0.3	-	0.3	1.7	2.1	1.2	2.0	3.7	0.4	0.2	
199.5	Arm and leg	M	-	-	-	-	-	-	-	-	-	-	-	-	0.3	-	-	-	-	-	-	-		
		F	-	-	-	-	-	-	-	-	-	-	-	-	-	-	-	-	-	-	0.6	-		
199.9	Site unknown	M	11.0	-	-	-	0.7	1.0	0.7	0.3	2.3	3.6	5.4	18.5	17.5	28.9	41.2	62.7	66.5	79.4	11.9	5.3		
		F	13.9	-	-	0.3	0.4	0.7	1.0	1.9	2.4	6.5	9.7	14.9	19.5	29.2	43.8	58.9	80.6	59.5	12.3	5.7		
200	Malignant non-Hodgkin lymphoma	M	17.4	0.7	0.8	0.7	0.6	1.7	1.0	2.3	4.4	6.4	10.3	15.3	22.6	31.9	55.7	63.0	86.3	82.4	75.6	18.3	9.4	
		F	15.5	-	-	1.2	0.3	2.2	3.7	4.5	1.9	3.6	5.5	11.1	14.9	28.1	35.9	55.4	65.9	65.8	53.4	14.0	7.3	
200.1	Lymphocytic	M	16.4	0.7	0.8	0.4	0.6	1.7	1.0	2.3	4.4	6.4	9.9	14.6	21.9	30.0	52.2	58.8	79.0	77.4	71.8	17.2	8.9	
		F	14.7	-	-	1.2	0.3	1.8	3.7	4.5	1.9	3.3	5.5	11.1	14.2	26.9	33.0	52.2	64.1	61.8	49.7	13.3	6.9	
200.2	Malignant lymphoma nos	M	0.3	-	-	0.4	-	-	-	-	-	-	-	0.3	-	0.3	0.9	1.2	2.2	2.0	1.3	0.3	0.2	
		F	0.2	-	-	-	-	0.4	-	-	-	0.3	-	-	-	0.3	0.4	-	1.2	1.3	1.8	0.2	0.1	
200.3	Waldenströms disease	M	0.7	-	-	-	-	-	-	-	-	-	0.3	0.3	0.7	1.6	2.6	2.9	5.2	3.0	2.5	0.7	0.3	
		F	0.5	-	-	-	-	-	-	-	-	-	-	-	0.7	1.0	2.5	3.2	0.6	2.7	1.8	0.5	0.2	
201	Hodgkin disease	M	2.5	-	0.4	1.1	2.4	2.7	3.8	4.0	1.6	2.0	2.3	3.4	1.7	3.8	0.9	4.7	5.2	5.0	2.5	2.5	2.1	
		F	1.6	-	-	1.2	2.3	4.7	1.8	2.8	0.6	0.9	1.4	0.3	1.7	1.0	4.2	1.6	0.6	3.4	1.2	1.6	1.5	
202	Reticulosis and related forms	M	1.9	0.7	-	-	-	-	1.0	0.3	1.6	0.3	1.0	2.7	3.4	3.5	5.6	4.1	9.6	6.9	2.5	1.9	1.2	
		F	0.8	-	-	0.4	-	-	0.4	-	-	0.9	0.3	0.7	1.7	1.3	1.3	2.1	2.9	2.7	3.7	0.8	0.4	
202.1	Reticulosis, unspecified	M	0.9	0.7	-	-	-	-	0.7	0.3	0.6	-	0.7	1.7	0.3	1.3	2.6	1.2	5.2	5.0	1.3	0.9	0.6	
		F	0.5	-	-	0.4	-	-	0.4	-	-	-	0.3	0.7	1.0	0.6	0.8	1.1	1.7	2.0	2.5	0.5	0.3	
202.2	Mycosis fungoides	M	0.2	-	-	-	-	-	0.3	-	-	-	-	-	0.3	0.3	0.6	-	0.6	1.5	-	1.3	0.2	0.1
		F	0.2	-	-	-	-	-	-	-	-	0.3	-	-	0.3	0.6	-	1.1	1.2	0.7	0.6	0.2	0.1	
202.4	Hairy-cell leukemia	M	0.8	-	-	-	-	-	-	0.9	0.3	0.3	0.7	2.7	1.6	3.0	2.4	3.0	2.0	-	-	0.8	0.5	
		F	0.1	-	-	-	-	-	-	-	0.6	-	-	0.3	-	0.4	-	-	-	-	0.6	0.1	0.1	
203	Multiple myeloma plasmocytoma	M	7.5	-	-	-	-	-	-	0.6	1.2	4.3	6.8	13.1	18.2	21.2	27.7	31.7	47.7	26.5	7.8	3.8		
		F	5.7	-	-	-	-	-	-	-	1.8	2.7	2.8	5.8	9.3	14.0	22.7	28.6	30.2	14.7	5.1	2.4		
204	Lymphatic leukemia	M	7.4	4.0	2.0	1.8	1.5	1.7	1.4	0.7	0.6	0.9	4.6	5.4	6.7	10.8	20.3	30.6	37.6	38.7	27.7	7.8	4.6	
		F	4.6	5.8	1.7	1.2	2.3	0.4	0.4	0.3	0.6	1.5	2.1	2.4	5.1	7.7	11.0	16.9	14.6	14.1	9.8	4.2	3.1	
204.0	Acute	M	0.8	3.3	1.2	1.5	1.2	1.0	1.4	0.3	-	-	0.7	0.3	-	0.3	-	1.2	1.5	-	1.3	0.8	1.1	
		F	0.9	5.0	1.7	0.8	1.9	0.4	0.4	0.3	0.3	0.3	0.3	0.3	0.7	0.6	0.8	0.5	0.6	-	-	0.9	1.3	
204.1	Chronic	M	6.0	-	-	-	-	-	-	0.3	0.3	0.6	3.3	5.1	6.7	10.2	19.4	28.8	33.9	35.7	25.2	6.5	3.0	
		F	3.4	-	-	-	-	-	-	-	-	1.2	1.4	2.1	4.1	7.0	9.3	15.8	13.4	14.1	9.2	3.1	1.5	
204.9	Unspecified	M	0.5	0.7	0.8	0.4	0.3	0.7	-	-	0.3	0.3	0.7	-	-	0.3	0.9	0.6	2.2	3.0	1.3	0.5	0.5	
		F	0.3	0.8	-	0.4	0.3	-	-	-	0.3	-	0.3	-	0.3	-	0.8	0.5	0.6	-	0.6	0.2	0.3	
205	Myeloid leukemia	M	5.3	1.5	0.4	0.7	0.6	1.4	3.5	1.3	2.2	1.5	3.0	4.8	2.0	8.0	8.6	20.6	25.8	34.7	32.8	5.8	3.1	
		F	4.4	1.5	0.4	0.4	1.0	1.1	0.7	1.7	1.6	3.0	1.7	3.5	2.4	6.7	9.3	14.2	18.1	14.1	15.9	4.0	2.4	
205.0	Acute	M	3.2	1.1	0.4	0.7	0.3	1.0	1.4	-	1.3	0.6	1.3	2.4	1.7	6.1	5.6	10.0	17.0	19.9	23.9	3.5	1.8	
		F	2.8	1.2	0.4	-	0.3	0.4	0.4	1.4	1.0	2.1	1.0	1.7	2.0	3.5	7.2	9.0	10.5	8.1	11.0	2.5	1.5	
205.1	Chronic	M	1.1	-	-	-	0.3	0.3	2.1	0.7	0.6	0.9	1.0	1.4	-	0.6	2.6	3.5	3.7	6.9	2.5	1.2	0.7	
		F	0.7	-	-	-	0.3	0.4	0.4	0.3	0.3	0.9	0.3	1.0	0.3	1.6	0.8	1.6	2.9	1.3	0.6	0.6	0.4	
205.9	Unspecified	M	1.0	0.4	-	-	-	-	-	0.7	0.3	-	0.7	1.0	0.3	1.3	0.4	7.1	5.2	7.9	6.3	1.2	0.5	
		F	1.0	0.4	-	0.4	0.3	0.4	-	-	0.3	-	0.3	0.7	-	1.6	1.3	3.7	4.7	4.7	4.3	0.9	0.5	

# CANCER INCIDENCE IN SWEDEN 2008

Table 4 : Rates per 100.000 by site, sex and age at diagnosis and rates age adjusted to the population 2000 and the world standard population

		Age groups																				Age stand rate	World stand rate
ICD-7	Site	Sex	Crude rate	0-4	5-9	10-14	15-19	20-24	25-29	30-34	35-39	40-44	45-49	50-54	55-59	60-64	65-69	70-74	75-79	80-84	85+		
206	Monocytic leukemia	M	0.4	-	-	-	0.3	-	0.3	-	-	0.6	-	0.3	1.0	0.6	0.9	0.6	3.7	1.0	-	0.4	0.3
		F	0.4	0.4	-	-	-	-	-	-	0.7	-	0.3	1.0	0.7	0.7	-	0.4	-	2.9	-	0.6	0.4
206.0	Acute	M	0.4	-	-	-	-	-	0.3	-	-	0.6	-	0.3	1.0	0.6	0.9	0.6	3.0	1.0	-	0.4	0.2
		F	0.4	0.4	-	-	-	-	-	-	0.7	-	0.3	1.0	0.7	0.7	-	0.4	-	2.9	-	0.6	0.4
206.1	Chronic	M	-	-	-	-	-	-	-	-	-	-	-	-	-	-	-	-	0.7	-	-	-	-
		F	-	-	-	-	-	-	-	-	-	-	-	-	-	-	-	-	-	-	-	-	-
206.9	Unspecified	M	-	-	-	-	0.3	-	-	-	-	-	-	-	-	-	-	-	-	-	-	-	-
		F	-	-	-	-	-	-	-	-	-	-	-	-	-	-	-	-	-	-	-	-	-
207	Other and unspecified leukemia	M	1.2	0.4	0.4	-	-	-	1.0	0.7	0.6	-	-	1.0	2.4	0.6	1.7	5.3	2.2	11.9	6.3	1.3	0.7
		F	1.3	0.4	-	-	-	-	0.4	-	-	0.6	1.4	1.0	2.0	1.9	1.7	6.3	6.4	4.0	2.5	1.2	0.7
207.0	Acute	M	0.3	0.4	0.4	-	-	-	-	0.3	-	-	-	0.3	-	-	0.4	1.2	-	3.0	2.5	0.3	0.2
		F	0.1	-	-	-	-	-	-	-	-	-	-	-	-	-	-	1.6	1.2	0.7	-	0.1	-
207.1	Chronic	M	-	-	-	-	-	-	-	-	-	-	-	-	-	-	-	-	-	-	-	-	-
		F	-	-	-	-	-	-	-	-	-	-	-	-	-	-	-	-	-	-	-	-	-
207.2	Acute erythraemia	M	0.1	-	-	-	-	-	0.3	-	-	-	-	-	0.3	-	-	0.6	-	-	-	0.1	0.1
		F	-	-	-	-	-	-	-	-	-	-	-	0.3	0.3	-	-	-	-	-	-	-	-
207.3	Megakaryocytic	M	-	-	-	-	-	-	-	-	-	-	-	-	-	-	-	-	-	0.7	-	1.3	0.1
		F	-	0.4	-	-	-	-	-	-	-	-	-	-	-	-	-	-	0.5	-	-	-	-
207.9	Unspecified	M	0.8	-	-	-	-	-	0.7	0.3	0.6	-	-	0.7	2.0	0.6	1.3	3.5	1.5	8.9	2.5	0.9	0.4
		F	1.1	-	-	-	-	-	0.4	-	-	0.6	1.4	0.7	1.7	1.9	1.7	4.2	5.2	3.4	2.5	1.0	0.5
208	Polycythaemia vera	M	1.3	-	-	-	-	-	-	0.3	-	0.3	0.7	0.7	3.0	0.3	4.7	5.9	6.6	9.9	3.8	1.4	0.6
		F	1.5	-	-	-	-	0.4	-	-	0.6	0.3	0.3	1.0	1.4	1.9	2.1	5.8	8.2	8.1	6.7	1.4	0.6
209	Myelofibrosis	M	1.3	0.4	-	0.4	-	0.3	-	-	-	0.3	1.0	1.7	1.0	2.6	2.6	6.5	6.6	4.0	8.8	1.4	0.7
		F	1.3	-	0.4	-	-	-	-	-	0.3	-	0.3	-	1.7	1.0	1.0	4.2	4.2	5.8	8.1	3.7	1.2
171	Not included above cervix carcinoma in situ of uterine	F	74.6	-	-	-	2.6	171.3	318.6	258.8	172.0	109.4	65.4	37.8	26.1	13.8	9.3	6.3	5.8	1.3	1.8	79.7	79.7

# CANCER INCIDENCE IN SWEDEN 2008

Table 5 : Rates per 100.000 age standardised to the population 2000 by site, sex and year of county

<b>Counties</b>	<b>06</b> Jönköping	<b>12</b> Skåne	<b>19</b> Västmanland	<b>24</b> Västerbotten
<b>01</b> Stockholm	<b>07</b> Kronoberg	<b>13</b> Halland	<b>20</b> Dalarna	<b>25</b> Norrbotten
<b>03</b> Uppsala	<b>08</b> Kalmar	<b>14</b> Västra Götaland	<b>21</b> Gävleborg	
<b>04</b> Södermanland	<b>09</b> Gotland	<b>17</b> Värmland	<b>22</b> Västernorrland	
<b>05</b> Östergötland	<b>10</b> Blekinge	<b>18</b> Örebro	<b>23</b> Jämtland	

ICD-7	Site	Sex	Counties																						
			Sweden	01	03	04	05	06	07	08	09	10	12	13	14	17	18	19	20	21	22	23	24	25	
140-	All sites	M	613.1	608.9	511.1	579.9	608.0	604.6	803.0	531.6	501.8	658.6	680.3	706.7	659.2	573.1	584.0	612.4	589.3	519.3	473.1	496.2	565.8	519.7	
209		F	485.8	492.7	485.0	443.1	458.5	462.4	536.9	498.4	384.0	559.3	547.5	513.4	510.0	449.1	461.7	445.2	428.0	407.1	411.9	423.6	494.2	403.4	
140	Lip	M	1.8	2.1	2.7	0.8	1.5	-	1.3	3.1	2.5	5.5	3.8	1.7	1.6	-	-	2.1	0.8	0.7	0.5	-	1.5	2.6	
		F	1.0	1.2	-	1.4	2.0	-	3.8	0.6	-	1.0	1.0	2.1	2.0	-	-	0.5	0.4	1.1	0.6	-	-	-	
141	Tongue	M	2.8	3.5	3.1	5.2	2.1	2.1	2.4	3.9	-	3.9	2.3	3.4	2.9	2.8	2.8	0.5	2.1	1.3	1.6	-	4.3	4.4	
		F	1.6	2.4	2.6	2.0	2.2	1.0	2.0	0.5	-	-	1.5	1.9	2.0	1.1	1.4	-	-	1.2	1.8	3.4	0.7	2.4	
142	Salivary glands	M	1.1	0.9	1.7	-	2.4	2.5	-	-	2.5	1.4	1.3	2.6	1.3	1.5	2.3	1.8	0.5	0.9	-	1.7	0.6	1.5	
		F	0.9	1.3	0.4	3.0	1.1	-	2.1	0.9	2.1	-	0.3	1.2	1.1	0.5	1.0	0.6	-	2.0	-	0.9	1.3	1.4	
143	Floor of mouth	M	0.5	0.4	-	-	-	1.4	-	-	-	-	-	1.1	0.5	0.3	-	-	0.9	-	0.8	1.9	-	2.2	2.4
		F	0.2	0.8	-	0.7	-	1.2	-	-	-	-	-	0.6	0.5	0.4	0.5	0.5	-	1.0	-	-	-	0.6	
144	Mouth, other parts and unspecified	M	1.7	2.8	0.4	1.7	2.4	1.8	1.9	1.2	6.0	2.3	2.0	2.4	1.9	2.8	1.4	-	-	1.5	0.8	-	0.6	2.3	
		F	1.5	2.2	0.6	3.4	1.6	1.0	1.0	1.4	-	1.9	1.7	1.2	1.6	1.5	0.7	2.8	1.0	0.5	0.5	1.2	2.1	0.6	
145	Mesopharynx	M	2.6	2.8	2.7	3.4	2.6	1.2	0.8	1.7	-	3.4	4.5	4.7	3.0	1.6	2.4	1.4	0.9	0.4	3.3	1.4	3.3	0.7	
		F	1.1	1.6	0.6	1.5	0.5	-	2.1	1.6	-	1.6	1.2	1.0	1.2	1.0	2.0	1.0	2.1	1.3	-	-	1.5	1.2	
146	Nasopharynx	M	0.5	0.3	0.4	0.7	0.7	-	-	-	-	1.2	0.7	-	0.7	1.1	0.7	-	-	-	2.5	1.4	-	-	
		F	-	0.3	-	-	0.3	-	1.0	-	-	-	0.4	-	0.2	-	-	-	-	-	0.8	-	-	0.5	
147	Hypopharynx	M	1.3	1.8	-	2.2	0.7	1.1	1.1	-	2.3	-	1.7	1.6	1.3	1.1	4.7	2.2	1.8	-	-	-	1.2	0.6	
		F	0.1	0.6	-	0.7	-	-	-	0.6	-	-	-	0.6	0.5	-	-	-	-	-	-	0.5	-	0.6	
148	Pharynx, part unspecified	M	-	-	-	-	-	-	0.9	-	-	-	-	0.3	-	0.1	-	-	-	-	-	-	-	-	
		F	-	-	-	-	-	-	-	-	-	-	-	0.3	-	-	-	-	-	-	-	-	-	-	
150	Oesophagus	M	6.4	7.7	7.4	11.7	5.9	5.2	5.4	5.5	10.1	9.3	6.7	6.5	5.1	2.5	5.9	3.8	2.9	12.7	4.2	1.7	8.5	8.9	
		F	1.9	1.8	0.5	3.4	2.5	0.4	3.9	3.2	-	1.8	2.7	2.7	2.2	2.1	1.2	1.2	2.2	1.1	3.5	1.4	1.5	1.3	
151	Stomach	M	10.8	10.6	6.7	8.0	8.6	7.6	13.4	10.1	6.8	10.6	10.9	7.4	13.1	9.0	7.4	7.5	12.0	9.1	13.7	13.2	14.9	19.9	
		F	6.0	5.5	4.1	8.8	4.2	5.5	9.3	3.2	6.4	1.9	5.9	7.7	6.1	7.7	6.2	3.0	7.9	5.7	6.1	7.4	7.2	8.1	
152	Small intestine	M	3.2	2.1	1.0	3.0	3.8	5.1	1.2	2.3	6.7	1.2	4.0	2.0	5.1	2.5	3.7	2.3	4.3	0.6	8.7	5.0	0.8	0.5	
		F	2.8	2.8	3.0	1.2	2.9	1.1	2.5	1.4	3.2	2.5	2.9	1.7	4.8	2.3	4.3	2.1	1.1	2.5	5.5	0.9	1.8	0.6	
153	Colon	M	45.7	48.8	33.7	47.1	49.1	49.8	45.7	28.6	44.1	45.0	52.3	57.7	46.9	50.7	40.9	34.0	56.7	35.7	34.4	38.3	38.1	35.0	
		F	39.1	38.7	35.7	32.1	45.0	42.5	45.9	33.6	17.7	46.4	44.5	39.1	40.7	45.3	28.2	37.6	29.0	34.0	31.1	31.1	46.8	31.7	
154	Rectum and anus	M	26.5	26.7	19.6	25.9	25.3	22.6	35.5	25.8	18.0	32.8	27.3	28.3	27.3	28.4	30.0	32.1	26.8	20.7	22.3	21.1	21.0	30.4	
		F	17.1	15.9	16.5	16.5	17.2	13.5	22.6	12.6	6.8	23.3	17.7	15.2	21.8	23.4	20.6	14.4	11.4	13.7	16.4	5.9	17.6	8.5	
155	Biliary passages and liver, primary	M	8.1	8.9	7.3	5.3	10.8	8.1	9.3	7.6	4.3	7.9	7.6	4.0	9.4	8.0	10.1	8.0	9.8	10.7	3.1	5.9	10.8	3.8	
		F	6.3	6.5	2.9	5.9	8.7	3.3	5.4	6.4	-	5.3	5.8	3.2	7.6	6.8	7.6	5.7	6.4	8.8	6.5	10.4	5.5	5.6	
156	Liver, not specified as primary	M	1.1	0.3	-	-	0.5	-	4.2	-	-	8.7	3.4	1.5	0.9	-	-	-	-	-	0.9	-	3.2	0.7	
		F	0.8	0.1	-	-	0.4	0.4	3.3	0.6	-	7.2	2.1	0.6	0.7	-	-	-	-	-	0.5	2.9	0.6	0.6	
157	Pancreas	M	8.6	9.9	7.2	15.4	9.3	12.3	10.1	8.1	9.5	5.2	8.3	8.4	8.5	8.8	4.9	3.3	1.9	12.1	7.7	10.9	9.5	6.0	
		F	8.0	8.5	11.1	8.0	5.8	8.4	10.3	9.5	12.5	2.9	9.0	8.3	6.1	6.9	5.3	9.9	6.0	7.0	11.7	9.8	14.4	8.7	
158	Peritoneum	M	0.1	0.1	-	-	0.6	-	-	-	-	-	-	0.1	-	0.1	1.2	0.8	-	0.5	-	-	-	0.9	
		F	0.6	1.2	-	-	-	0.4	-	1.3	-	2.3	1.6	0.8	0.2	1.2	-	-	1.3	-	0.7	-	-	0.6	

# CANCER INCIDENCE IN SWEDEN 2008

Table 5 : Rates per 100.000 age standardised to the population 2000 by site, sex and year of county

<b>Counties</b>	<b>06</b> Jönköping	<b>12</b> Skåne	<b>19</b> Västmanland	<b>24</b> Västerbotten
<b>01</b> Stockholm	<b>07</b> Kronoberg	<b>13</b> Halland	<b>20</b> Dalarna	<b>25</b> Norrbotten
<b>03</b> Uppsala	<b>08</b> Kalmar	<b>14</b> Västra Götaland	<b>21</b> Gävleborg	
<b>04</b> Södermanland	<b>09</b> Gotland	<b>17</b> Värmland	<b>22</b> Västernorrland	
<b>05</b> Östergötland	<b>10</b> Blekinge	<b>18</b> Örebro	<b>23</b> Jämtland	

ICD-7	Site	Sex	Counties																					
			Sweden	01	03	04	05	06	07	08	09	10	12	13	14	17	18	19	20	21	22	23	24	25
160	Nose and nasal sinuses	M	0.8	0.5	-	0.7	0.5	2.8	1.2	3.0	-	-	0.9	1.4	0.8	1.2	1.5	-	2.9	0.4	-	-	2.5	-
		F	0.2	0.4	-	0.5	0.7	-	-	-	2.1	-	0.6	-	0.6	0.6	0.7	-	0.9	1.6	-	-	0.6	0.8
161	Larynx	M	3.3	4.2	4.7	5.5	2.6	4.0	1.1	4.4	-	3.0	4.0	4.5	2.6	3.7	3.1	1.1	3.1	3.7	1.9	2.2	3.3	2.9
		F	0.3	0.1	1.2	-	0.4	-	-	-	-	1.1	0.9	-	0.5	1.1	-	-	-	0.7	-	-	-	1.2
162	Trachea, bronchus, lung and pleura, primary	M	40.0	35.3	53.4	36.0	38.0	26.8	30.4	29.7	45.2	47.5	51.3	40.6	42.5	45.6	40.3	54.5	33.2	46.7	19.2	48.5	26.4	34.9
		F	31.7	35.2	44.0	35.0	30.2	17.4	25.6	28.9	16.4	28.0	36.8	31.3	28.6	30.3	36.0	33.3	30.4	33.2	18.8	24.6	36.8	29.3
163	Lung, not specified as primary	M	0.2	-	-	-	0.5	-	1.0	-	-	-	0.3	0.5	0.7	-	-	1.0	-	-	-	-	-	0.5
		F	0.1	-	-	-	0.4	-	0.8	-	-	0.9	0.5	-	0.4	-	-	-	-	-	-	-	-	-
164	Mediastinum	M	0.1	0.1	0.6	-	-	-	-	0.8	-	-	-	-	0.3	-	0.6	0.8	0.8	-	1.6	-	-	-
		F	-	-	-	-	-	-	-	-	-	-	0.3	0.7	-	-	-	-	-	-	-	-	-	-
170	Breast	M	1.0	1.3	-	3.0	2.2	-	1.0	-	-	1.2	0.9	-	1.1	-	2.3	-	0.7	1.7	2.2	-	0.9	2.2
		F	145.1	149.3	148.9	130.0	112.3	147.0	171.6	182.0	119.6	179.2	165.2	135.7	145.4	110.3	128.8	153.4	124.7	103.9	155.3	132.0	167.4	121.1
171	Cervix uteri	F	9.8	13.0	13.1	7.5	10.4	4.4	5.2	14.2	8.6	10.5	10.1	7.5	8.2	5.3	5.6	11.9	9.5	9.6	6.4	10.6	6.1	14.6
172	Corpus uteri	F	26.7	28.5	29.2	26.8	23.6	18.9	36.3	28.3	14.7	34.7	22.9	30.0	26.3	27.7	23.3	33.3	32.4	17.7	30.2	22.8	30.4	26.3
173	Chorionepithelioma of uterus	F	-	-	-	-	-	-	-	-	-	-	-	-	-	-	-	-	-	-	-	-	3.0	-
174	Uterus, part unspecified	F	1.7	1.0	3.0	-	1.6	1.6	2.9	0.6	-	1.1	1.7	1.9	2.0	2.0	2.2	0.8	2.5	0.5	2.4	1.5	4.6	3.1
175	Ovary, tube and broad ligament	F	15.5	15.1	16.6	19.2	14.6	15.5	18.0	13.5	15.4	13.7	16.6	18.0	13.4	17.1	23.0	18.6	13.1	14.7	16.0	12.1	14.3	12.7
176	Other female genital organs	F	3.6	2.4	1.1	4.9	4.8	1.8	4.5	2.9	8.4	3.0	3.8	3.9	4.5	1.5	3.5	5.4	5.6	2.1	5.7	4.6	2.1	6.1
177	Prostate	M	195.4	189.2	168.1	179.7	190.9	221.0	350.5	198.0	148.0	189.7	192.8	195.7	203.9	151.6	183.0	220.6	197.1	147.1	197.6	182.7	192.3	201.3
178	Testis	M	6.2	6.6	3.1	9.0	9.6	4.2	9.6	3.0	2.9	5.1	6.6	10.8	5.7	3.0	5.9	11.0	6.3	5.2	1.1	9.4	7.8	2.4
179	Other male genital organs	M	2.1	1.4	1.4	3.4	1.7	2.6	0.8	1.6	3.5	1.5	3.2	3.5	1.8	1.5	1.7	-	3.8	2.9	1.4	2.4	3.6	1.9
180	Kidney	M	14.5	13.6	7.5	11.0	14.1	7.1	27.7	11.1	15.9	10.8	17.5	16.2	14.4	20.5	12.2	16.7	13.8	19.8	11.9	19.2	16.3	8.9
		F	7.7	7.6	9.2	7.8	7.0	5.5	7.5	7.5	3.1	7.6	7.0	7.8	7.0	6.7	9.0	4.8	6.7	11.0	9.8	17.3	9.9	7.9
181	Urinary organs	M	40.1	38.2	29.9	38.5	32.6	25.6	43.5	24.5	41.9	52.5	53.2	50.8	41.8	38.6	46.1	38.7	46.5	36.2	34.1	34.4	43.7	24.8
		F	11.7	11.5	10.1	9.0	12.2	7.2	9.7	11.4	14.8	14.9	15.6	11.9	12.2	12.9	13.0	12.6	8.4	16.1	10.3	10.6	5.7	6.8
190	Malignant melanoma of skin	M	29.5	31.3	23.2	29.6	30.2	37.3	19.8	21.9	14.8	38.4	30.8	31.3	35.9	28.4	25.0	35.8	30.9	23.0	19.0	12.7	19.3	18.3
		F	25.5	26.3	17.5	22.1	22.2	33.2	20.7	26.4	24.7	32.6	26.7	26.2	33.2	22.6	30.6	19.7	28.2	21.9	12.3	19.4	19.8	8.7
191	Skin (melanoma excluded)	M	67.8	73.9	42.8	53.5	65.9	79.8	93.5	54.5	55.8	67.1	90.8	129.7	79.2	67.5	47.5	30.2	52.4	47.4	22.5	12.8	30.5	32.7
		F	33.1	35.0	20.2	17.0	26.0	36.1	45.6	28.0	41.5	36.3	50.1	80.0	37.5	32.1	21.2	14.2	21.0	21.6	9.3	9.0	15.6	15.4
192	Eye	M	1.2	1.1	1.1	-	1.4	-	-	0.8	2.3	-	1.9	2.8	2.1	1.0	2.6	1.7	-	0.4	2.7	1.5	-	0.8
		F	1.1	1.4	3.4	0.7	0.8	1.5	-	-	-	1.2	1.8	1.4	1.0	0.7	-	4.1	0.5	0.7	1.8	1.3	0.8	0.6
193	Nervous system	M	12.2	10.9	5.9	11.3	21.1	13.0	6.2	15.1	12.1	14.0	9.5	12.5	17.1	9.3	7.9	12.9	10.9	6.7	9.8	8.2	13.5	14.1
		F	13.9	13.6	9.3	9.8	17.8	20.8	5.4	13.3	11.6	15.6	15.1	13.0	17.9	7.3	9.0	6.8	9.4	8.7	17.4	13.2	18.0	9.5
194	Thyroid gland	M	2.3	2.4	2.0	3.2	2.5	1.6	2.7	2.2	2.3	1.4	2.6	2.1	3.1	3.5	5.0	0.7	0.7	-	1.8	2.0	3.1	2.7
		F	5.4	4.8	4.5	4.6	4.2	3.9	7.3	4.3	2.7	3.9	6.9	3.2	7.2	5.9	4.8	3.0	3.7	1.2	6.6	1.4	9.6	5.3
195	Endocrine glands	M	4.3	2.2	2.6	3.5	2.3	7.4	8.2	4.7	-	2.1	6.1	4.6	5.9	5.6	5.5	5.4	4.3	4.3	1.7	8.6	4.5	2.6
		F	8.7	6.4	3.1	6.8	7.4	18.5	14.3	10.4	-	8.1	10.1	5.0	12.5	7.9	14.5	3.0	3.8	9.7	2.8	17.0	3.1	11.0



# CANCER INCIDENCE IN SWEDEN 2008

Table 5 : Rates per 100.000 age standardised to the population 2000 by site, sex and year of county

<b>Counties</b>	<b>06</b> Jönköping	<b>12</b> Skåne	<b>19</b> Västmanland	<b>24</b> Västerbotten
<b>01</b> Stockholm	<b>07</b> Kronoberg	<b>13</b> Halland	<b>20</b> Dalarna	<b>25</b> Norrbotten
<b>03</b> Uppsala	<b>08</b> Kalmar	<b>14</b> Västra Götaland	<b>21</b> Gävleborg	
<b>04</b> Södermanland	<b>09</b> Gotland	<b>17</b> Värmland	<b>22</b> Västernorrland	
<b>05</b> Östergötland	<b>10</b> Blekinge	<b>18</b> Örebro	<b>23</b> Jämtland	

ICD-7	Site	Sex	Counties																					
			Sweden	01	03	04	05	06	07	08	09	10	12	13	14	17	18	19	20	21	22	23	24	25
196	Bone	M	0.6	0.6	0.7	2.1	-	-	3.5	0.6	-	-	1.2	1.7	0.6	-	1.3	-	0.7	2.1	0.9	-	0.7	-
		F	0.4	0.6	0.8	-	0.4	0.5	-	1.5	-	-	0.5	1.9	0.6	1.1	0.9	0.6	-	0.5	1.5	-	0.7	0.8
197	Connective tissue, muscle	M	4.0	4.7	3.8	3.9	1.4	0.7	5.6	1.1	6.7	2.2	4.7	5.8	2.2	5.6	6.5	3.2	6.1	5.9	1.9	9.5	8.6	3.8
		F	2.7	1.7	3.1	1.7	5.0	2.0	-	1.3	8.4	2.1	2.7	2.2	3.0	3.3	6.8	3.9	2.7	1.1	2.1	3.1	4.5	3.7
199	Other and unspecified sites	M	13.1	11.5	13.7	9.5	15.6	8.8	19.3	10.8	13.9	10.6	18.9	13.1	12.5	14.9	16.0	20.8	14.3	11.4	10.0	5.3	13.3	4.8
		F	15.3	11.8	19.5	17.9	21.0	14.3	11.2	17.4	18.0	24.2	18.0	16.2	14.7	17.4	14.6	7.2	25.3	22.0	9.3	11.9	10.6	10.3
200	Malignant non-Hodgkin lymphoma	M	18.1	19.7	18.1	15.3	15.8	11.5	17.7	18.0	15.0	21.8	16.9	12.6	21.1	18.3	21.1	19.3	16.4	22.1	14.3	11.0	23.4	15.9
		F	14.0	13.3	19.1	11.9	14.3	8.3	13.4	14.9	6.4	19.6	16.4	11.6	14.8	13.7	12.7	11.0	9.9	15.0	5.4	20.5	14.0	21.3
201	Hodgkin disease	M	2.4	2.3	4.8	-	4.1	0.7	2.2	0.7	3.4	1.4	3.0	4.2	2.2	2.4	3.1	6.4	2.4	1.0	1.8	2.3	1.8	4.1
		F	1.4	1.4	4.3	0.6	0.9	2.1	1.0	1.5	-	-	1.7	1.2	1.8	4.9	1.5	0.8	1.6	2.5	-	-	-	-
202	Reticulosis and related forms	M	1.9	1.8	0.6	3.0	0.9	1.2	0.8	3.5	-	5.3	2.1	2.6	2.0	1.9	1.4	4.4	0.9	3.2	0.9	1.7	1.5	1.3
		F	0.7	0.5	1.5	1.3	0.8	1.9	-	-	-	-	0.7	1.2	1.3	0.6	0.4	-	0.7	0.9	-	-	1.2	0.6
203	Multiple myeloma plasmocytoma	M	7.7	8.4	9.6	13.5	7.9	5.8	6.7	10.5	2.9	13.5	8.2	6.0	7.8	6.2	10.0	5.1	4.2	1.7	4.9	1.5	13.2	6.2
		F	5.1	6.1	10.4	3.9	8.1	7.7	1.1	5.2	-	11.1	4.6	5.5	3.5	1.2	8.3	4.6	3.1	3.4	0.7	6.7	5.9	5.5
204	Lymphatic leukemia	M	7.7	6.9	10.3	2.9	10.8	10.0	3.2	6.0	-	9.7	5.0	5.2	10.5	6.8	11.4	15.4	8.2	9.2	1.7	9.1	7.4	5.5
		F	4.1	3.9	5.9	5.8	6.2	3.0	8.3	1.7	-	3.8	4.2	2.9	4.7	2.8	3.7	6.1	4.3	3.4	0.7	3.6	4.5	2.8
205	Myeloid leukemia	M	5.7	5.2	5.4	8.6	2.3	4.1	11.3	4.1	2.3	14.5	6.3	7.9	7.6	8.1	4.3	4.0	2.5	3.8	2.6	3.1	4.3	3.5
		F	4.0	4.7	4.8	7.1	4.8	4.8	5.0	1.0	6.4	6.5	3.6	2.1	4.3	3.8	4.4	6.0	4.7	1.4	-	5.0	1.2	3.1
206	Monocytic leukemia	M	0.2	0.5	-	-	-	0.5	1.1	0.9	-	-	0.5	1.5	0.4	2.5	-	0.5	-	-	-	-	-	0.6
		F	0.3	0.4	0.7	-	0.5	-	1.4	0.8	3.3	-	0.4	0.6	0.3	0.6	0.9	-	-	-	-	-	-	0.6
207	Other and unspecified leukemia	M	1.1	1.5	2.1	0.8	2.1	3.9	1.1	1.4	-	3.4	0.7	1.5	0.5	0.7	-	2.0	1.4	2.9	-	3.1	0.8	0.9
		F	1.1	2.6	0.6	2.7	2.9	1.8	3.4	1.7	2.7	1.1	0.6	-	0.5	0.8	1.2	0.7	0.6	0.6	-	-	-	-
208	Polycythaemia vera	M	1.3	2.1	0.9	0.8	2.9	1.9	-	0.8	-	3.6	0.4	2.9	1.4	1.9	0.8	-	-	1.3	-	4.4	2.0	0.7
		F	1.3	1.5	0.8	-	2.8	3.1	0.7	1.5	3.1	-	0.7	1.7	2.2	2.3	1.0	-	0.8	0.4	0.7	-	0.8	1.3
209	Myelofibrosis	M	1.3	1.9	0.8	1.3	1.7	1.3	-	-	-	-	1.8	2.0	1.9	0.7	-	-	3.8	1.9	-	-	0.8	0.7
		F	1.1	1.2	1.0	-	-	1.0	0.8	1.0	3.6	0.8	1.8	0.7	0.7	4.3	1.1	-	4.5	1.2	-	-	2.1	-
171	Not included above cervix carcinoma in situ of uterine	F	79.6	75.7	57.3	109.7	34.4	55.4	76.8	70.4	50.8	131.9	108.7	50.0	85.3	93.6	29.1	53.1	70.4	86.9	131.8	88.3	53.9	116.3

## CANCER INCIDENCE IN SWEDEN 2008

Table 6 : Rates per 100.000 age standardised to the population 2000 by site, sex, medical region and the municipalities of Stockholm, Malmö and Göteborg

<b>Medical Regions</b>	<b>R1:</b> Stockholm	<b>R2:</b> Uppsala-Örebro	<b>R3:</b> Linköping	<b>R4:</b> Lund-Malmö	<b>R5:</b> Göteborg	<b>R6:</b> Umeå
<b>Stockholm</b>	<b>01:</b> County	<b>0180:</b> Municipality	<b>01A:</b> County Excludning 0180			
<b>Skåne</b>	<b>12:</b> County	<b>1280:</b> Municipality	<b>12A:</b> County Excludning 1280			
<b>Göteborg</b>	<b>14:</b> County	<b>1480:</b> Municipality	<b>14A:</b> County Excludning 1480			

ICD-7	Site	Sex	Sweden	R1	R2	R3	R4	R5	R6	01	0180	01A	12	1280	12A	14	1480	14A
140-	All sites	M	613.1	604.6	566.6	587.8	696.2	662.4	515.1	608.9	614.6	608.8	680.3	663.4	684.1	659.2	666.6	656.9
209		F	485.8	488.8	445.8	469.4	544.9	510.7	433.9	492.7	495.2	489.0	547.5	559.0	545.5	510.0	545.0	496.4
140	Lip	M	1.8	2.1	1.0	1.4	3.5	1.5	1.3	2.1	1.7	2.4	3.8	4.9	3.6	1.6	1.8	1.5
		F	1.0	1.2	0.5	1.0	1.5	1.9	0.2	1.2	1.0	1.3	1.0	2.9	0.5	2.0	1.1	2.3
141	Tongue	M	2.8	3.3	2.5	2.6	2.5	3.0	3.0	3.5	3.9	3.4	2.3	0.9	2.6	2.9	2.9	3.0
		F	1.6	2.3	1.2	1.4	1.4	2.0	1.9	2.4	3.1	2.0	1.5	0.7	1.7	2.0	2.6	1.8
142	Salivary glands	M	1.1	1.0	1.2	1.8	1.4	1.3	0.9	0.9	0.6	1.0	1.3	-	1.7	1.3	1.2	1.4
		F	0.9	1.4	1.0	0.7	0.5	1.2	0.9	1.3	1.1	1.5	0.3	1.3	-	1.1	0.9	1.3
143	Floor of mouth	M	0.5	0.4	0.2	0.4	0.8	0.4	1.8	0.4	1.0	-	1.1	0.8	1.2	0.3	-	0.5
		F	0.2	0.7	0.4	0.4	0.1	0.4	0.2	0.8	0.4	1.0	-	-	-	0.5	0.5	0.5
144	Mouth, other parts and unspecified	M	1.7	2.9	1.2	1.8	2.1	1.9	1.0	2.8	2.4	2.7	2.0	-	2.6	1.9	3.0	1.5
		F	1.5	2.1	1.4	1.4	1.5	1.6	1.0	2.2	3.1	1.5	1.7	1.2	1.7	1.6	1.6	1.5
145	Mesopharynx	M	2.6	2.7	1.9	1.9	3.9	3.3	2.3	2.8	3.8	2.4	4.5	4.7	4.6	3.0	3.6	2.8
		F	1.1	1.6	1.3	0.6	1.3	1.2	0.8	1.6	1.7	1.7	1.2	2.4	0.9	1.2	0.9	1.3
146	Nasopharynx	M	0.5	0.3	0.4	0.3	0.6	0.7	0.9	0.3	-	0.4	0.7	0.8	0.7	0.7	-	1.0
		F	-	0.3	-	0.1	0.4	0.2	0.4	0.3	0.4	0.2	0.4	-	0.6	0.2	0.4	0.2
147	Hypopharynx	M	1.3	1.9	1.7	0.7	1.5	1.4	0.5	1.8	3.1	1.2	1.7	3.2	1.4	1.3	1.2	1.4
		F	0.1	0.6	0.1	0.1	-	0.6	0.3	0.6	0.6	0.6	-	-	-	0.5	-	0.7
148	Pharynx, part unspecified	M	-	-	-	-	0.3	0.1	-	-	-	-	0.3	1.0	0.2	0.1	-	0.1
		F	-	-	-	-	0.2	-	-	-	-	-	0.3	-	0.4	-	-	-
150	Oesophagus	M	6.4	7.8	6.7	5.6	6.8	5.3	6.3	7.7	8.4	7.1	6.7	7.2	6.5	5.1	6.8	4.4
		F	1.9	1.7	1.7	2.0	2.8	2.2	2.0	1.8	1.8	1.7	2.7	2.8	2.6	2.2	3.6	1.6
151	Stomach	M	10.8	10.5	8.6	8.7	11.1	12.3	15.6	10.6	11.3	10.4	10.9	13.7	10.3	13.1	13.5	12.9
		F	6.0	5.5	6.3	4.3	6.1	6.2	7.1	5.5	6.2	4.8	5.9	6.3	5.8	6.1	7.8	5.5
152	Small intestine	M	3.2	2.2	2.5	3.8	3.2	4.8	3.6	2.1	1.6	2.6	4.0	6.3	3.4	5.1	7.1	4.3
		F	2.8	2.8	2.4	1.9	2.7	4.5	2.4	2.8	3.9	2.0	2.9	1.1	3.4	4.8	3.2	5.4
153	Colon	M	45.7	48.6	43.0	44.0	51.2	48.0	36.1	48.8	50.7	48.1	52.3	56.7	51.2	46.9	42.9	48.4
		F	39.1	38.0	34.5	41.2	44.3	40.6	35.5	38.7	40.4	36.7	44.5	54.2	41.6	40.7	38.8	41.7
154	Rectum and anus	M	26.5	26.3	26.0	24.6	29.6	26.8	23.8	26.7	25.5	27.5	27.3	21.5	28.6	27.3	24.1	28.5
		F	17.1	15.6	16.7	14.8	18.8	21.0	13.0	15.9	14.8	16.9	17.7	17.2	18.0	21.8	19.4	22.8
155	Biliary passages and liver, primary	M	8.1	8.8	8.5	9.1	7.3	9.2	6.0	8.9	7.7	9.7	7.6	9.6	7.2	9.4	11.0	8.9
		F	6.3	6.3	6.4	6.3	5.5	7.2	6.5	6.5	4.7	7.6	5.8	6.6	5.6	7.6	5.8	8.2
156	Liver, not specified as primary	M	1.1	0.3	-	0.2	3.8	1.1	1.3	0.3	0.2	0.3	3.4	3.2	3.5	0.9	1.7	0.6
		F	0.8	0.1	-	0.4	2.7	0.6	0.9	0.1	0.3	-	2.1	1.7	2.2	0.7	0.4	0.8
157	Pancreas	M	8.6	9.8	7.7	10.0	8.4	8.3	8.2	9.9	10.0	9.9	8.3	6.1	8.7	8.5	8.2	8.7
		F	8.0	8.7	7.6	7.6	8.3	6.6	11.3	8.5	8.5	8.5	9.0	9.9	8.8	6.1	5.8	6.3
158	Peritoneum	M	0.1	0.1	0.4	0.2	0.1	0.1	0.2	0.1	-	0.2	0.1	0.8	-	0.1	-	0.2
		F	0.6	1.2	0.4	0.5	1.4	0.4	0.4	1.2	0.8	1.4	1.6	3.0	1.2	0.2	-	0.3

# CANCER INCIDENCE IN SWEDEN 2008

Table 6 : Rates per 100.000 age standardised to the population 2000 by site, sex, medical region and the municipalities of Stockholm, Malmö and Göteborg

**Medical Regions** R1: Stockholm      R2: Uppsala-Örebro      R3: Linköping      R4: Lund-Malmö      R5: Göteborg      R6: Umeå  
**Stockholm**      01: County      0180: Municipality      01A: County Excludning 0180  
**Skåne**      12: County      1280: Municipality      12A: County Excludning 1280  
**Göteborg**      14: County      1480: Municipality      14A: County Excludning 1480

ICD-7	Site	Sex	Sweden	R1	R2	R3	R4	R5	R6	01	0180	01A	12	1280	12A	14	1480	14A
160	Nose and nasal sinuses	M	0.8	0.5	1.0	1.9	0.9	0.8	0.7	0.5	0.8	0.3	0.9	0.7	1.0	0.8	1.4	0.5
		F	0.2	0.4	0.6	0.3	0.5	0.5	0.4	0.4	0.1	0.5	0.6	1.4	0.4	0.6	0.6	0.3
161	Larynx	M	3.3	4.1	3.5	3.5	3.9	2.5	2.5	4.2	4.0	4.5	4.0	3.5	4.2	2.6	3.8	2.1
		F	0.3	0.1	0.4	0.1	0.8	0.5	0.3	0.1	-	0.2	0.9	2.2	0.6	0.5	0.4	0.6
162	Trachea, bronchus, lung and pleura, primary	M	40.0	35.6	44.2	32.2	47.4	42.6	30.2	35.3	32.8	37.2	51.3	58.9	49.5	42.5	50.4	39.9
		F	31.7	34.5	34.5	25.5	34.2	28.9	27.6	35.2	38.7	32.8	36.8	31.2	38.5	28.6	32.6	27.0
163	Lung, not specified as primary	M	0.2	-	0.1	0.2	0.3	0.7	0.2	-	-	-	0.3	1.7	-	0.7	-	1.0
		F	0.1	-	-	0.1	0.5	0.4	-	-	-	-	0.5	0.4	0.5	0.4	0.5	0.3
164	Mediastinum	M	0.1	0.1	0.4	0.2	-	0.3	0.4	0.1	0.2	-	-	-	-	0.3	0.6	0.2
		F	-	-	-	-	0.2	0.1	-	-	-	-	0.3	-	0.4	-	-	-
170	Breast	M	1.0	1.3	1.1	0.9	0.9	1.0	1.5	1.3	2.1	0.6	0.9	1.1	0.9	1.1	2.9	0.4
		F	145.1	148.1	128.2	141.1	164.8	144.7	145.7	149.3	152.3	147.1	165.2	169.9	164.2	145.4	173.2	134.3
171	Cervix uteri	F	9.8	12.9	9.0	9.1	9.3	8.3	9.3	13.0	12.2	13.6	10.1	9.8	10.6	8.2	5.2	9.3
172	Corpus uteri	F	26.7	28.0	27.1	23.2	26.5	26.4	27.9	28.5	28.9	28.0	22.9	23.4	22.8	26.3	19.1	29.1
173	Chorionepithelioma of uterus	F	-	-	-	-	-	-	1.0	-	-	-	-	-	-	-	-	-
174	Uterus, part unspecified	F	1.7	0.9	1.6	1.3	1.9	1.9	3.1	1.0	1.3	0.8	1.7	2.6	1.5	2.0	2.3	1.8
175	Ovary, tube and broad ligament	F	15.5	15.1	17.3	14.6	16.7	13.8	14.0	15.1	14.9	15.3	16.6	11.6	18.1	13.4	13.2	13.3
176	Other female genital organs	F	3.6	2.6	3.5	3.3	3.6	4.7	4.7	2.4	1.6	3.1	3.8	7.5	2.7	4.5	4.2	4.7
177	Prostate	M	195.4	187.7	177.6	202.4	211.3	202.7	195.2	189.2	204.9	180.2	192.8	171.8	197.6	203.9	190.8	208.4
178	Testis	M	6.2	6.5	6.1	6.4	7.1	6.1	4.6	6.6	6.6	6.5	6.6	5.9	6.9	5.7	5.3	5.5
179	Other male genital organs	M	2.1	1.4	2.2	2.0	2.9	1.8	2.3	1.4	1.9	0.9	3.2	1.7	3.6	1.8	2.5	1.5
180	Kidney	M	14.5	13.6	14.6	11.1	17.8	14.7	13.4	13.6	8.4	16.7	17.5	13.2	18.6	14.4	12.3	15.2
		F	7.7	7.4	8.0	6.7	7.2	7.1	10.3	7.6	6.5	8.1	7.0	7.0	7.1	7.0	5.1	7.8
181	Urinary organs	M	40.1	38.3	39.3	28.1	52.0	42.5	34.0	38.2	32.0	42.8	53.2	53.0	53.2	41.8	46.7	40.1
		F	11.7	11.6	11.7	10.3	14.5	12.3	8.0	11.5	9.6	13.1	15.6	16.7	15.4	12.2	17.9	10.0
190	Malignant melanoma of skin	M	29.5	30.6	27.7	30.5	30.1	35.7	17.8	31.3	29.1	32.7	30.8	39.2	28.7	35.9	36.5	36.0
		F	25.5	26.3	23.1	26.9	26.3	32.8	14.4	26.3	25.5	26.3	26.7	24.2	27.4	33.2	31.8	33.8
191	Skin (melanoma excluded)	M	67.8	73.2	49.3	67.8	93.0	83.1	26.0	73.9	71.9	75.5	90.8	85.2	91.9	79.2	89.0	75.5
		F	33.1	35.2	21.3	30.0	51.3	40.8	12.7	35.0	37.5	32.5	50.1	52.5	49.3	37.5	41.2	36.2
192	Eye	M	1.2	1.2	1.0	0.8	1.4	2.4	1.3	1.1	1.1	1.2	1.9	1.6	2.0	2.1	2.5	2.0
		F	1.1	1.3	1.4	0.8	1.7	0.9	1.1	1.4	1.5	1.2	1.8	1.2	2.0	1.0	1.3	0.9
193	Nervous system	M	12.2	11.1	9.2	16.9	9.4	16.9	11.8	10.9	11.6	10.6	9.5	6.6	10.3	17.1	16.8	17.5
		F	13.9	13.6	8.7	17.7	13.4	17.9	14.7	13.6	13.2	13.9	15.1	16.7	14.8	17.9	19.4	17.0
194	Thyroid gland	M	2.3	2.4	2.1	2.2	2.2	3.2	2.5	2.4	2.7	2.1	2.6	2.5	2.6	3.1	4.0	2.6
		F	5.4	4.8	4.0	4.2	6.5	6.8	6.2	4.8	4.2	5.3	6.9	8.2	6.6	7.2	7.1	7.6
195	Endocrine glands	M	4.3	2.1	4.4	4.6	5.6	6.0	3.8	2.2	2.4	2.2	6.1	3.5	6.8	5.9	3.7	6.9
		F	8.7	6.1	6.9	11.9	10.0	11.8	7.4	6.4	4.4	7.8	10.1	6.3	11.4	12.5	17.3	10.7
196	Bone	M	0.6	0.6	1.0	0.2	1.5	0.5	0.5	0.6	0.6	0.8	1.2	0.8	1.3	0.6	1.0	0.4
		F	0.4	0.6	0.5	0.7	0.4	0.9	0.9	0.6	0.9	0.4	0.5	-	0.7	0.6	1.2	0.4

## CANCER INCIDENCE IN SWEDEN 2008

Table 6 : Rates per 100.000 age standardised to the population 2000 by site, sex, medical region and the municipalities of Stockholm, Malmö and Göteborg

**Medical Regions** R1: Stockholm R2: Uppsala-Örebro R3: Linköping R4: Lund-Malmö R5: Göteborg R6: Umeå  
**Stockholm** 01: County 0180: Municipality 01A: County Excludning 0180  
**Skåne** 12: County 1280: Municipality 12A: County Excludning 1280  
**Göteborg** 14: County 1480: Municipality 14A: County Excludning 1480

ICD-7	Site	Sex	Sweden	R1	R2	R3	R4	R5	R6	01	0180	01A	12	1280	12A	14	1480	14A
197	Connective tissue, muscle	M	4.0	4.7	5.1	1.1	4.8	2.5	5.4	4.7	4.7	4.9	4.7	4.6	4.6	2.2	2.1	2.4
		F	2.7	1.9	3.2	3.1	2.4	2.8	3.4	1.7	2.5	1.3	2.7	5.7	1.7	3.0	4.0	2.6
199	Other and unspecified sites	M	13.1	11.5	14.2	12.2	17.9	12.3	8.7	11.5	11.6	11.6	18.9	16.2	19.6	12.5	11.4	12.9
		F	15.3	12.0	17.9	17.8	17.7	14.9	10.3	11.8	10.8	12.5	18.0	24.2	16.3	14.7	14.4	15.0
200	Malignant non-Hodgkin lymphoma	M	18.1	19.4	18.7	15.0	17.4	20.0	16.7	19.7	22.3	18.0	16.9	21.9	15.7	21.1	18.5	22.2
		F	14.0	13.0	13.5	12.4	16.0	14.4	14.5	13.3	13.9	13.1	16.4	13.9	17.0	14.8	18.9	13.1
201	Hodgkin disease	M	2.4	2.3	2.8	2.1	2.9	2.3	2.5	2.3	2.5	2.0	3.0	3.0	2.9	2.2	3.5	1.6
		F	1.4	1.4	2.4	1.5	1.6	1.6	-	1.4	1.4	1.6	1.7	1.3	1.8	1.8	3.7	0.7
202	Reticulosis and related forms	M	1.9	1.7	2.2	1.7	2.2	2.1	1.3	1.8	2.3	1.4	2.1	3.3	1.7	2.0	2.2	1.9
		F	0.7	0.5	0.8	1.0	0.5	1.3	0.5	0.5	0.5	0.5	0.7	1.4	0.5	1.3	2.1	0.8
203	Multiple myeloma plasmocytoma	M	7.7	8.1	7.1	7.9	8.1	8.0	7.1	8.4	8.7	8.4	8.2	8.2	8.2	7.8	10.5	6.8
		F	5.1	5.9	5.0	7.2	4.9	3.7	4.4	6.1	6.1	6.1	4.6	1.5	5.5	3.5	4.9	3.0
204	Lymphatic leukemia	M	7.7	6.6	9.1	9.3	5.4	9.8	5.5	6.9	7.0	6.9	5.0	6.0	4.6	10.5	6.5	12.0
		F	4.1	3.8	4.6	4.0	4.4	4.6	2.7	3.9	2.7	4.6	4.2	2.8	4.6	4.7	5.0	4.7
205	Myeloid leukemia	M	5.7	5.1	5.4	3.5	7.8	7.6	3.4	5.2	3.5	6.4	6.3	6.1	6.3	7.6	8.1	7.4
		F	4.0	4.8	4.5	3.9	3.9	4.1	1.9	4.7	5.3	4.3	3.6	1.5	4.2	4.3	2.8	4.9
206	Monocytic leukemia	M	0.2	0.4	0.4	0.4	0.6	0.4	0.2	0.5	0.4	0.5	0.5	-	0.6	0.4	0.4	0.4
		F	0.3	0.5	0.4	0.4	0.6	0.2	0.2	0.4	0.3	0.5	0.4	-	0.6	0.3	-	0.4
207	Other and unspecified leukemia	M	1.1	1.5	1.5	2.6	1.1	0.6	0.9	1.5	2.3	1.1	0.7	0.9	0.6	0.5	-	0.7
		F	1.1	2.6	1.0	2.2	0.9	0.5	-	2.6	2.6	2.6	0.6	-	0.7	0.5	0.9	0.4
208	Polycythaemia vera	M	1.3	2.1	0.8	2.0	0.8	1.6	1.4	2.1	1.6	2.6	0.4	-	0.5	1.4	1.1	1.5
		F	1.3	1.6	0.8	2.6	0.7	2.2	0.8	1.5	1.9	1.4	0.7	-	0.9	2.2	1.9	2.3
209	Myelofibrosis	M	1.3	1.8	1.3	1.1	1.4	1.9	0.4	1.9	3.0	1.0	1.8	1.5	1.9	1.9	3.4	1.4
		F	1.1	1.3	1.8	0.6	1.4	0.8	0.6	1.2	1.1	1.3	1.8	2.8	1.5	0.7	0.4	0.8
171	Not included above cervix carcinoma in situ of uterine	F	79.6	75.2	70.1	49.3	103.2	82.3	95.8	75.7	77.9	72.9	108.7	101.9	110.6	85.3	85.4	85.2

# CANCER INCIDENCE IN SWEDEN 2008

Table 7 : Rates per 100.000 age adjusted to the world standard population by site, sex and year of diagnosis

ICD-7	Site	Sex	Year of diagnosis																			
			1989	1990	1991	1992	1993	1994	1995	1996	1997	1998	1999	2000	2001	2002	2003	2004	2005	2006	2007	2008
140-209	All sites	M	265.2	257.1	266.6	266.1	270.5	272.9	264.4	267.1	270.0	276.6	289.0	287.0	290.8	296.5	309.8	323.6	319.0	315.5	302.0	297.1
		F	244.8	256.3	249.0	250.8	249.6	258.1	256.2	257.2	255.8	260.3	259.1	262.0	266.9	268.6	272.1	274.3	270.5	273.3	275.1	273.7
140	Lip	M	1.6	1.6	1.7	1.7	1.4	1.3	1.3	1.5	1.4	1.3	1.1	1.1	0.9	1.0	0.9	0.9	0.6	0.8	0.8	0.8
		F	0.3	0.2	0.2	0.2	0.3	0.2	0.3	0.4	0.3	0.4	0.3	0.1	0.2	0.4	0.5	0.5	0.2	0.3	0.4	0.3
141	Tongue	M	1.0	0.7	0.8	1.0	0.9	1.2	0.9	1.2	1.0	0.9	1.0	1.1	1.3	1.1	1.2	1.0	1.2	1.0	1.3	1.6
		F	0.3	0.5	0.5	0.4	0.3	0.3	0.3	0.6	0.2	0.2	0.6	0.6	0.7	0.6	0.4	0.5	0.9	0.7	0.7	0.8
142	Salivary glands	M	0.3	0.3	0.6	0.4	0.4	0.5	0.7	0.3	0.3	0.6	0.4	0.4	0.4	0.4	0.6	0.5	0.6	0.4	0.4	0.5
		F	0.2	0.2	0.4	0.5	0.4	0.1	0.4	0.2	0.4	0.2	0.5	0.4	0.4	0.4	0.2	0.4	0.4	0.3	0.3	0.5
143	Floor of mouth	M	0.4	0.4	0.4	0.4	0.7	0.5	0.3	0.4	0.3	0.5	0.4	0.4	0.2	0.3	0.1	0.3	0.3	0.2	0.4	0.2
		F	-	0.1	0.1	-	-	0.1	0.1	0.1	0.1	-	0.0	-	0.1	0.1	0.1	0.1	0.1	0.1	-	0.1
144	Mouth, other parts and unspecified	M	0.9	0.8	1.0	1.0	0.8	1.1	0.7	0.7	0.7	0.7	0.9	0.9	0.7	0.8	0.7	0.9	0.6	0.8	0.7	0.8
		F	0.5	0.5	0.4	0.7	0.7	0.6	0.5	0.6	0.5	0.3	0.6	0.5	0.5	0.5	0.5	0.6	0.6	0.5	0.7	0.7
145	Mesopharynx	M	0.8	0.8	0.9	0.7	1.0	1.0	0.9	1.0	0.9	1.0	1.0	1.4	1.2	1.2	1.5	1.6	1.7	1.3	1.6	1.7
		F	0.3	0.2	0.1	0.1	0.2	0.2	0.2	0.3	0.2	0.4	0.5	0.5	0.5	0.4	0.3	0.2	0.6	0.5	0.5	0.8
146	Nasopharynx	M	0.3	0.3	0.3	0.1	-	0.2	0.1	0.2	0.2	0.2	0.3	0.1	0.1	0.2	0.1	0.2	0.1	0.2	0.1	0.2
		F	-	-	-	-	-	-	-	-	-	0.1	-	-	-	-	-	-	-	-	-	-
147	Hypopharynx	M	0.8	0.7	0.5	0.7	0.5	0.5	0.6	0.6	0.6	0.4	0.8	0.7	0.4	0.6	0.6	0.5	0.4	0.4	0.5	0.7
		F	-	-	0.1	-	-	-	0.1	-	-	0.1	-	0.1	0.1	-	-	-	0.1	-	-	-
148	Pharynx, part unspecified	M	-	-	-	-	-	-	-	-	-	-	-	-	-	-	-	-	-	-	-	-
		F	-	-	-	-	-	-	-	-	-	-	-	-	-	-	-	-	-	-	-	-
150	Oesophagus	M	3.1	2.9	3.2	3.0	3.0	2.9	3.0	3.2	2.9	3.4	3.6	3.2	3.4	3.1	3.6	3.5	3.9	3.3	2.9	3.1
		F	0.9	0.9	1.0	1.1	1.2	0.9	0.8	0.8	0.8	0.9	1.1	1.1	1.2	1.0	0.9	0.7	0.8	0.8	1.1	0.8
151	Stomach	M	11.5	10.5	10.7	10.0	9.3	9.1	8.2	8.4	8.1	7.4	7.9	6.7	6.9	6.8	6.7	6.6	6.3	5.8	5.8	4.5
		F	5.7	5.5	4.8	5.1	4.9	4.1	4.5	4.2	4.1	3.5	3.6	3.9	3.5	3.9	3.2	3.4	3.0	3.1	3.2	2.8
152	Small intestine	M	1.5	1.2	1.1	1.4	1.5	1.5	1.1	1.4	1.4	1.2	1.5	1.3	1.2	1.6	1.6	1.5	1.7	1.5	1.5	1.5
		F	0.6	0.9	0.8	0.9	1.1	1.0	1.0	0.7	0.9	1.2	0.8	0.9	0.9	0.8	0.7	1.0	0.9	1.0	1.0	1.4
153	Colon	M	17.2	17.0	18.4	18.8	17.9	17.9	18.2	17.6	18.9	18.6	19.2	17.8	18.8	18.6	19.4	19.6	18.6	19.8	20.1	19.9
		F	15.4	16.5	16.2	16.1	15.8	16.1	16.0	15.0	15.2	15.9	17.3	15.7	16.2	16.5	16.6	16.5	17.7	17.3	18.5	17.6
154	Rectum and anus	M	12.2	12.1	11.6	12.7	12.8	13.0	12.2	12.5	12.3	12.2	12.4	12.8	12.5	13.1	13.2	13.4	12.8	13.9	12.8	12.6
		F	8.4	8.1	8.5	8.9	8.5	8.4	8.2	8.4	8.1	8.4	8.0	8.5	7.9	8.7	9.0	8.4	9.3	8.3	9.3	8.7
155	Biliary passages and liver, primary	M	6.3	5.9	6.0	5.4	5.4	5.4	4.9	5.0	4.7	5.5	4.4	4.7	4.6	4.5	4.2	4.7	4.3	4.5	3.6	4.0
		F	6.1	5.6	5.6	5.5	5.2	5.2	4.0	4.3	4.1	4.6	3.9	3.6	4.0	3.4	3.6	3.8	3.4	3.2	3.0	3.1
156	Liver, not specified as primary	M	0.9	0.9	1.1	1.0	1.0	1.0	0.7	0.8	0.7	0.6	0.8	0.4	0.3	0.5	0.5	0.3	0.5	0.1	0.5	0.4
		F	0.7	0.9	0.6	0.7	0.7	0.6	0.7	0.6	0.6	0.5	0.3	0.4	0.2	0.3	0.3	0.4	0.2	0.1	0.4	0.2
157	Pancreas	M	7.4	6.6	6.4	6.3	6.6	6.7	6.1	6.3	5.4	5.3	5.0	4.9	5.5	5.1	5.1	5.3	5.1	5.1	5.1	4.2
		F	6.0	5.9	5.3	5.4	5.9	5.3	5.4	4.7	5.0	4.8	4.3	4.4	4.4	4.5	4.8	4.8	4.5	4.1	4.6	3.8
158	Peritoneum	M	-	-	-	-	-	0.1	-	-	-	-	-	-	-	-	0.0	-	-	-	-	-
		F	-	-	-	0.1	0.1	-	-	-	-	0.1	0.1	0.1	-	0.1	0.2	0.2	0.1	0.2	0.2	0.3
160	Nose and nasal sinuses	M	0.3	0.5	0.5	0.3	0.3	0.2	0.2	0.2	0.4	0.4	0.3	0.1	0.3	0.1	0.5	0.6	0.5	0.3	0.4	0.4
		F	0.1	0.1	0.1	0.1	0.2	0.1	0.1	0.1	0.1	0.2	0.0	0.1	0.1	0.1	0.1	0.1	0.3	0.1	0.1	-
161	Larynx	M	2.8	2.1	2.4	2.3	2.1	2.3	1.9	2.3	2.0	1.9	1.9	1.7	2.1	2.2	2.1	1.7	2.0	1.6	1.9	1.7
		F	0.3	0.3	0.2	0.2	0.1	0.1	0.1	0.0	0.2	0.2	0.3	0.2	0.3	0.3	0.1	0.1	0.1	0.2	0.4	0.1
162	Trachea, bronchus, lung and pleura, primary	M	25.7	25.5	25.5	24.6	23.8	24.9	22.9	22.3	22.6	22.6	22.2	21.9	22.6	22.6	21.9	23.4	22.8	21.5	20.3	18.8
		F	10.4	11.0	12.1	11.9	12.5	13.5	13.7	13.3	12.5	13.3	14.1	15.3	15.9	15.7	16.3	17.5	17.3	17.9	18.5	17.0

# CANCER INCIDENCE IN SWEDEN 2008

Table 7 : Rates per 100.000 age adjusted to the world standard population by site, sex and year of diagnosis

ICD-7	Site	Sex	Year of diagnosis																			
			1989	1990	1991	1992	1993	1994	1995	1996	1997	1998	1999	2000	2001	2002	2003	2004	2005	2006	2007	2008
163	Lung, not specified as primary	M	0.8	0.9	0.8	0.6	0.5	0.4	0.6	0.5	0.5	0.3	0.3	0.2	0.3	0.2	0.1	0.2	-	-	-	-
		F	0.2	0.3	0.4	0.2	0.1	0.3	0.3	0.3	0.3	0.2	-	-	0.1	0.1	0.1	-	0.1	-	-	-
164	Mediastinum	M	-	0.1	-	-	-	0.1	-	-	0.1	-	-	-	0.1	0.1	-	-	-	-	-	-
		F	-	-	-	-	-	-	-	-	-	-	0.1	-	0.1	-	-	-	-	0.1	-	-
170	Breast	M	0.4	0.2	0.3	0.3	0.2	0.2	0.1	0.2	0.3	0.1	0.2	0.2	0.2	0.3	0.4	0.4	0.3	0.3	0.3	0.2
		F	70.4	77.7	75.9	72.1	71.0	78.6	77.4	78.0	78.3	83.2	83.2	83.9	86.1	86.8	90.3	89.5	87.5	89.7	88.7	90.5
171	Cervix uteri	F	8.1	7.9	7.4	8.4	8.0	7.8	7.5	7.0	8.3	7.0	7.0	7.0	7.2	7.2	6.8	6.6	6.9	7.3	7.2	
172	Corpus uteri	F	12.4	13.2	13.3	13.9	13.7	13.6	13.6	14.4	14.5	15.5	14.1	14.7	14.0	15.0	14.1	14.0	14.7	13.8	13.9	14.1
173	Chorionepithelioma of uterus	F	0.1	0.1	-	0.1	0.1	0.1	-	-	-	-	0.1	0.1	-	0.1	0.1	0.1	-	-	-	-
174	Uterus, part unspecified	F	1.6	1.7	1.4	1.4	1.5	1.5	1.1	1.2	1.2	1.4	1.5	1.5	1.6	1.5	1.4	1.2	1.0	1.1	1.0	0.9
175	Ovary, tube and broad ligament	F	13.4	13.4	13.2	12.7	13.1	13.1	12.7	12.1	11.9	11.5	11.0	11.8	10.7	10.8	11.2	10.2	9.4	9.3	9.2	9.3
176	Other female genital organs	F	1.6	1.4	1.9	1.6	2.0	1.6	1.8	2.2	1.7	2.2	1.9	2.0	2.2	1.6	1.7	1.9	1.9	1.9	2.1	1.7
177	Prostate	M	54.1	52.3	57.5	57.6	62.5	62.0	62.7	63.7	65.0	74.3	83.3	86.2	88.4	90.5	104.4	116.1	113.1	105.3	100.2	95.0
178	Testis	M	4.6	4.5	5.1	4.8	4.1	5.2	4.6	4.3	5.9	4.7	5.5	5.3	5.8	5.7	5.2	6.6	6.0	7.1	6.1	6.0
179	Other male genital organs	M	0.7	0.8	0.9	0.7	0.7	0.8	0.7	0.7	0.7	0.8	1.2	0.8	0.9	1.0	1.1	1.0	0.9	1.0	0.8	0.9
180	Kidney	M	9.9	9.3	9.0	9.4	9.4	9.3	8.4	8.0	8.0	7.8	7.8	7.5	8.4	6.9	7.7	7.9	7.3	8.6	8.2	8.1
		F	6.4	5.6	5.7	5.8	6.1	5.5	5.2	4.6	5.0	4.9	5.0	4.3	4.9	4.4	4.5	5.4	4.5	5.1	4.7	4.1
181	Urinary organs	M	18.6	18.1	18.5	18.9	19.3	19.4	18.0	18.3	18.0	17.2	19.0	18.5	18.4	19.1	18.0	18.4	18.6	19.0	18.4	17.0
		F	4.8	5.1	5.0	5.2	5.2	4.9	5.2	5.2	5.2	5.2	5.6	5.6	5.5	5.5	5.6	5.4	4.9	5.2	5.7	5.3
190	Malignant melanoma of skin	M	10.7	11.7	11.1	10.5	11.0	11.9	11.6	11.2	12.2	11.6	11.7	11.2	12.5	13.7	13.2	12.6	14.1	14.5	14.7	16.9
		F	10.6	13.3	10.7	10.5	10.9	12.2	11.8	11.5	12.7	11.4	11.6	11.4	13.0	13.5	13.2	14.2	14.1	14.9	15.8	16.5
191	Skin (melanoma excluded)	M	12.7	12.5	13.2	14.6	13.6	14.6	14.3	15.4	15.4	15.7	16.6	17.4	16.5	17.1	18.6	18.3	19.3	21.6	20.4	22.4
		F	5.6	5.6	6.0	6.0	6.1	6.7	6.2	7.5	7.7	7.8	7.7	8.4	8.7	8.7	8.8	9.6	10.8	12.1	12.6	12.4
192	Eye	M	0.6	0.7	0.7	0.7	0.9	0.7	0.9	0.8	0.8	0.7	0.8	0.5	0.7	0.9	0.6	0.7	0.9	0.8	0.7	0.7
		F	0.6	0.9	0.5	0.5	0.5	0.6	0.9	0.7	0.8	0.8	0.5	0.7	1.0	0.5	0.8	1.2	0.6	0.8	0.9	0.7
193	Nervous system	M	11.5	11.5	10.7	11.5	11.6	10.8	11.2	10.2	11.8	11.7	10.5	10.5	10.1	10.9	10.3	10.4	10.8	10.1	9.6	8.8
		F	11.3	11.0	9.7	11.5	10.9	11.3	11.7	11.1	12.1	11.8	11.9	10.5	10.8	11.0	11.4	10.7	12.1	11.9	10.8	10.3
194	Thyroid gland	M	1.3	1.3	1.2	1.4	1.0	1.4	1.2	1.1	1.5	1.2	1.1	1.2	0.9	1.4	0.9	1.6	1.1	1.2	1.4	1.6
		F	3.6	3.9	3.2	3.8	3.3	3.3	4.0	3.4	3.3	3.0	3.0	3.5	3.1	3.5	3.5	4.2	3.5	3.4	3.8	4.1
195	Endocrine glands	M	3.9	3.4	3.9	3.7	3.9	3.8	3.7	3.9	3.5	3.3	3.2	3.2	2.8	2.9	3.4	2.8	3.1	2.9	2.4	2.9
		F	7.1	7.5	6.8	8.5	7.0	7.7	7.0	7.9	5.9	5.5	5.6	5.9	5.8	6.2	5.9	5.9	5.7	5.5	4.8	5.7
196	Bone	M	0.9	0.5	1.0	0.7	0.6	0.5	0.7	0.6	0.6	0.8	0.3	0.8	0.7	0.6	0.4	0.4	0.2	0.6	0.4	0.5
		F	0.4	0.4	0.6	0.5	0.5	0.3	0.2	0.5	0.1	0.5	0.3	0.5	0.2	0.3	0.3	0.4	0.6	0.4	0.5	0.3
197	Connective tissue, muscle	M	2.4	2.0	2.5	2.0	2.5	2.5	2.3	2.4	2.1	1.9	2.4	2.2	2.4	2.3	2.3	2.2	2.9	2.0	2.2	2.5
		F	1.9	2.0	1.3	2.2	2.0	2.1	1.8	1.9	1.6	1.8	1.7	1.6	1.9	1.4	2.2	2.2	1.7	1.9	2.0	1.6
199	Other and unspecified sites	M	7.3	7.8	8.1	8.1	9.1	8.6	8.5	9.0	9.5	8.5	9.6	8.8	8.6	8.8	7.9	7.2	7.2	6.8	6.0	6.0
		F	7.4	7.0	7.7	7.9	8.2	8.4	8.5	9.7	8.7	9.1	8.9	9.9	9.1	8.8	8.4	8.3	7.6	7.5	6.6	7.1
200	Malignant non-Hodgkin lymphoma	M	9.9	10.6	10.4	10.7	9.9	10.2	9.9	10.4	9.3	9.8	10.1	9.7	9.9	10.0	10.1	9.8	9.0	9.8	9.6	9.4
		F	7.0	6.6	6.7	6.7	6.7	7.0	6.9	6.4	7.1	6.6	6.8	6.3	7.4	7.3	6.7	7.1	6.6	6.8	6.6	7.2
201	Hodgkin disease	M	1.9	2.0	2.0	2.0	1.6	2.2	2.0	2.0	2.0	1.8	1.8	2.0	1.7	1.8	1.6	1.8	1.7	1.8	1.6	2.0
		F	1.3	1.1	1.6	1.6	1.5	1.2	1.2	1.8	1.5	1.3	1.4	1.5	1.5	1.9	1.6	1.5	1.6	1.3	1.4	1.3
202	Reticulosis and related forms	M	0.6	0.6	0.7	0.8	0.8	0.7	0.7	0.9	1.1	0.8	0.9	1.0	0.9	0.7	0.6	0.9	0.6	1.0	0.7	1.1
		F	-	0.1	0.1	-	0.1	0.1	0.4	0.1	0.3	0.4	0.3	0.4	0.2	0.1	0.2	0.4	0.3	0.1	0.4	0.2
203	Multiple myeloma plasmocytoma	M	4.2	3.8	3.6	4.0	3.8	3.7	3.7	3.4	3.4	3.9	3.5	3.7	3.3	3.6	3.5	3.4	3.3	3.7	3.5	3.8
		F	2.5	2.2	2.7	2.2	2.4	2.3	2.5	2.9	2.3	2.5	2.5	2.4	2.5	2.5	2.5	2.5	2.3	2.4	2.4	2.4

## CANCER INCIDENCE IN SWEDEN 2008

Table 7 : Rates per 100.000 age adjusted to the world standard population by site, sex and year of diagnosis

ICD-7	Site	Sex	Year of diagnosis																			
			1989	1990	1991	1992	1993	1994	1995	1996	1997	1998	1999	2000	2001	2002	2003	2004	2005	2006	2007	2008
204	Lymphatic leukemia	M	4.4	3.9	4.2	4.0	5.0	4.9	5.0	5.0	5.0	5.5	5.4	4.9	5.4	5.0	5.2	5.7	5.6	5.0	4.6	4.5
		F	2.5	2.6	2.3	2.4	2.7	2.9	3.6	3.6	3.2	3.0	3.4	3.4	3.9	3.2	3.2	3.6	3.4	3.3	2.9	3.0
205	Myeloid leukemia	M	3.1	2.9	3.1	3.0	3.0	2.6	2.5	3.1	3.2	3.2	3.1	3.1	3.4	2.8	3.4	2.8	2.8	3.1	2.9	3.1
		F	2.2	2.6	2.4	2.5	2.2	2.3	2.5	2.6	2.5	2.8	2.3	2.4	2.6	2.9	2.8	2.6	2.4	2.4	2.4	2.3
206	Monocytic leukemia	M	-	-	-	-	-	-	-	-	-	-	0.1	0.1	-	0.1	0.1	-	-	-	0.1	-
		F	-	-	-	-	-	-	-	-	-	-	-	0.1	-	0.1	0.1	0.1	0.1	0.1	-	-
207	Other and unspecified leukemia	M	0.4	0.1	0.1	0.1	0.1	0.1	0.3	0.1	0.2	0.2	0.3	0.2	0.0	0.2	-	0.3	0.6	0.4	0.4	0.4
		F	-	0.1	-	0.1	0.1	0.1	0.1	-	0.2	0.2	0.2	0.2	0.1	0.2	0.1	0.1	0.5	0.6	0.2	0.5
208	Polycythaemia vera	M	0.8	0.7	0.4	0.3	0.8	0.6	0.7	0.5	0.5	0.6	0.5	0.7	0.5	0.6	0.7	0.8	0.5	0.7	0.5	0.5
		F	0.5	0.6	0.5	0.6	0.5	0.4	0.3	0.5	0.4	0.3	0.6	0.4	0.5	0.5	0.5	0.7	0.4	0.4	0.4	0.4
209	Myelofibrosis	M	0.1	0.1	0.1	-	0.3	0.4	0.4	0.4	0.6	0.9	0.4	0.5	0.6	0.9	1.0	0.6	1.0	1.0	0.9	0.5
		F	-	-	-	-	0.2	0.2	0.4	0.5	0.3	0.3	0.2	0.2	0.4	0.5	0.7	0.7	0.5	0.5	0.4	0.4
204-	Leukemia, polycythaemia vera	M	9.6	8.4	8.6	8.3	9.9	9.4	9.6	9.8	10.2	11.1	10.5	10.2	10.6	10.3	11.0	10.9	11.1	10.8	10.2	10.0
209		F	6.1	6.6	5.8	6.2	6.4	6.6	7.6	7.9	7.6	7.6	7.0	7.7	8.2	8.1	8.0	8.3	8.0	8.2	7.2	7.6
171	Not included above cervix carcinoma in situ of uterine	F	73.7	70.8	73.3	63.6	57.8	61.8	61.3	63.1	65.6	67.8	67.2	69.5	70.3	72.5	68.1	68.7	71.1	74.2	79.5	79.7

# CANCER INCIDENCE IN SWEDEN 2008

**Table 8 : Percentage of cytologically or histologically verified by site, sex and age at diagnosis**

ICD-7	Site	Sex	Age at diagnosis																	
			All ages	0-4	5-9	10-14	15-19	20-24	25-29	30-34	35-39	40-44	45-49	50-54	55-59	60-64	65-69	70-74	75-79	80-84
140-	All sites	M	99	95	100	94	100	99	99	99	100	99	99	99	99	99	99	98	98	97
209		F	99	91	100	94	96	100	99	100	100	100	100	99	99	99	99	98	97	96
140	Lip	M	99	-	-	-	-	-	-	-	-	-	100	100	100	92	100	100	100	100
		F	100	-	-	-	-	-	-	-	-	100	100	100	100	100	100	100	100	100
141	Tongue	M	100	-	-	-	-	-	-	100	100	100	100	100	100	100	100	100	100	100
		F	100	-	-	-	-	100	-	100	100	-	100	100	100	100	100	100	100	100
142	Salivary glands	M	100	-	-	-	100	100	100	100	100	-	100	100	100	100	100	100	100	100
		F	100	-	-	100	-	100	-	100	100	-	100	100	100	100	100	100	100	100
143	Floor of mouth	M	100	-	-	-	-	-	-	-	-	100	-	100	100	100	100	100	100	100
		F	100	-	-	-	-	-	-	-	-	100	-	100	100	100	100	100	100	100
144	Mouth, other parts and unspecified	M	100	-	-	100	-	-	100	-	100	-	100	100	100	100	100	100	100	100
		F	100	-	-	-	-	-	100	100	-	-	-	100	100	100	100	100	100	100
145	Mesopharynx	M	100	-	-	-	-	-	-	100	100	100	100	100	100	100	100	100	100	100
		F	98	-	-	-	-	-	-	-	-	100	100	100	100	100	100	100	100	50
146	Nasopharynx	M	100	-	-	-	-	-	-	-	-	100	100	100	100	100	100	100	100	-
		F	100	-	-	-	-	100	-	-	-	100	100	100	100	100	-	-	-	100
147	Hypopharynx	M	100	-	-	-	-	-	-	-	-	100	100	100	100	100	100	100	100	100
		F	100	-	-	-	-	-	-	-	-	100	-	100	100	100	100	100	100	-
148	Pharynx, part unspecified	M	100	-	-	-	-	-	-	-	-	-	-	-	-	100	100	100	-	-
		F	100	-	-	-	-	-	-	-	-	100	-	-	-	-	-	-	-	100
150	Oesophagus	M	100	-	-	-	-	-	-	100	100	100	100	100	100	100	100	100	97	100
		F	100	-	-	-	-	-	-	-	100	100	100	100	100	100	100	100	100	100
151	Stomach	M	100	-	-	-	-	-	100	-	100	100	100	100	96	100	100	100	100	100
		F	99	-	-	-	-	-	-	100	100	100	100	100	95	100	100	100	100	98
152	Small intestine	M	100	-	-	-	-	-	100	100	100	100	100	100	100	100	100	100	100	100
		F	100	-	-	-	-	-	-	100	100	100	100	100	100	100	100	100	100	100
153	Colon	M	99	-	-	-	100	100	100	100	100	100	100	100	99	99	100	99	99	97
		F	98	-	-	-	100	100	100	100	100	100	100	100	100	99	99	99	99	97
154	Rectum and anus	M	99	-	-	-	-	-	100	100	100	100	100	95	99	100	99	100	100	100
		F	100	-	-	-	-	100	100	100	100	100	100	100	100	100	99	100	100	99
155	Biliary passages and liver, primary	M	94	100	100	-	-	-	100	100	100	100	90	100	92	94	95	96	94	94
		F	93	-	-	-	-	100	100	100	100	100	100	100	100	94	94	96	93	85
156	Liver, not specified as primary	M	78	-	-	-	-	-	-	-	-	-	-	100	-	83	86	100	57	57
		F	79	-	-	-	-	-	-	-	100	-	-	-	100	82	80	86	71	57
157	Pancreas	M	93	-	-	-	-	-	-	100	100	100	100	100	96	95	93	95	91	87
		F	91	-	-	-	100	100	100	100	-	100	100	97	98	97	95	90	85	54
158	Peritoneum	M	100	-	-	-	-	-	-	-	-	-	-	-	-	100	100	100	100	100
		F	100	-	-	-	-	-	-	-	-	-	100	100	100	100	100	100	100	100
160	Nose and nasal sinuses	M	100	-	-	-	-	-	-	100	-	-	100	100	100	100	100	100	100	100
		F	100	-	-	100	-	-	-	-	100	100	100	-	100	100	100	100	-	100
161	Larynx	M	99	-	-	-	-	-	-	-	-	100	100	100	97	100	100	100	100	100
		F	100	-	-	-	-	-	-	-	-	100	100	100	100	100	100	100	100	100
162	Trachea, bronchus, lung and pleura, primary	M	97	-	-	-	100	100	100	100	100	100	100	100	97	97	99	99	96	95
		F	96	-	-	-	-	-	100	100	100	100	100	100	99	99	98	97	96	91



# CANCER INCIDENCE IN SWEDEN 2008

**Table 8 : Percentage of cytologically or histologically verified by site, sex and age at diagnosis**

ICD-7	Site	Sex	Age at diagnosis																		
			All ages	0-4	5-9	10-14	15-19	20-24	25-29	30-34	35-39	40-44	45-49	50-54	55-59	60-64	65-69	70-74	75-79	80-84	85+
163	Lung, not specified as primary	M	100	-	-	-	-	-	-	-	-	100	-	-	-	100	100	100	100	-	100
		F	90	-	-	-	-	-	-	-	-	-	-	100	-	100	100	-	100	50	100
164	Mediastinum	M	90	-	-	-	100	-	100	-	100	100	-	-	100	-	-	100	-	50	100
		F	100	-	-	-	-	-	-	100	-	-	-	-	100	-	-	-	-	-	100
170	Breast	M	100	-	-	-	-	-	-	-	100	100	100	100	100	100	100	100	100	100	100
		F	100	-	-	-	-	100	100	100	100	100	100	100	100	100	100	100	100	100	99
171	Cervix uteri	F	100	-	-	-	-	100	100	100	100	100	100	100	100	100	100	100	100	100	100
172	Corpus uteri	F	100	-	-	-	-	-	-	100	100	100	100	100	100	100	100	100	100	99	99
173	Chorionepithelioma of uterus	F	100	-	-	-	100	100	100	-	100	-	-	-	-	-	-	-	-	-	-
174	Uterus, part unspecified	F	100	-	-	-	-	-	-	100	100	100	100	100	100	100	100	100	100	100	100
175	Ovary, tube and broad ligament	F	100	-	-	-	100	100	100	100	100	100	100	100	100	100	100	100	100	100	98
176	Other female genital organs	F	100	-	-	-	-	-	100	100	100	100	100	100	100	100	100	100	100	100	100
177	Prostate	M	99	-	-	-	-	-	-	100	-	100	100	100	100	100	100	100	100	97	95
178	Testis	M	100	-	-	-	100	100	100	100	100	100	100	100	100	100	100	100	100	100	-
179	Other male genital organs	M	100	-	-	-	-	-	-	-	100	100	100	100	100	100	100	100	100	100	100
180	Kidney	M	96	100	100	100	-	100	100	100	100	100	100	100	100	97	98	96	95	89	70
		F	95	100	-	-	-	-	-	100	100	100	100	100	97	98	100	97	94	81	83
181	Urinary organs	M	100	-	-	-	100	100	100	100	100	100	100	100	100	100	100	100	100	100	100
		F	100	-	-	-	-	-	100	100	100	100	100	100	100	100	100	100	100	100	100
190	Malignant melanoma of skin	M	100	-	-	-	100	100	100	100	100	100	100	100	100	100	100	100	100	100	100
		F	100	-	-	100	100	100	100	100	100	100	100	100	100	100	100	100	100	100	100
191	Skin (melanoma excluded)	M	100	-	100	-	-	-	100	100	100	100	100	100	100	100	100	100	100	100	100
		F	100	-	-	-	100	100	100	100	100	100	100	100	100	100	100	100	100	100	100
192	Eye	M	46	-	-	-	-	-	-	-	100	-	50	40	40	30	55	71	33	75	67
		F	43	-	-	100	-	-	-	67	-	-	40	20	33	33	55	67	50	100	-
193	Nervous system	M	90	100	100	71	100	92	100	100	100	95	97	98	98	97	90	74	84	55	11
		F	90	89	100	80	100	100	94	100	100	100	100	98	97	93	91	87	79	59	45
194	Thyroid gland	M	99	-	100	100	100	100	100	100	100	100	100	100	100	92	100	100	100	100	100
		F	100	-	-	100	100	100	100	100	100	100	100	100	100	100	100	100	100	100	100
195	Endocrine glands	M	100	100	-	100	100	100	100	100	100	100	100	100	100	97	100	100	100	100	100
		F	100	100	-	100	100	100	100	100	100	100	100	100	100	100	100	100	100	100	80
196	Bone	M	100	100	100	100	100	100	100	-	100	100	100	-	100	100	100	100	100	100	100
		F	100	-	100	100	100	100	-	-	100	-	100	100	100	100	100	100	100	100	100
197	Connective tissue, muscle	M	100	100	100	100	100	100	100	100	100	100	100	100	100	100	100	100	100	100	100
		F	100	100	100	-	-	100	100	100	100	100	100	100	100	100	100	100	100	100	100
199	Other and unspecified sites	M	98	-	-	-	-	100	100	100	100	91	100	100	98	100	99	99	98	96	94
		F	98	-	-	-	100	100	100	100	100	100	100	100	98	99	100	99	99	94	94
200	Malignant non-Hodgkin lymphoma	M	100	100	100	100	100	100	100	100	100	100	100	100	100	100	100	100	100	100	100
		F	100	-	-	100	100	100	100	100	100	100	100	100	100	100	100	99	100	100	100
201	Hodgkin disease	M	100	-	100	100	100	100	100	100	100	100	100	100	100	100	100	100	100	100	100
		F	100	-	-	100	100	100	100	100	100	100	100	100	100	100	100	100	100	100	100
202	Reticulosis and related forms	M	100	100	-	-	-	-	100	100	100	100	100	100	100	100	100	100	100	100	100
		F	97	-	-	100	-	-	100	-	-	100	100	100	100	75	100	100	100	100	100
203	Multiple myeloma plasmocytoma	M	99	-	-	-	-	-	-	-	100	100	100	100	97	100	100	98	100	100	95
		F	97	-	-	-	-	-	-	-	-	100	100	100	100	90	100	100	100	100	98



# CANCER INCIDENCE IN SWEDEN 2008

**Table 9 : Percentage of cases found incidentally at autopsy by site, sex and age at diagnosis**

ICD-7	Site	Sex	Age at diagnosis																			
			All ages	0-4	5-9	10-14	15-19	20-24	25-29	30-34	35-39	40-44	45-49	50-54	55-59	60-64	65-69	70-74	75-79	80-84	85+	
140-	All sites	M	1	-	-	-	-	-	-	-	-	-	-	-	1	1	1	-	1	1	1	1
209		F	1	-	-	-	-	-	1	1	-	-	-	-	-	-	-	1	1	1	1	2
140	Lip	M	-	-	-	-	-	-	-	-	-	-	-	-	-	-	-	-	-	-	-	-
		F	-	-	-	-	-	-	-	-	-	-	-	-	-	-	-	-	-	-	-	-
141	Tongue	M	-	-	-	-	-	-	-	-	-	-	-	-	-	-	-	-	-	-	-	-
		F	-	-	-	-	-	-	-	-	-	-	-	-	-	-	-	-	-	-	-	-
142	Salivary glands	M	-	-	-	-	-	-	-	-	-	-	-	-	-	-	-	-	-	-	-	-
		F	-	-	-	-	-	-	-	-	-	-	-	-	-	-	-	-	-	-	-	-
143	Floor of mouth	M	-	-	-	-	-	-	-	-	-	-	-	-	-	-	-	-	-	-	-	-
		F	-	-	-	-	-	-	-	-	-	-	-	-	-	-	-	-	-	-	-	-
144	Mouth, other parts and unspecified	M	-	-	-	-	-	-	-	-	-	-	-	-	-	-	-	-	-	-	-	-
		F	-	-	-	-	-	-	-	-	-	-	-	-	-	-	-	-	-	-	-	-
145	Mesopharynx	M	-	-	-	-	-	-	-	-	-	-	-	-	-	-	-	-	-	-	-	-
		F	-	-	-	-	-	-	-	-	-	-	-	-	-	-	-	-	-	-	-	-
146	Nasopharynx	M	-	-	-	-	-	-	-	-	-	-	-	-	-	-	-	-	-	-	-	-
		F	-	-	-	-	-	-	-	-	-	-	-	-	-	-	-	-	-	-	-	-
147	Hypopharynx	M	-	-	-	-	-	-	-	-	-	-	-	-	-	-	-	-	-	-	-	-
		F	-	-	-	-	-	-	-	-	-	-	-	-	-	-	-	-	-	-	-	-
148	Pharynx, part unspecified	M	-	-	-	-	-	-	-	-	-	-	-	-	-	-	-	-	-	-	-	-
		F	-	-	-	-	-	-	-	-	-	-	-	-	-	-	-	-	-	-	-	-
150	Oesophagus	M	1	-	-	-	-	-	-	-	-	-	-	5	5	-	2	3	-	-	-	-
		F	1	-	-	-	-	-	-	-	-	-	-	-	-	-	-	-	5	-	-	-
151	Stomach	M	1	-	-	-	-	-	-	-	-	-	-	-	-	3	-	-	1	-	-	-
		F	2	-	-	-	-	-	-	-	-	-	-	-	-	-	3	-	-	6	4	
152	Small intestine	M	3	-	-	-	-	-	-	-	-	-	-	-	-	-	8	-	5	-	13	
		F	1	-	-	-	-	-	-	-	-	-	-	-	-	-	-	8	-	-	11	
153	Colon	M	1	-	-	-	-	-	-	-	-	-	-	-	2	-	-	1	1	1	3	
		F	1	-	-	-	-	-	-	-	-	-	-	1	-	1	1	1	1	1	2	
154	Rectum and anus	M	1	-	-	-	-	-	-	-	-	-	-	-	-	-	1	-	1	1	2	
		F	-	-	-	-	-	-	-	-	-	-	-	-	-	-	-	-	1	2	1	
155	Biliary passages and liver, primary	M	5	-	-	-	-	-	-	-	-	-	-	-	-	2	3	6	8	8	15	
		F	8	-	-	-	-	-	-	-	-	-	9	-	-	6	3	9	11	9	22	
156	Liver, not specified as primary	M	2	-	-	-	-	-	-	-	-	-	-	-	-	-	14	-	-	-	-	
		F	5	-	-	-	-	-	-	-	-	-	-	-	-	-	9	-	-	-	14	
157	Pancreas	M	6	-	-	-	-	-	-	-	-	-	-	4	7	3	5	5	4	6	21	
		F	5	-	-	-	-	-	-	-	25	-	-	3	2	1	3	5	6	6	20	
158	Peritoneum	M	-	-	-	-	-	-	-	-	-	-	-	-	-	-	-	-	-	-	-	
		F	-	-	-	-	-	-	-	-	-	-	-	-	-	-	-	-	-	-	-	
160	Nose and nasal sinuses	M	-	-	-	-	-	-	-	-	-	-	-	-	-	-	-	-	-	-	-	
		F	-	-	-	-	-	-	-	-	-	-	-	-	-	-	-	-	-	-	-	
161	Larynx	M	1	-	-	-	-	-	-	-	-	-	-	-	-	-	-	-	-	6	-	
		F	-	-	-	-	-	-	-	-	-	-	-	-	-	-	-	-	-	-	-	
162	Trachea, bronchus, lung and pleura, primary	M	3	-	-	-	-	-	-	-	-	-	-	3	3	4	1	4	4	3	5	
		F	2	-	-	-	-	-	-	-	-	-	-	1	1	1	1	2	2	3	9	

# CANCER INCIDENCE IN SWEDEN 2008

**Table 9 : Percentage of cases found incidentally at autopsy by site, sex and age at diagnosis**

ICD-7	Site	Sex	Age at diagnosis																		
			All ages	0-4	5-9	10-14	15-19	20-24	25-29	30-34	35-39	40-44	45-49	50-54	55-59	60-64	65-69	70-74	75-79	80-84	85+
163	Lung, not specified as primary	M	8	-	-	-	-	-	-	-	-	-	-	-	-	-	-	25	-	-	-
		F	-	-	-	-	-	-	-	-	-	-	-	-	-	-	-	-	-	-	-
164	Mediastinum	M	10	-	-	-	-	-	-	-	-	-	-	-	-	-	-	-	-	50	-
		F	33	-	-	-	-	-	-	-	-	-	-	-	-	-	-	-	-	-	100
170	Breast	M	-	-	-	-	-	-	-	-	-	-	-	-	-	-	-	-	-	-	-
		F	-	-	-	-	-	-	-	-	-	-	-	-	-	-	-	-	-	-	-
171	Cervix uteri	F	-	-	-	-	-	-	-	-	-	-	-	-	-	-	-	-	-	-	-
172	Corpus uteri	F	-	-	-	-	-	-	-	-	-	-	-	-	-	-	-	-	1	1	1
173	Chorionepithelioma of uterus	F	-	-	-	-	-	-	-	-	-	-	-	-	-	-	-	-	-	-	-
174	Uterus, part unspecified	F	1	-	-	-	-	-	-	-	-	-	-	-	-	-	-	-	14	-	-
175	Ovary, tube and broad ligament	F	1	-	-	-	-	-	-	-	-	-	-	-	-	-	1	-	-	2	2
176	Other female genital organs	F	1	-	-	-	-	-	-	-	-	-	-	-	-	-	-	-	-	-	2
177	Prostate	M	0	-	-	-	-	-	-	-	-	-	-	-	-	-	-	-	1	1	1
178	Testis	M	-	-	-	-	-	-	-	-	-	-	-	-	-	-	-	-	-	-	-
179	Other male genital organs	M	-	-	-	-	-	-	-	-	-	-	-	-	-	-	-	-	-	-	-
180	Kidney	M	2	-	-	-	-	-	-	-	-	-	2	2	2	-	3	3	7	7	7
		F	3	-	-	-	-	-	-	-	-	-	-	-	2	2	5	5	3	10	10
181	Urinary organs	M	-	-	-	-	-	-	-	-	-	-	-	-	-	-	-	-	1	2	-
		F	-	-	-	-	-	-	-	-	-	-	-	-	1	1	-	-	1	-	-
190	Malignant melanoma of skin	M	-	-	-	-	-	-	-	-	-	-	-	-	-	-	-	-	-	-	-
		F	-	-	-	-	-	-	-	-	-	-	-	-	-	-	-	-	-	-	-
191	Skin (melanoma excluded)	M	-	-	-	-	-	-	-	-	-	-	-	-	-	-	-	-	-	-	-
		F	-	-	-	-	-	-	-	-	-	-	-	-	-	-	-	-	-	-	-
192	Eye	M	-	-	-	-	-	-	-	-	-	-	-	-	-	-	-	-	-	-	-
		F	-	-	-	-	-	-	-	-	-	-	-	-	-	-	-	-	-	-	-
193	Nervous system	M	1	-	-	-	-	-	-	-	4	-	2	2	2	-	2	2	-	11	11
		F	1	-	-	-	-	-	-	-	3	-	-	-	-	2	4	2	6	5	5
194	Thyroid gland	M	4	-	-	-	-	-	-	-	-	-	-	-	23	-	-	13	-	-	-
		F	1	-	-	-	-	-	-	-	-	-	-	-	-	-	-	-	8	7	7
195	Endocrine glands	M	2	-	-	-	-	-	-	-	-	-	-	4	-	3	4	5	-	-	-
		F	1	-	-	-	-	-	13	-	-	-	-	-	-	-	-	2	7	-	-
196	Bone	M	-	-	-	-	-	-	-	-	-	-	-	-	-	-	-	-	-	-	-
		F	-	-	-	-	-	-	-	-	-	-	-	-	-	-	-	-	-	-	-
197	Connective tissue, muscle	M	1	-	-	-	-	-	-	-	-	-	-	-	-	-	-	-	-	11	-
		F	1	-	-	-	-	-	-	-	-	-	-	-	7	-	-	-	-	7	7
199	Other and unspecified sites	M	1	-	-	-	-	-	-	-	-	-	-	-	-	-	2	1	1	-	-
		F	1	-	-	-	-	-	-	-	-	-	-	2	-	-	1	1	3	3	3
200	Malignant non-Hodgkin lymphoma	M	1	-	-	-	-	-	-	-	-	-	-	-	-	-	1	1	3	1	-
		F	1	-	-	-	-	-	17	-	-	-	-	-	-	-	4	1	3	-	1
201	Hodgkin disease	M	2	-	-	-	-	-	-	-	-	-	-	-	-	-	-	-	-	40	-
		F	-	-	-	-	-	-	-	-	-	-	-	-	-	-	-	-	-	-	-
202	Reticulosis and related forms	M	-	-	-	-	-	-	-	-	-	-	-	-	-	-	-	-	-	-	-
		F	-	-	-	-	-	-	-	-	-	-	-	-	-	-	-	-	-	-	-
203	Multiple myeloma plasmocytoma	M	-	-	-	-	-	-	-	-	-	-	-	-	-	-	-	-	-	-	-
		F	1	-	-	-	-	-	-	-	-	-	-	-	-	3	-	2	2	-	-











# References

---

1. Mattsson B. Cancer Registration in Sweden. Academic thesis. Stockholm: Karolinska Institute, 1984.
2. Barlow L, Westergren K, Holmberg L, Talbäck M. The completeness of the Swedish Cancer Register – a sample survey for year 1998. *Acta Oncologica* 2009;48(1):27-33.
3. Boniol M and Heanue M. Age-standardisation and denominators. In: Curado MP, Edwards B, Shin HR, Storm H, Ferlay J, Heanue M and Boyle P, editors. *Cancer Incidence in Five Continents, Volume IX*. IARC Scientific Publications No. 160. International Agency for Research on Cancer, Lyon 2007. Chapter 7, p. 99-101.
4. Statistics Sweden. ([www.scb.se](http://www.scb.se))
5. Dödsorsaksregistret [databas]. Stockholm: Socialstyrelsen. Sökning gjord 2009-12-01.
6. Cancerregistret [databas]. Stockholm: Socialstyrelsen. ([www.socialstyrelsen.se/uppfoljning/statistik/statistikdatabas](http://www.socialstyrelsen.se/uppfoljning/statistik/statistikdatabas))
7. Engholm G, Ferlay J, Christensen N, Bray F, Gjerstorff M L, Klint Å, Køtlum J E, Ólafsdóttir E, Pukkala E and Storm H H (2009). *NORDCAN: Cancer Incidence, Mortality, Prevalence and Prediction in the Nordic Countries, Version 3.5*. Association of the Nordic Cancer Registries. Danish Cancer Society ([www.ancr.nu](http://www.ancr.nu)).

Table W1. Translation of site codes from ICD-O/3 to ICD-7 and ICD-O/2 / ICD-10

ICD-O/3		ICD-7	ICD-O/2 / ICD-10
C000	External upper lip	1400	C000
C001	External lower lip	1401	C001
C002	External lip, NOS	1409	C002
C003	Inner aspect of upper lip	1400	C003
C004	Inner aspect of lower lip	1401	C004
C005	Inner aspect of lip, NOS	1409	C005
C006	Commissure of lip	1409	C006
C008	Overlapping lesion of lip	1409	C009
C009	Lip, NOS	1409	C009
C019	Dorsal surface of base of tongue, posterior third of tongue	1410	C019
C020	Dorsal surface, anterior 2/3 of tongue	1417	C020
C021	Border and tip of tongue	1417	C021
C022	Ventral surface, anterior 2/3 of tongue	1417	C022
C023	Anterior 2/3 of tongue, NOS	1419	C023
C024	Lingual tonsil	1419	C024
C028	Overlapping lesion of tongue	1419	C029
C029	Tongue, NOS	1419	C029
C030	Upper gum	144	C030
C031	Lower gum	144	C031
C039	Gum, NOS	144	C039
C040	Anterior floor of mouth	143	C040
C041	Lateral floor of mouth	143	C041
C048	Overlapping lesion of floor of mouth	143	C049
C049	Floor of mouth, NOS	143	C049
C050	Hard palate mucosa	144	C050
C051	Soft palate mucosa	144	C051
C052	Uvula	144	C052
C058	Overlapping lesion of palate	144	C059
C059	Palate, NOS	144	C059
C060	Cheek mucosa	144	C060
C061	Vestibule of mouth	144	C061
C062	Retromolar area	144	C062
C068	Overlapping lesion of other and unspecified parts of mouth	144	C069
C069	Mouth and minor salivary gland, NOS	144	C069
C079	Parotid gland	1420	C079
C080	Submandibular, submaxillar gland	1426	C080
C081	Sublingual gland	1425	C081
C088	Overlapping lesion of major salivary glands	1498	C089
C089	Major salivary gland, NOS	1429	C089
C090	Tonsillar fossa	1450	C090
C091	Faucial and glossopalatine tonsillar pillar	1457	C091

ICD-O/3		ICD-7	ICD-O/2 /ICD-10
C098	Overlapping lesion of tonsil	1450	C099
C099	Palatine tonsil and tonsil, NOS	1459	C099
C100	Vallecula	1457	C100
C101	Anterior surface of epiglottis	1457	C101
C102	Lateral wall of oropharynx	1457	C102
C103	Posterior wall of oropharynx	1457	C103
C104	Branchial cleft	1457	C104
C108	Overlapping lesion of oropharynx	1459	C109
C109	Oropharynx, NOS	1459	C109
C110	Superior wall of nasopharynx	146	C110
C111	Posterior wall of nasopharynx	146	C111
C112	Lateral wall of nasopharynx	146	C112
C113	Anterior wall of nasopharynx	146	C113
C118	Overlapping lesion of nasopharynx	146	C119
C119	Nasopharynx, NOS	146	C119
C129	Sinus piriformis	147	C129
C130	Postcricoid region	147	C130
C131	Hypopharyngeal aspect of aryepiglottic fold	147	C131
C132	Posterior wall of hypopharynx	147	C132
C138	Overlapping lesion of hypopharynx	147	C139
C139	Laryngopharynx	148	C141
C139	Hypopharynx, NOS	147	C139
C140	Pharynx, NOS	148	C140
C142	Waldeyer's ring	148	C142
C148	Overlapping lesion of lip, oral cavity and pharynx	148	C149
C150	Cervical esophagus	1500	C150
C153	Upper third of esophagus	1500	C153
C154	Middle third of esophagus	1500	C154
C154	Thoracic esophagus	1500	C151
C155	Abdominal esophagus	1500	C152
C155	Lower third of esophagus	1500	C155
C158	Overlapping lesion of esophagus	1509	C159
C159	Esophagus, NOS	1509	C159
C160	Cardia, NOS	1511	C160
C161	Fundus of stomach	1510	C161
C162	Body of stomach	1510	C162
C163	Gastric antrum	1510	C163
C164	Pylorus	1510	C164
C165	Lesser curvature of stomach, NOS	1510	C165
C166	Greater curvature of stomach, NOS	1510	C166
C168	Overlapping lesion of stomach	1519	C169
C169	Stomach, NOS	1519	C169
C170	Duodenum	1520	C170

ICD-O/3		ICD-7	ICD-O/2 /ICD-10
C171	Jejunum	1527	C171
C172	Ileum	1527	C172
C173	Meckel's diverticulum	1527	C173
C178	Overlapping lesion of small intestine	1529	C179
C179	Small intestine, NOS	1529	C179
C180	Ileocecal valve and junction	1530	C180
C180	Cecum	1530	C180
C181	Appendix	1534	C181
C182	Ascending colon	1530	C182
C183	Hepatic flexure of colon	1531	C183
C184	Transverse colon	1531	C184
C185	Splenic flexure of colon	1531	C185
C186	Descending colon	1532	C186
C187	Sigmoid colon	1533	C187
C188	Overlapping lesion of colon	1539	C189
*	Familial polyposis /* Not conforming with ICD-O-2	1538	C188*
C189	Colon, NOS	1539	C189
C199	Rectosigmoid junction	1540	C199
C209	Rectum, NOS (rectal ampulla)	1540	C209
C210	Anus, NOS	1541	C210
C211	Anal canal and sphincter	1541	C211
C212	Cloacogenic zone	1541	C212
C218	Overlapping lesion of rectum, anus and anal canal	1548	C219
C220	Liver	1550	C220
C221	Intrahepatic bile duct	1550	C221
C239	Gallbladder	1551	C239
C240	Extrahepatic bile ducts	1552	C240
C241	Ampulla of Vater	1553	C241
C248	Overlapping lesion of biliary tract	1559	C249
C249	Biliary tract, NOS	1559	C249
C250	Head of pancreas	157	C250
C251	Body of pancreas	157	C251
C252	Tail of pancreas	157	C252
C253	Pancreatic duct	157	C253
C254	Islets of Langerhans	1955	C254
C257	Other specified parts of pancreas	157	C257
C258	Overlapping lesion of pancreas	157	C259
C259	Pancreas, NOS	157	C259
C260	Intestinal tract, NOS	1539	C260
C268	Overlapping lesion of digestive system	1993	C268
C269	Gastrointestinal tract, NOS	1993	C269
C300	Nasal cavity	1600	C300
C301	Middle ear	1601	C301

ICD-O/3		ICD-7	ICD-O/2 /ICD-10
C310	Maxillary sinus	1602	C310
C311	Ethmoid sinus	1607	C311
C312	Frontal sinus	1607	C312
C313	Sphenoid sinus	1607	C313
C318	Overlapping lesion of accessory sinuses	1609	C319
C319	Accessory sinus, NOS	1609	C319
C320	Glottis, vocal cords, NOS	161	C320
C321	Supraglottis (epiglottis)	161	C321
C322	Subglottis	161	C322
C323	Laryngeal cartilage	161	C323
C328	Overlapping lesion of larynx	161	C329
C329	Larynx, NOS	161	C329
C339	Trachea	1620	C339
C340	Main bronchus	1621	C340
C341	Upper lobe, lung	1621	C341
C342	Middle lobe, lung	1621	C342
C343	Lower lobe, lung	1621	C343
C348	Overlapping lesion of bronchus or lung	1621	C349
C349	Lung, NOS	1621	C349
C379	Thymus	1952	C379
C380	Heart, pericardium	1975	C380
C381	Anterior mediastinum	164	C381
C382	Anterior mediastinum	164	C382
C383	Mediastinum, NOS	164	C383
C384	Pleura, NOS	1622	C384
C388	Overlapping lesion of heart, mediastinum, and pleura	1999	C399
C390	Upper respiratory tract, NOS	1999	C390
C398	Overlapping lesion of respiratory system and intrathoracic organs	1999	C399
C399	Ill-defined sites within respiratory system and other intrathoracic organs	1999	C399
C400	Long bones of upper limb, scapula and associated joints	1964	C400
C400	Plasmacytoma of long bones of upper limb, scapula and associated joints	203	C902
C401	Short bones of upper limb and associated joints	1965	C401
C401	Plasmacytoma of short bones of upper limb and associated joints	203	C902
C402	Long bones of lower limb and associated joints	1967	C402
C402	Plasmacytoma of long bones of lower limb and associated joints	203	C902
C403	Short bones of lower limb and associated joints	1968	C403
C403	Plasmacytoma of short bones of lower limb and associated joints	203	C902
C408	Overlapping lesion of bones, joints and articular cartilage of limbs	1969	C409
C408	Plasmacytoma of overlapping lesion of bones, joints and articular cartilage of limbs	203	C902
C409	Bone and cartilage of limb, NOS	1969	C409
C409	Plasmacytoma of bone and cartilage of limb, NOS	203	C902
C410	Bones of skull and face and associated joints	1960	C410
C410	Plasmacytoma of bones of skull and face and associated joints	203	C902

ICD-O/3		ICD-7	ICD-O/2 /ICD-10
C411	Mandible	1961	C411
C411	Plasmacytom of mandible	203	C902
C412	Vertebral column	1962	C412
C412	Plasmacytom of vertebral column	203	C902
C413	Rib, sternum, clavicle and associated joints	1963	C413
C413	Plasmacytom of rib, sternum, clavicle and associated joints	203	C902
C414	Pelvic bones, sacrum, coccyx and associated joints	1966	C414
C414	Plasmacytom of pelvic bones, sacrum, coccyx and associated joints	203	C902
C418	Overlapping lesion of bones, joints and articular cartilage	1969	C419
C418	Plasmacytom of overlapping lesion of bones, joints and articular cartilage	203	C902
C419	Bone, cartilage, joint, NOS	1969	C419
C419	Plasmacytom of bone, cartilage, joint, NOS	203	C902
C440	Malignant melanoma of lip	1903	C430
C441	Malignant melanoma of eyelid, including canthus	1901	C431
C442	Malignant melanoma of ear and external auricular canal	1902	C432
C443	Malignant melanoma of other and unspecified parts of face	1903	C433
C444	Malignant melanoma of scalp and neck	1904	C434
C445	Malignant melanoma of trunk, axilla, inguinal area, perineum	1905	C435
C446	Malignant melanoma of upper limb, including shoulder	1906	C436
C447	Malignant melanoma of lower limb including hip region	1907	C437
C448	Overlapping lesion of malignant melanoma of skin	1909	C439
C449	Malignant melanoma of skin, unspecified	1909	C439
C440	Skin of lip, NOS	1913	C440
C441	Skin of eyelid, canthus	1911	C441
C442	External ear, external auditory canal	1912	C442
C443	Skin of other and unspecified parts of face	1913	C443
C444	Skin of scalp and neck	1914	C444
C445	Skin of trunc, axilla, inguinal region, and perineum	1915	C445
C446	Skin of upper limb and shoulder	1916	C446
C447	Skin off lower limb and hip	1917	C447
C448	Overlapping lesion of tumor of skin	1919	C449
C449	Skin, NOS	1919	C449
C470	Peripheral nerves and autonomic nervous system of head, face and neck	1933	C470
C471	Peripheral nerves and autonomic nervous system of upper limb and shoulder	1933	C471
C472	Peripheral nerves and autonomic nervous system of lower limb and hip	1933	C472
C473	Peripheral nerves and autonomic nervous system of thorax	1933	C473
C474	Peripheral nerves and autonomic nervous system of abdomen	1933	C474
C475	Peripheral nerves and autonomic nervous system of pelvis	1933	C475
C476	Peripheral nerves and autonomic nervous system of trunk and back	1933	C476
C478	Overlapping lesion of peripheral nerves and autonomic nervous system	1939	C479
C479	Peripheral nerves and autonomic nervous system, NOS	1939	C479
C480	Retroperitoneum	1974	C480
C481	Specified parts of peritoneum	158	C481

ICD-O/3		ICD-7	ICD-O/2 /ICD-10
C482	Peritoneum, NOS	158	C482
C488	Overlapping lesion of retroperitoneum and peritoneum	158	C482
C490	Connective tissue of head, face, and neck	1970	C490
C491	Connective tissue of upper limb and shoulder	1972	C491
C492	Connective tissue of lower limb and hip (excl gluteal region)	1973	C492
C493	Connective tissue of thorax (excludes thymus, heart and mediastinum)	1977	C493
C494	Connective tissue of abdomen	1977	C494
C495	Connective tissue of pelvis	1977	C495
C496	Connective tissue of trunk and back	1971	C496
C498	Overlapping lesion of connective tissue	1979	C499
C499	Connective, subcutaneous and other soft tissue, NOS	1979	C499
C500	Nipple and areola	1701-2	C500
C501	Central portion of breast	1701-2	C501
C502	Upper-inner quadrant of breast	1701-2	C502
C503	Lower-inner quadrant of breast	1701-2	C503
C504	Upper-outer quadrant of breast	1701-2	C504
C505	Lower-outer quadrant of breast	1701-2	C505
C506	Axillary tail of breast	1701-2	C506
C508	Overlapping lesion of breast	1707-8	C509
C509	Breast, NOS	1701-2	C509
C510	Labium majus, Bartholin's gland	1767	C510
C511	Labium minus	1767	C511
C512	Clitoris	1767	C512
C518	Overlapping lesion of vulva	1760	C519
C519	Vulva, NOS	1760	C519
C529	Vagina, NOS	1761	C529
C530	Endocervix	171	C530
C531	Exocervix	171	C531
C538	Overlapping lesion of cervix uteri	171	C539
C539	Cervix uteri, NOS	171	C539
C540	Isthmus uteri	172	C540
C541	Endometrium	172	C541
C542	Myometrium	174	C559
C543	Fundus uteri	172	C543
C549	Corpus uteri UNS	172	C549
C549	Corpus uteri UNS (sarkom	174	C559
C559	Sarcoma of uterus and uterus, NOS	174	C559
C569	Ovary	1750	C569
C570	Fallopian tube	1751	C570
C571	Broad ligament	1751	C571
C572	Round ligament	1751	C572
C573	Parametrium	1751	C573
C574	Uterine adnexa	1759	C574

ICD-O/3		ICD-7	ICD-O/2 /ICD-10
C577	Other specified parts of female genital organs	1759	C577
C578	Overlapping lesion of female genital organs	1769	C579
C579	Female genital organs, NOS	1769	C579
C589	Placenta	173	C589
C600	Prepuce	1790	C600
C601	Glans penis	1790	C601
C602	Body of penis	1790	C602
C608	Overlapping lesion of penis	1790	C609
C609	Penis, NOS, skin of penis	1790	C609
C619	Prostate gland	177	C619
C620	Undescended testis	178	C620
C621	Descended testis	178	C621
C629	Testis, NOS	178	C629
C630	Epididymis	1797	C630
C631	Spermatic cord, vas deferens	1797	C631
C632	Scrotum, NOS	1791	C632
C632	Skin of scrotum, melanoma	1905	C632
C632	Skin of scrotum, other tumors	1915	C632
C637	Other specified parts of male genital organs	1797	C637
C638	Overlapping lesion of male genital organs	1799	C639
C639	Male genital organs, NOS	1799	C639
C649	Kidney, NOS	1809	C640
C659	Renal pelvis	1801	C659
C669	Ureter	1811	C669
C670	Trigone of bladder	1810	C670
C671	Dome of bladder	1810	C671
C672	Lateral wall of bladder	1810	C672
C673	Anterior wall of bladder	1810	C673
C674	Posterior wall of bladder	1810	C674
C675	Bladder neck, internal urethral orifice	1810	C675
C676	Ureteric orifice	1810	C676
C677	Urachus	1816	C677
C678	Overlapping lesion of bladder	1810	C679
C679	Bladder, NOS	1810	C679
C680	Urethra	1812	C680
C681	Paraurethral gland	1817	C681
C688	Overlapping lesion of urinary organs	1819	C689
C689	Urinary system, NOS	1819	C689
C690	Conjunctiva	1923	C690
C691	Cornea, NOS	1927	C691
C692	Retina	1920	C692
C693	Choroid	1920	C693
C694	Ciliary body, eyeball	1920	C694



ICD-O/3		ICD-7	ICD-O/2 /ICD-10
C695	Lacrimal duct and sac	1927	C695
C695	Lacrimal gland, sac and duct	1922	C695
C696	Orbit, NOS	1922	C696
C698	Overlapping lesion of eye and its adnexa	1929	C699
C699	Eye, NOS	1929	C699
C700	Cerebral meninges	1930	C700
C701	Spinal meninges	1931	C701
C709	Meninges, NOS	1939	C709
C710	Cerebrum, hypothalamus, basal ganglia	1930	C710
C711	Frontal lobe	1930	C711
C712	Temporal lobe	1930	C712
C713	Parietal lobe	1930	C713
C714	Occipital lobe	1930	C714
C715	Ventricle, NOS	1930	C715
C716	Cerebellum, NOS	1930	C716
C717	Brain stem, including fourth ventricle	1930	C717
C718	Overlapping lesion of brain	1930	C719
C718	Corpus callosum	1930	C717
C719	Brain, NOS	1930	C719
C720	Spinal cord	1931	C720
C721	Cauda equina	1931	C721
C722	Olfactory nerv	1930	C722
C723	Optic nerv	1921	C723
C724	Acoustic nerv	1930	C724
C725	Cranial nerve, NOS	1930	C725
C728	Overlapping lesion of brain and central nervous system	1939	C729
C729	Nervous system, NOS	1939	C729
C739	Thyroid gland	194	C739
C740	Cortex of adrenal gland	1950	C740
C741	Medulla of adrenal gland	1950	C741
C749	Adrenal gland, NOS	1950	C749
C750	Parathyroid gland	1951	C750
C751	Pituitary gland	1953	C751
C752	Craniopharyngeal duct	1930	C752
C753	Pineal gland	1930	C753
C754	Carotid body	1957	C754
C755	Aortic body and other paraganglia	1957	C755
C758	Overlapping lesion of endocrine glands	1959	C759
C759	Endocrine gland, NOS	1959	C759
C760	Head, face or neck, NOS	1991	C760
C761	Thorax, NOS	1992	C761
C762	Abdomen, NOS	1993	C762
C763	Pelvis, NOS	1994	C763

ICD-O/3		ICD-7	ICD-O/2 /ICD-10
C764	Upper limb, NOS	1995	C764
C765	Lower limb, NOS	1995	C765
C767	Other ill-defined sites	1999	C767
C768	Overlapping lesion of ill-defined sites	1999	C767
C770	Lymph nodes of head, face and neck	1999	C770
C771	Intrathoracic lymph nodes	1999	C771
C772	Intra-abdominal lymph nodes	1999	C772
C773	Lymph nodes of axilla or arm	1999	C773
C774	Lymph nodes of inguinal region or leg	1999	C774
C775	Pelvic lymph nodes	1999	C775
C778	Lymph nodes of multiple regions	1999	C778
C779	Lymph node, NOS	1999	C779
C809	Unknown primary site	1999	C809
C809	Malignant neoplasm of multiple sites, NOS	1999	C809
C809	Liver, NOS	156	C229

# Appendix 1

---

## The major exceptions from the codes in the 7th WHO revision

(WHO/HS/Canc/24.1. Code for anatomical location).

- Site 158 (peritoneum) only includes malignant mesotheliomas of peritoneum, while metastatic lesions are referred to site 199.3.
- Site 159 (unspecified digestive organs) has not been used. Such cases are included in site 199.
- Site 162.2 (pleura) only includes malignant mesotheliomas.
- Site 164 (mediastinum). Thymomas are referred to site 195.2.
- Site 172 (corpus uteri) only includes malignant epithelial tumors of the mucosa.
- Site 173 only includes malignant chorionic lesions (invasive mole and choriocarcinoma).
- Site 174 (uterus, unspecified) includes carcinomas growing in both corpus and cervix uteri (or carcinoma uteri NOS), and uterine sarcomas.
- Site 180.1 and 181 include papillomas of the urinary tract.
- Site 191. Basaliomas are excluded.
- Site 193.0 and .1 include histologically benign tumors of the central nervous system and meninges.
- Site 193.3 includes malignant tumors of peripheral nerves and the sympathetic nervous system, irrespective of possible organ connection.
- Site 195 (other endocrine glands) includes all benign and malignant tumors, though adrenocortical adenomas have been included only if they have given endocrinological symptoms.
- Site 197 includes soft tissue sarcomas without organ connection, and also retroperitoneal tumors (197.4).
- Site 198 (lymph nodes) has not been used. Metastatic tumors have been referred to site 199.
- Site groups 204-207 (leukemia) are coded according to ICD-8.

## Appendix 2

---

### Standard populations

Age	The Swedish population year 2000 %	The world population* %
0-4	5.3	12.0
5-9	6.9	10.0
10-14	6.4	9.0
15-19	5.7	9.0
20-24	5.9	8.0
25-29	6.7	8.0
30-34	7.2	6.0
35-39	6.9	6.0
40-44	6.6	6.0
45-49	6.6	6.0
50-54	7.6	5.0
55-59	6.3	4.0
60-64	4.9	4.0
65-69	4.3	3.0
70-74	4.1	2.0
75-79	3.9	1.0
80-84	2.6	0.5
85+	2.3	0.5

\* Cancer Incidence in Five Continents, Volume IX, IARC, Lyon 2007

# Appendix 3

## CANCER REPORT

Hospital, department

Patient's name, full address and personal identification number (12 digits)

Date of diagnosis

(year, month, day)

Date of the earliest examination where cancer was found

One notification for each primary tumor

Primary site

ICD-code

Histopathological diagnosis

Side (for paired organs)

Right
  Left
  Not applicable

Stage (when examination has been carried out to plan treatment)

FIGO:  for gynaecological tumors

TNM: T N M

Basis for TNM:  pathological  clinical

Basis of diagnosis

1. <input type="checkbox"/> Clinical examination 2. <input type="checkbox"/> X-ray, scintigraphy, ultrasound, MR, DT or other external (non-invasive) method 3. <input type="checkbox"/> Biopsy or operation <b>with HistoPathological Examination (HPE)</b> 4. <input type="checkbox"/> Autopsy <b>with HPE</b>	5. <input type="checkbox"/> Cytological examination 6. <input type="checkbox"/> Operation <b>without HPE</b> 7. <input type="checkbox"/> Autopsy <b>without HPE</b> 8. <input type="checkbox"/> Other
---	--

Patient referred to hospital, department

Cytology/pathology department where diagnosis was confirmed

Number and year of cytology/pathology/autopsy report

Date of death (year, month, day)

Was the reported cancer incidentally found at autopsy (unsuspected, unknown before death)?

Yes
  No

Date (year, month, day)

Signature

Name