

STATISTICS

HEALTH AND DISEASES 2003:6

## Cancer Incidence in Sweden 2001

 **Socialstyrelsen**  
THE NATIONAL BOARD OF HEALTH AND WELFARE  
CENTRE FOR EPIDEMIOLOGY

 Official Statistics of Sweden

Statistics - Health and Diseases  
**Cancer Incidence in Sweden 2001**  
The National Board of Health and Welfare  
CENTRE FOR EPIDEMIOLOGY

---

OFFICIAL STATISTICS OF SWEDEN

---

For information: *Lotti Barlow*  
The Cancer Registry, Centre for Epidemiology  
Telephone: +46-8-555 530 00

Published at Internet: [www.sos.se/epc](http://www.sos.se/epc) June 27, 2003

Artikelnr. 2003-42-6  
ISSN 1401-0224

Socialstyrelsen klassificerar från och med år 2001 sin utgivning i olika [dokumenttyper](#). Detta är **statistik**. Det innebär att rapporten innehåller sifferuppgifter som Socialstyrelsen samlat in, registrerat, bearbetat, sammanställt, analyserat och/eller kommenterat. Uppgifterna beskriver läge, tillstånd och/eller utveckling.

# Preface

The Swedish Cancer Registry was established in 1958. Since 1991, it is part of the Centre for Epidemiology (EpC). In this publication the National Board of Health and Welfare presents its 44th report on the incidence and prevalence of cancer in Sweden. It comprises the material for 2001 and a description of trends covering the period of 1960-2001.

In the present report the rates are age standardized according to the population December 31, 2000. A comparison between different age standardization are shown in Figure A.

The cumulative probability to develop cancer is presented in chapter 8.

The prevalence of cancer in Sweden is presented in chapter 9.

Site and histopathology ("morphology") of the tumors has been coded in the ICD-O-2/ICD-10 systems of topography and morphology as of January 1st 1993. With these systems, a more detailed information is obtained (especially with regard to the morphology) than was previously possible with the ICD-7/WHO/HS/ CANC/24.1 coding principles; further, the coding systems in the Cancer Registry will in the future be comparable with ICD-10 when used in its clinical context.

In the present publication, ICD-O-2/ICD-10 figures for coding site have been translated to comply with earlier ICD-7 praxis, and are presented in the main tables according to ICD-7. Table W1 and Table W2 show that, for all practical purposes, such a translation is feasible.

Stockholm June 2003

*Kerstin Wigzell*  
Director General  
National Board of Health and Welfare

*Måns Rosén*  
Professor and Head  
Centre for Epidemiology  
National Board of Health and Welfare

## **Professional Staff of the Cancer Registry**

*Petra Otterblad Olausson*, Deputy Head of Division

### **Medical consultative staff:**

*Jan Ericsson*, MD  
*Lars Holmberg*, MD  
*Barbro Lundh-Rozell*, MD

### **Statistical and administrative staff:**

*Shiva Ayoubi*  
*Lotti Barlow*  
*Vilhelm Gustafsson*  
*Mats Talbäck*  
*Ulla Tersmeden*

For information:

*Lotti Barlow*

The Swedish Cancer Registry  
Centre for Epidemiology  
The National Board of Health and Welfare

SE-106 30 STOCKHOLM

SWEDEN

Telephone: +46-8-555 530 00

Fax: +46-8-555 533 27

E-mail: [cancerregistret@sos.se](mailto:cancerregistret@sos.se)

Web site: <http://www.sos.se/epc/stat/statistik.htm>

# Contents

	Page
1 Material	7
2 Information available in the Cancer Registry	8
3 Reporting procedures and controls of the material	9
4 Validity of the data	10
5 Statistical terms	12
6 The population of Sweden	13
7 Total cancer incidence 2001	15
8 Cumulative probability to develop cancer	20
9 The prevalence of cancer in Sweden	22
10 Trends in the cancer incidence	24
11 Coding according to ICD-O-2/ICD-10, and translation to earlier ICD versions:	107
Table W1 Translation of site codes from ICD-O-2/ICD-10 to ICD-7 and ICD-9	108
Table W2 Translation of site codes from ICD-O-2/ICD-10 to ICD-7 and ICD-9, including relevant morphology codes	115

## FIGURES

Figure A	Comparison between different methods of calculating incidence rates per 100 000, by sex, 1960-2001	15
Figure B	The ten most frequent specified cancer sites, by sex	16
Figure C	Age-specific incidence rates per 100 000. All sites, by sex	16
Figure D	Grouped cancer sites, by sex	17
Figure E	All sites. New cases, 1960-2001	27
Figure F1	All sites. Age standardized, 1960-2001	27
Figures F2-28	Age standardized cancer incidence rates per 100 000, by site and sex 1960-2001	28

## TABLES

Table A1	Main cancer sites <i>in not autopsied cases</i> in the Cause of Death Registry 2001 but not in the Cancer Registry 1958-2001	11
Table A2	Main cancer sites <i>in autopsied cases</i> in the Cause of Death Registry 2001 but not in the Cancer Registry 1958-2001	11
Table B	Selected population data for Sweden 2001, by sex	13
Table C	The mean population of Sweden 2001, by sex and age	13
Table D	The mean population of Sweden 2001, by sex and domicile	14
Table E	Total numbers and total rates per 100 000, by sex	15
Table F	Percentage distribution of the new cases of cancer, by site and sex	18
Table G	Number of tumors considered not to be infiltrating and metastasizing, but <i>included</i> in the total cancer incidence, by diagnosis and sex	19

Table H	Number of benign tumors and precancerous lesions registered, but <i>not included</i> in the total cancer incidence, by diagnosis and sex	19
Table I	Cumulative probability of developing a cancer before a certain age in Sweden, by site and sex	21
Table J	Prevalence of cancer in Sweden, by site and sex, 1958-2001 and 1997-2001	23
Table K	Estimates of the annual linear trend of selected sites, 1982-2001 and 1992-2001	25
Table 1	Number of new cases, by site, sex and age at diagnosis	33
Table 2	Number of new cases, by site, sex and county	47
Table 3A	Number of new cases, by site, sex, medical region and the municipalities of Stockholm, Malmö and Göteborg	51
Table 3B	Number of new cases found incidentally at autopsy, by site, sex, medical region and the municipalities of Stockholm, Malmö and Göteborg	55
Table 3C	Number of second and multiple primaries, by site, sex, medical region and the municipalities of Stockholm, Malmö and Göteborg	59
Table 4	Rates per 100 000, by site, sex and age at diagnosis and rates age adjusted to the Swedish population 2000 and the world standard population	63
Table 5	Rates per 100 000 age standardized to the Swedish population 2000, by site, sex and county	76
Table 6	Rates per 100 000 age standardized to the Swedish population 2000, by site, sex, medical region and the municipalities of Stockholm, Malmö and Göteborg	80
Table 7	Rates per 100 000 age adjusted to the world standard population, by site, sex and year of diagnosis 1982-2001	84
Table 8	Percentage of cytologically or histologically verified cases, by site, sex and age at diagnosis	88
Table 9	Percentage of cases found incidentally at autopsy, by site, sex and age at diagnosis	92
Table 10	Percentage of cases found incidentally at autopsy, by site, sex and county and the municipalities of Stockholm, Malmö and Göteborg	96

## APPENDICES

Appendix 1	Major exceptions from the codes in the 7th WHO revision (WHO/HS/CANC/24.1 Code for Anatomical Location)	100
Appendix 2	Definitions of statistical terms	101
Appendix 3	Form used for clinical report	104
Appendix 4	Form used for cytology/pathology report	105
Appendix 5	Map of Sweden	106

# 1 Material

According to Regulations by the National Board of Health and Welfare (SOSFS(M) 1984:32) all physicians in hospitals and other establishments for medical treatment under public or private administration in Sweden must report all cases of cancer ("Clinical report", on Form A cf. Appendix 3) to the Cancer Registry. Furthermore, pathologists and cytologists separately report every cancer diagnosis on surgically removed tissues, biopsies, cytological specimens, bone marrow aspirates and autopsies (including forensic necropsies) ("Pathology report", Form B cf. Appendix 4) to the Registry. Thus, the majority of cases are notified twice, in separate reports.

The registration of new cancer reports and the major check-up and correction work is performed by six regional cancer registries covering the whole country. These registries are associated with the oncological centre in each medical region of Sweden (Stockholm-Gotland, Uppsala-Örebro, Linköping, Lund-Malmö, Göteborg and Umeå). The regionalization implies a close contact between the registry and the reporting physician which in turn alleviates the task of correcting and checking the material. Annually the regional registries send information of newly registered cases and corrections concerning those previously reported to the National Cancer Registry.

The present publication comprises statistics on cases of cancer diagnosed in 2001.

The following diseases are to be reported to the National Cancer Registry.

- A All definitely malignant neoplasms (e.g. carcinoma, sarcoma, malignant lymphoma, leukemia and malignant teratoma).
- B Carcinoid tumors of digestive and other organs, granulosa cell tumors of the ovary, thymomas, adamantinomas and chordomas.
- C Histologically benign tumors of the central nervous system and meninges, transitional cell papillomas of the urinary tract, all hormonally active tumors of the endocrine glands (except the thyroid) and the entero-chromaffin and neuroendocrine systems.
- D Precancerous lesions of lip, mouth, larynx, bronchus, trachea, cervix uteri, skin, vulva and vagina, gastro-intestinal polyps with suspected malignancy, "bronchial adenomas", atypical epithelial proliferations of the breast (carcinoma in situ type) and adenoma phyllodes, precancerous endometrial lesions, hydatidiform moles of placental tissue, and ovarian cystadenomas of borderline type.

Diseases mentioned under A - C are included in the total cancer incidence (Tables F, G, I, J and 1-10), although a number of the tumors listed under C are considered not to be "infiltrating and metastasizing" (Table G).

The benign tumors and precancerous lesions mentioned under D are listed in Table H.

Basal cell carcinoma (basalioma) have not been registered.

If a person has more than one primary tumor, each tumor is registered separately. This also applies for tumors appearing in the same parenchymal organ, provided the neoplastic tissues and histogenetic properties differ among the tumors (for instance, if one neoplasm is a carcinoma and another a sarcoma). Each new primary tumor in the skin, intestine and urinary tract is registered.

Information from death certificates is available to the Registry, supplying date and cause of death. Death certificates until December 31, 2001 have been merged with the files of the Cancer Registry 1958-2001. Cancer diagnoses based on death certificates only are not registered.

The persons in the Cancer Registry have also been followed up regarding to migration through Statistics Sweden.

## 2 Information available in the Cancer Registry

### 2.1 *Data in cancer reports*

- Unique personal identification number composed of 8 digits based on century, year, month and day of birth, supplemented with the so-called registration number (3 digits) and a check digit
- Sex
- Domicile (county, municipality, parish)
- Hospital
- Hospital department
- Pathology/cytology department
- Specimen number, and year when specimen was taken
- Site of tumor. The Registry has ever since 1958 and still, mainly followed a code based on the 7th WHO revision (WHO/HS/CANC/24.1 Code for Anatomical Location). For exceptions cf. Appendix 1. For the years 1987-1992, the ICD-9 coding system have been used and 1993-w the ICD-O-2/ICD-10 (International Classification of Diseases for Oncology. Second Edition. WHO Geneva 1990)
- Tumor serial number
- Malignancy (yes/no)
- Histological type (WHO/HS/CANC/24.1 Histology Code) and from 1993 according to SNOMED (International Classification of Diseases for Oncology. Second Edition. WHO Geneva 1990)
- Basis of diagnosis:
  - 1 Clinical diagnosis only
  - 2 X-ray
  - 3 Histological examination of surgical or biopsy material (patho-anatomic diagnosis, "PAD")



- 4 Autopsy with histopathological examination of surgical or biopsy material
- 5 Cytological diagnosis
- 6 Gross examination at surgery
- 7 Autopsy without histopathological examination
- Date of diagnosis (century, year, month, day)
- Death from cancer (yes/no)
- Diagnosis made incidentally at autopsy (yes/no)

## 2.2 *Data from death certificates*

- Date of death (century, year, month, day)
- Cause of death. Main underlying cause, according to:  
ICD-7 1958-1968, ICD-8 1969-1986,  
ICD-9 1987-1996, ICD-10 1997-w

# 3 Reporting procedures and controls of the material

The reports are registered continuously at the regional cancer registries. Usually, the pathology/cytology (B) report arrives first, followed by the clinical (A) report. Whenever reports arrive separately, they are registered with a flag to show that one report is lacking. If the missing report does not arrive within three to nine months, a reminder is sent out. In 20-30 per cent of the cases, reports have to be traced according to this scheme. If the missing report does not arrive, the required information can be taken from the hospital case record, if available. If this source of information is also lacking, registration is done on the basis of the information that is available on the A or B report at hand. The percentage of cases with such an incomplete registration is less than two per cent.

A small number of cases (annually some hundred) are reported too late to be included in the publication. These cases are added to the registry whenever they arrive.

An estimation of the drop-out rate of cancers can be done by comparing the Cancer Registry data with the Cause of Death Registry (see next chapter).

The material passes through the following controls:

- the identification number is checked against the register covering the total population of Sweden
- duplicates are subject to special checking
- the validity and logical contents of the codes are checked when the material is processed.

## 4 Validity of the data

Approximately 98 per cent of the cases are morphologically verified (Table 8). The reliability of the diagnosis may vary with the hospital, department and/or physician concerned; this may add to a geographical variability, though the structure of the country's public health system is homogeneous. The availability of facilities for pathology service likewise varies. The reliability of the diagnosis also varies with age and type of disease.

The figures on incidence from the Cancer Registry include data on cases of cancer found incidentally at autopsy. The contribution from this additional source varies with site and type of tumor. Variations in the incidence of a particular type of tumor in a certain geographical region may partly be due to differences in frequency and thoroughness of the autopsy examination and the histologic examination of the autopsy specimens. Cancer of bronchus/lung, pancreas, colon, liver and prostate are often overlooked at clinical examinations but are found incidentally at autopsy. Table 3B gives the number of all cases found incidentally at autopsy by site, sex and medical region.

The Swedish Cancer Registry does not use information on cancers based on death certificates only, the reason being that the data on the death certificates in many instances are uncertain - especially regarding old persons - as shown in a separate analysis (1).

In 2001, there were 2 369 persons in the Cause of Death Registry with cancer stated as underlying cause of death which were not on file in the Cancer Registry 1958-2001. The most common cancer sites were - as noted previously - bronchus/lung, pancreas and prostate. The distribution by sex, age, and autopsy is shown in Table A1 and Table A2. The figures show that most of the cases are 75 years of age, or older, and not autopsied.

### REFERENCE

1. *Britta Mattsson*, Cancer Registration in Sweden, academic thesis, Karolinska Institute, Stockholm 1984.

**Table A1:** *Main cancer sites in not autopsied cases in the Cause of Death Registry 2001, but not in the Cancer Registry 1958-2001*

ICD-10	Site	Sex	All ages	Age at death		
				0-49	50-74	75+
C00-C97	All sites	M	1 109	10	320	779
		F	1 290	10	238	1 042
C16	Stomach	M	23	0	6	17
		F	24	0	2	22
C18-C21	Colon and rectum	M	67	0	23	44
		F	93	0	11	82
C22	Liver and intrahepatic bile ducts	M	67	0	22	45
		F	74	0	19	55
C23-C24	Gallbladder, other and unspecified parts of biliary tract	M	47	0	10	37
		F	72	0	11	61
C25	Pancreas	M	138	2	54	82
		F	220	0	39	181
C26	Other and ill-defined digestive organs	M	25	0	7	18
		F	38	0	1	37
C34	Bronchus and lung	M	197	1	79	117
		F	150	0	53	97
C50	Breast	M	0	0	0	0
		F	51	5	11	35
C51-C58	Female genital organs	F	55	1	9	45
C61	Prostate	M	152	0	10	142
C64-C68	Urinary tract	M	87	0	28	59
		F	79	0	13	66
C69-C72	Central nervous system	M	49	2	21	26
		F	62	1	23	38
C76-C80	Ill-defined, secondary and unspecified sites	M	111	0	21	90
		F	227	1	19	207
C81-C96	Lymphoid, haematopoietic and related tissue	M	81	2	19	60
		F	105	1	20	84
	Other sites	M	65	3	20	42
		F	40	1	7	32

**Table A2:** *Main cancer sites in autopsied cases in the Cause of Death Registry 2001, but not in the Cancer Registry 1958-2001*

ICD-10	Site	Sex	All ages	Age at death		
				0-49	50-74	75+
C00-C97	All sites	M	45	1	18	26
		F	49	0	20	29
C16	Stomach	M	4	0	2	2
		F	4	0	2	2
C18-C21	Colon and rectum	M	2	0	1	1
		F	10	0	2	8
C22	Liver and intrahepatic bile ducts	M	3	0	1	2
		F	5	0	2	3
C23-C24	Gallbladder, other and unspecified parts of biliary tract	M	4	0	1	3
		F	6	0	5	1
C25	Pancreas	M	5	0	3	2
		F	3	0	2	1
C26	Other and ill-defined digestive organs	M	0	0	0	0
		F	0	0	0	0
C34	Bronchus and lung	M	11	0	1	10
		F	9	0	3	6
C50	Breast	M	0	0	0	0
		F	4	0	1	3
C51-C58	Female genital organs	F	2	0	1	1
C61	Prostate	M	1	0	0	1
C64-C68	Urinary tract	M	1	0	1	0
		F	1	0	0	1
C69-C72	Central nervous system	M	0	0	0	0
		F	0	0	0	0
C76-C80	Ill-defined, secondary and unspecified sites	M	2	0	1	1
		F	2	0	0	2
C81-C96	Lymphoid, haematopoietic and related tissue	M	9	1	5	3
		F	2	0	2	0
	Other sites	M	3	0	2	1
		F	1	0	0	1

## 5 Statistical terms

### **Age**

The age of the patient at the date of diagnosis.

### **Crude incidence rate**

The total number of cases divided by the corresponding mean population per 100 000. Rates for males and females are calculated separately.

### **Age specific incidence rate**

Number of cases for each five year age-group divided by the corresponding mean population per 100 000. Rates for males and females are calculated separately.

### **Age standardized incidence rate**

In Tables E, K and 4-6, the figures have been adjusted for age distribution to a Swedish standard population December 31, 2000. In order to facilitate international comparisons, the incidence rates have also been adjusted to the world standard population (Tables E, 4 and 7). In the latter table the sites 204-209 (leukemia, polycythæmia vera and myelofibrosis) are aggregated. The standard populations and more details on definitions of statistical terms are given in Appendix 2.

### **Cumulative probability of developing cancer**

In Table I the cumulative probability to develop a cancer before a certain age has been estimated from the age specific incidence rates in Table 4.

### **Prevalence**

In Table J the number of resident persons in Sweden December 31, 2001 with a diagnosed cancer were counted as the prevalence. The calculations were done for two recruiting periods: the whole registry 1958-2001, and to enable comparisons between years, the last five year period 1997-2001.

### **Trend**

The trends over time are calculated from the age adjusted figures on tumor rates in the 18 different age groups. In Table K the trend figures for both the last 10 and 20 years are presented. The time series of age standardized rates plotted in Figures F1-F28 cover the period from 1960 to 2001.

Comparisons between trends covering different time periods should be made with caution since diagnostic methods may vary, and coding practices change. Furthermore, in the trend periods shown in the present publication, the age structure of the population, the autopsy frequency (recent figure 15 per cent, compared to 50 per cent in the seventies), and type and forms of screening activities vary.



**Table D:** The mean population of Sweden 2001, by sex and domicile

Code		Males	%	Females	%	Total	%
	Sweden	4 400 603	49.5	4 495 365	50.5	8 895 968	100.0
<hr/>							
County							
01	Stockholms län	896 049	10.1	934 998	10.5	1 831 046	20.6
03	Uppsala län	145 456	1.6	149 956	1.7	295 412	3.3
04	Södermanlands län	127 042	1.4	129 585	1.5	256 627	2.9
05	Östergötlands län	205 487	2.3	206 368	2.3	411 854	4.6
06	Jönköpings län	162 729	1.8	165 098	1.9	327 827	3.7
07	Kronobergs län	88 433	1.0	88 178	1.0	176 611	2.0
08	Kalmar län	116 666	1.3	118 378	1.3	235 044	2.6
09	Gotlands län	28 322	0.3	29 041	0.3	57 363	0.6
10	Blekinge län	75 254	0.8	74 951	0.8	150 205	1.7
12	Skåne län	555 754	6.2	577 244	6.5	1 132 998	12.7
13	Hallands län	136 966	1.5	138 863	1.6	275 829	3.1
14	Västra Götalands län	743 078	8.4	754 671	8.5	1 497 749	16.8
17	Värmlands län	136 064	1.5	138 404	1.6	274 468	3.1
18	Örebro län	134 775	1.5	138 601	1.6	273 376	3.1
19	Västmanlands län	128 165	1.4	129 258	1.5	257 423	2.9
20	Dalarnas län	138 237	1.6	139 398	1.6	277 635	3.1
21	Gävleborgs län	138 533	1.6	140 184	1.6	278 717	3.1
22	Västernorrlands län	122 492	1.4	123 499	1.4	245 991	2.8
23	Jämtlands län	64 680	0.7	64 397	0.7	129 076	1.5
24	Västerbottens län	127 189	1.4	128 040	1.4	255 229	2.9
25	Norrbottnens län	129 233	1.5	126 253	1.4	255 486	2.9
<hr/>							
Municipality							
0180	Stockholm	362 400	4.1	390 248	4.4	752 648	8.5
1280	Malmö	125 640	1.4	135 349	1.5	260 988	2.9
1480	Göteborg	230 193	2.6	238 936	2.7	469 129	5.3
<hr/>							
Medical region							
R1	Stockholm/Gotland	924 371	10.4	964 038	10.8	1 888 409	21.2
R2	Uppsala/Örebro	948 271	10.7	965 386	10.9	1 913 656	21.5
R3	Linköping	484 882	5.5	489 843	5.5	974 725	11.0
R4	Lund/Malmö	778 091	8.7	800 427	9.0	1 578 518	17.7
R5	Göteborg	821 393	9.2	833 480	9.4	1 654 873	18.6
R6	Umeå	443 593	5.0	442 188	5.0	885 781	10.0

Source: Statistics Sweden

## 7 Total cancer incidence 2001

The incidence is based on a total of 46 380 cancers reported to the Swedish Cancer Registry in 2001, 852 cases of them were found incidentally at autopsy.

The number of persons with cancer diagnosed for the first time in 2001 was 39 629 (20 450 males and 19 179 females); thus, 6 751 cancers were diagnosed in persons with at least one previous cancer diagnosis. The distribution of all reported cancers is given by sex in Table E below.

### CANCER INCIDENCE IN SWEDEN 2001

**Table E:** Total numbers and total rates per 100 000, by sex

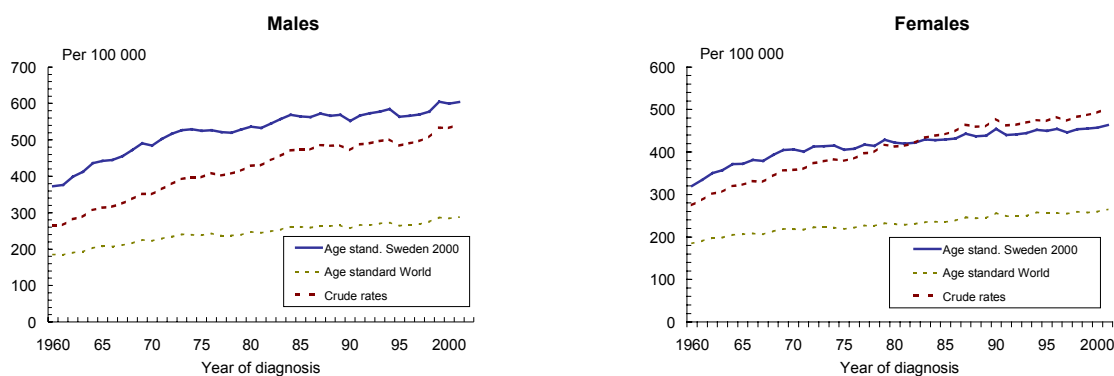
	Sex	New cases	Rates per 100 000		
			Crude rate	Sweden*	World**
All tumors	M	23 816	541.2	603.9	288.2
	F	22 564	501.9	463.6	265.1
	<b>M+F</b>	<b>46 380</b>			
Number of persons (first primaries)	M	20 450	464.7	513.6	254.4
	F	19 179	426.7	396.5	233.6
	<b>M+F</b>	<b>39 629</b>			
Second primaries	M	3 366	76.5	90.4	33.9
	F	3 385	75.3	67.1	31.6
	<b>M+F</b>	<b>6 751</b>			
Tumors found incidentally at autopsy	M	512	11.6	13.8	5.1
	F	340	7.6	6.4	2.4
	<b>M+F</b>	<b>852</b>			

\*Age adjusted to the Swedish population 2000

\*\*Age adjusted to the World population

### CANCER INCIDENCE IN SWEDEN 2001

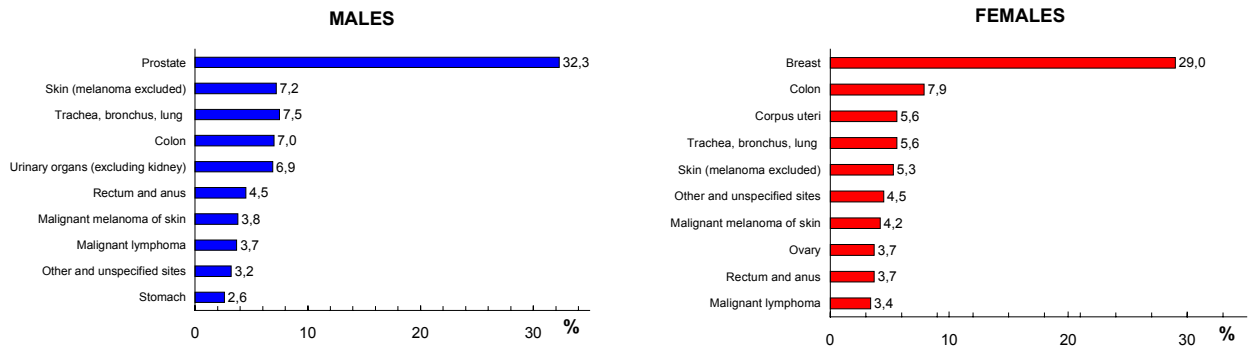
**Figure A:** Comparison between different methods of calculating incidence rates per 100 000, by sex



The percentage distribution of the ten most frequent forms of cancer is given in Figure B below. The cases cover 78.7 per cent of all male cancer. The corresponding figure for females is 72.9 per cent.

### CANCER INCIDENCE IN SWEDEN 2001

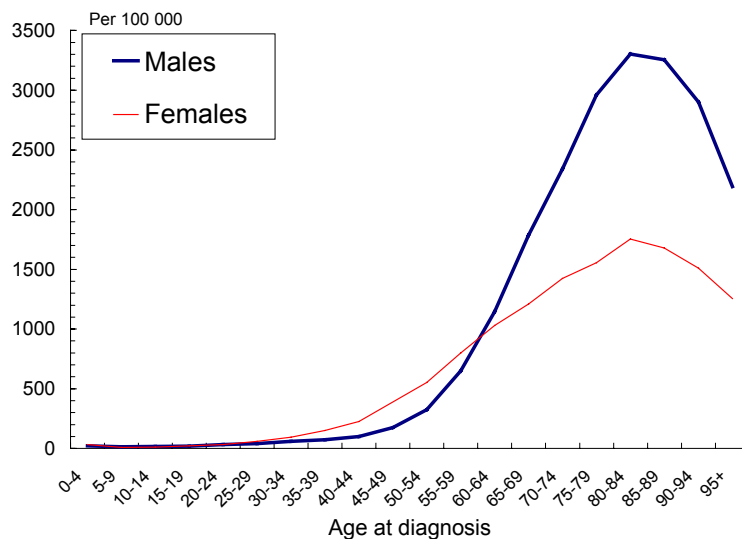
*Figure B: The ten most frequent specified cancer sites, by sex*



The age-specific incidence rates for all cancer are shown in Figure C. The graph illustrates that cancer mainly is a disease of the older age groups. In the age groups from 25-29 to 55-59 years, the incidence is higher among females, mostly because of the dominance of breast and genital cancer.

### CANCER INCIDENCE IN SWEDEN 2001

*Figure C: Age-specific incidence rates per 100 000. All sites, by sex*

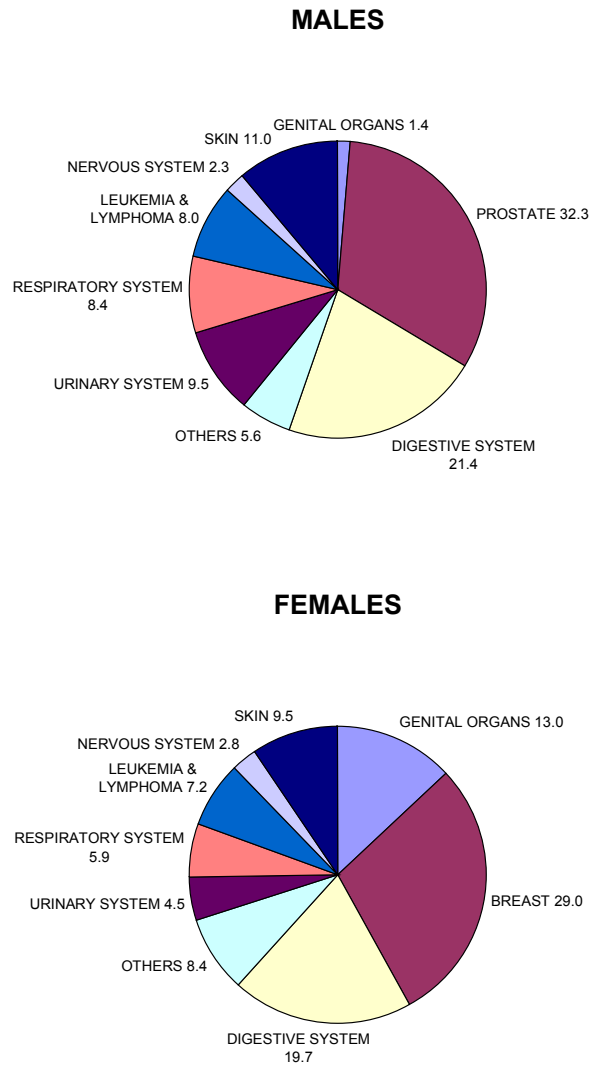




In Figure D, closely related cancer sites have been grouped and presented by sex. The distribution by individual site and sex (with minor exceptions), is shown in Table F.

### CANCER INCIDENCE IN SWEDEN 2001

*Figure D: Grouped cancer sites, by sex*



## CANCER INCIDENCE IN SWEDEN 2001

*Table F: Percentage distribution of the new cases of cancer, by site and sex*

ICD-7	Site	Males	%	Females	%	Total	%
140-209	All sites	23 816	100.0	22 564	100.0	46 380	100.0
140	Lip	91	.4	51	.2	142	.3
141	Tongue	87	.4	65	.3	152	.3
142	Salivary glands	45	.2	51	.2	96	.2
143	Floor of mouth	24	.1	16	.1	40	.1
144	Mouth, other parts and unspecified	64	.3	77	.3	141	.3
145	Mesopharynx	82	.3	45	.2	127	.3
146	Nasopharynx	20	.1	11	.0	31	.1
147	Hypopharynx	43	.2	9	.0	52	.1
148	Pharynx, parts unspecified	2	.0	1	.0	3	.0
150	Oesophagus	289	1.2	135	.6	424	.9
151	Stomach	631	2.6	396	1.8	1 027	2.2
152	Small intestine	96	.4	92	.4	188	.4
153	Colon	1 661	7.0	1 777	7.9	3 438	7.4
154	Rectum and anus	1 068	4.5	826	3.7	1 894	4.1
155	Biliary passages and liver, primary	380	1.6	412	1.8	792	1.7
155.0	Liver, primary	239	1.0	159	.7	398	.9
156	Liver not specified as primary	44	.2	54	.2	98	.2
157	Pancreas	451	1.9	440	2.0	891	1.9
158	Peritoneum	3	.0	10	.0	13	.0
160	Nose and nasal sinuses	30	.1	31	.1	61	.1
161	Larynx	153	.6	33	.1	186	.4
162	Trachea, bronchus, lung and pleura, primary	1 785	7.5	1 259	5.6	3 044	6.6
162.1	Bronchus and lung, primary	1 684	7.1	1 234	5.5	2 918	6.3
163	Lung, unspecified	43	.2	32	.1	75	.2
164	Mediastinum	5	.0	5	.0	10	.0
170	Breast	33	.1	6 536	29.0	6 569	14.2
171	Cervix uteri	-	-	444	2.0	444	1.0
172	Corpus uteri	-	-	1 264	5.6	1 264	2.7
173	Chorionepithelioma of uterus	-	-	2	.0	2	.0
174	Uterus parts unspecified	-	-	132	.6	132	.3
175	Ovary, tube and broad ligament	-	-	831	3.7	831	1.8
175.0	Ovary	-	-	786	3.5	786	1.7
176	Other female genital organs	-	-	240	1.1	240	.5
177	Prostate	7 702	32.3	-	-	7 702	16.6
178	Testis	271	1.1	-	-	271	.6
179	Other male genital organs	77	.3	-	-	77	.2
180	Kidney	623	2.6	426	1.9	1 049	2.3
180.0	Renal parenchyma	482	2.0	332	1.5	814	1.8
181	Urinary organs (excluding kidney)	1 652	6.9	588	2.6	2 240	4.8
190	Malignant melanoma of skin	907	3.8	940	4.2	1 847	4.0
191	Skin (melanoma excluded)	1 717	7.2	1 192	5.3	2 909	6.3
192	Eye	62	.3	64	.3	126	.3
193	Nervous system	539	2.3	633	2.8	1 172	2.5
194	Thyroid gland	72	.3	203	.9	275	.6
195	Endocrine glands	181	.8	443	2.0	624	1.3
196	Bone	40	.2	22	.1	62	.1
197	Connective tissue, muscle	178	.7	139	.6	317	.7
199	Other and unspecified sites	768	3.2	1 020	4.5	1 788	3.9
200	Malignant non-Hodgkin lymphoma	742	3.1	654	2.9	1 396	3.0
201	Hodgkin disease	86	.4	80	.4	166	.4
202	Reticulosis and related forms	59	.2	27	.1	86	.2
203	Multiple myeloma, plasmocytoma	285	1.2	277	1.2	562	1.2
204	Lymphatic leukemia	344	1.4	238	1.1	582	1.3
205	Myeloid leukemia	231	1.0	197	.9	428	.9
206	Monocytic leukemia	12	.1	9	.0	21	.0
207	Other and unspecified leukemia	21	.1	16	.1	37	.1
208	Polycythaemia vera	55	.2	58	.3	113	.2
209	Myelofibrosis	62	.3	61	.3	123	.3
200-202	Malignant lymphoma	887	3.7	761	3.4	1 648	3.6
204-207	Leukemia	608	2.6	460	2.0	1 068	2.3

## CANCER INCIDENCE IN SWEDEN 2001

**Table G:** Number of tumors considered not to be infiltrating and metastasizing, but included in the total cancer incidence, by diagnosis and sex

Site / histopathologic diagnosis	Males	Females	Total
Papilloma, urinary tract	9	3	12
Angiosarcoma of kaposi	15	6	21
Histologically benign tumors of the central nervous system	299	448	747
Histologically benign tumors of endocrine glands (excluding thyroid adenoma)	156	412	568
Low grade fibrosarcoma (including Dermatofibro-sarcoma protuberans)	13	14	27

## CANCER INCIDENCE IN SWEDEN 2001

**Table H:** Number of benign tumors and precancerous lesions registered, but not included in the total cancer incidence, by diagnosis and sex

Site / histopathologic diagnosis	Males	Females	Total
Precancerous lesions of lip and mouth	28	17	45
Precancerous lesions of larynx, trachea and bronchus	38	10	48
Precancerous epithelial lesions of skin	1 891	2 267	4 158
Malignant melanoma in situ of the skin	271	361	632
Precancerous lesions of vulva and vagina	-	129	129
Gastro-intestinal polyp with precancerous change	585	588	1 173
Precancerous change of breast and adenoma phyllodes	0	646	646
Carcinoma in situ ("stage 0") of uterine cervix (squamous cell type)	-	3 163	3 163
Hydatidiform mole	-	84	84
Precancerous endometrial change	-	52	52
Ovarian cystadenoma with borderline malignancy	-	168	168
Preleukemia	132	148	280

## 8 Cumulative probability of developing cancer

The risk of developing cancer varies strongly with age and by site.

Table I shows the probability to develop a specific cancer up to a certain age for selected sites. Only sites with a life-time probability (up to age 85) of at least one per cent are presented in the table.

## CANCER INCIDENCE IN SWEDEN 2001

*Table I: Cumulative probability of developing a cancer before a certain age in Sweden, by site and sex*

ICD-7	Site	Sex	Age						
			< 25	< 35	< 45	< 55	< 65	< 75	< 85
104-209	All sites	M	0.5	1.0	1.9	4.3	12.6	29.0	48.4
		F	0.6	1.3	3.2	7.6	15.7	26.2	37.5
151	Stomach	M	0.0	0.0	0.0	0.1	0.3	0.8	1.8
		F	0.0	0.0	0.0	0.1	0.2	0.4	0.8
153	Colon	M	0.0	0.0	0.1	0.3	0.8	2.1	4.6
		F	0.0	0.1	0.1	0.2	0.7	1.9	3.8
154	Rectum and anus	M	0.0	0.0	0.0	0.2	0.6	1.6	3.0
		F	0.0	0.0	0.0	0.1	0.4	1.0	1.8
155	Biliary passages and liver, primary	M	0.0	0.0	0.0	0.1	0.2	0.6	1.1
		F	0.0	0.0	0.0	0.1	0.2	0.5	0.9
157	Pancreas	M	0.0	0.0	0.0	0.1	0.3	0.7	1.2
		F	0.0	0.0	0.0	0.1	0.2	0.6	1.0
162	Trachea, bronchus, lung and pleura, primary	M	0.0	0.0	0.0	0.2	1.0	2.8	5.0
		F	0.0	0.0	0.1	0.3	1.0	2.0	2.8
170	Breast	M	0.0	0.0	0.0	0.0	0.0	0.0	0.1
		F	0.0	0.2	1.0	3.1	6.3	9.6	12.2
172	Corpus uteri	F	0.0	0.0	0.0	0.2	0.9	1.8	2.8
175	Ovary, tube and broad ligament	F	0.0	0.0	0.1	0.4	0.7	1.3	1.8
177	Prostate	M	0.0	0.0	0.0	0.4	3.4	10.8	20.0
180	Kidney	M	0.0	0.0	0.1	0.2	0.5	1.0	1.6
		F	0.0	0.0	0.0	0.1	0.3	0.6	1.0
181	Urinary organs (excl. kidney)	M	0.0	0.0	0.1	0.2	0.7	2.1	4.5
		F	0.0	0.0	0.0	0.1	0.3	0.7	1.2
190	Malignant melanoma of skin	M	0.0	0.1	0.2	0.4	0.8	1.4	2.2
		F	0.0	0.2	0.3	0.6	0.9	1.3	1.8
191	Skin (melanoma excluded)	M	0.0	0.0	0.0	0.1	0.5	1.5	4.4
		F	0.0	0.0	0.1	0.1	0.3	0.8	2.1
193	Nervous system	M	0.1	0.2	0.3	0.4	0.7	0.9	1.2
		F	0.1	0.2	0.3	0.5	0.7	1.0	1.3
195	Endocrine glands	M	0.0	0.0	0.1	0.1	0.2	0.3	0.4
		F	0.0	0.0	0.1	0.2	0.4	0.7	1.0
199	Unspecified sites	M	0.0	0.0	0.0	0.1	0.4	1.1	2.1
		F	0.0	0.0	0.0	0.1	0.5	1.1	2.2
200	Malignant non-Hodgkin lymphoma	M	0.0	0.1	0.1	0.3	0.5	1.1	1.9
		F	0.0	0.0	0.1	0.2	0.4	0.8	1.4
204-207	Leukemia	M	0.1	0.1	0.2	0.3	0.5	0.9	1.6
		F	0.1	0.1	0.2	0.2	0.4	0.6	1.0
	Other sites *	M	0.2	0.4	0.7	1.1	2.1	3.5	5.7
		F	0.2	0.4	0.7	1.2	2.0	3.1	4.8

\* All individual site included in other site has a probability below one per cent at 84 years of age.

Note: The probability has been estimated from the age specific rates in Table 4.

## 9 The prevalence of cancer in Sweden

The number of persons resident in Sweden December 31, 2001 and diagnosed with a cancer in the periods 1958-2001 and 1997-2001 are shown in Table J. For simplicity all persons are considered as prevalent cases, although some might be cured from their disease.

Some individuals may have more than one primary diagnosis. In all sites each person is counted only once. For the single sites they are counted once for each diagnostic group.

The prevalence of a disease is affected by demographic, diagnostic and treatment factors that all may change over time:

- the incidence of the disease
- the age distribution
- early diagnosis
- length of survival

This fact makes prevalence time trend analyses complex.

## CANCER INCIDENCE IN SWEDEN 2001

*Table J: Prevalence of cancer in Sweden as of December 31, 2001 for cases diagnosed 1958-2001 and 1997-2001, and as a comparison the number of persons diagnosed 2001, by site and sex*

ICD-7*	Site	Prevalence of cases diagnosed 1958-2001			Prevalence of cases diagnosed 1997-2001			Incident cases diagnosed 2001		
		Males	Females	Total	Males	Females	Total	Males	Females	Total
140-209	All sites	131 182	189 313	320 495	66 553	70 241	136 794	20 450	19 179	39 629
140	Lip	1 522	516	2 038	432	214	646	91	51	142
141	Tongue	494	407	901	219	189	408	86	65	151
142	Salivary glands	533	669	1 202	159	176	335	45	51	96
143	Floor of mouth	186	112	298	98	54	152	24	16	40
144	Mouth, other parts and unspecified	464	527	991	182	206	388	64	77	141
145	Mesopharynx	475	262	737	268	132	400	82	43	125
146	Nasopharynx	213	116	329	83	36	119	20	11	31
147	Hypopharynx	131	44	175	81	25	106	43	9	52
148	Pharynx, part unspecified	14	4	18	6	2	8	2	1	3
150	Oesophagus	444	223	667	330	149	479	288	135	423
151	Stomach	1 950	1 481	3 431	895	617	1 512	631	396	1 027
152	Small intestine	637	583	1 220	280	276	556	96	92	188
153	Colon	9 798	12 969	22 767	4 668	5 184	9 852	1 622	1 735	3 357
154	Rectum and anus	6 688	6 757	13 445	3 251	2 720	5 971	1 062	824	1 886
155	Biliary passages and liver, primary	502	597	1 099	343	338	681	380	412	792
156	Liver, not specified as primary	21	36	57	13	27	40	44	54	98
157	Pancreas	315	330	645	253	267	520	450	440	890
158	Peritoneum	8	37	45	6	24	30	3	10	13
160	Nose and nasal sinuses	285	207	492	107	81	188	31	31	62
161	Larynx	1 530	318	1 848	527	116	643	153	33	186
162	Trachea, bronchus, lung	2 907	2 650	5 557	1 838	1 602	3 440	1 767	1 252	3 019
163	Lung, not specified as primary	44	38	82	24	21	45	43	32	75
164	Mediastinum	41	9	50	11	4	15	5	5	10
170	Breast	284	70 253	70 537	127	26 483	26 610	33	6 383	6 416
171	Cervix uteri	-	9 851	9 851	-	1 691	1 691	-	443	443
172	Corpus uteri	-	17 343	17 343	-	5 196	5 196	-	1 261	1 261
173	Chorionepithelioma of uterus	-	152	152	-	15	15	-	2	2
174	Uterus, part unspecified	-	1 317	1 317	-	363	363	-	132	132
175	Ovary, tube and broad ligament	-	8 770	8 770	-	2 598	2 598	-	830	830
176	Other female genital organs	-	1 565	1 565	-	634	634	-	239	239
177	Prostate	42 516	-	42 516	27 324	-	27 324	7 700	-	7 700
178	Testis	4 936	-	4 936	1 199	-	1 199	270	-	270
179	Other male genital organs	739	-	739	256	-	256	77	-	77
180	Kidney	4 258	3 559	7 817	1 617	1 269	2 886	617	420	1 037
181	Urinary organs (excl. kidney)	13 412	4 933	18 345	5 510	1 916	7 426	1 644	585	2 229
190	Malignant melanoma of skin	9 539	12 499	22 038	3 465	3 782	7 247	899	934	1 833
191	Skin (melanoma excluded)	9 841	7 829	17 670	5 486	4 030	9 516	1 621	1 147	2 768
192	Eye	747	805	1 552	234	235	469	62	61	123
193	Nervous system	5 312	7 755	13 067	1 627	2 285	3 912	538	632	1 170
194	Thyroid gland	1 271	4 459	5 730	300	821	1 121	72	202	274
195	Endocrine glands	3 310	8 152	11 462	874	1 987	2 861	181	442	623
196	Bone	644	515	1 159	155	109	264	39	22	61
197	Connective tissue, muscle	1 487	1 441	2 928	523	412	935	178	139	317
199	Other and unspecified sites	1 031	1 410	2 441	601	866	1 467	767	1 016	1 783
200	Malignant non-Hodgkin lymphoma	4 737	4 208	8 945	2 153	1 888	4 041	741	653	1 394
201	Hodgkin disease	1 731	1 336	3 067	402	321	723	86	80	166
202	Reticulosis and related forms	587	275	862	241	116	357	59	27	86
203	Multiple myeloma, plasmocytoma	1 137	1 052	2 189	786	717	1 503	285	277	562
204	Lymphatic leukemia	2 445	1 971	4 416	1 214	865	2 079	344	238	582
205	Myeloid leukemia	717	683	1 400	411	369	780	231	195	426
206	Monocytic leukemia	30	21	51	22	16	38	12	9	21
207	Other and unspecified leukemia	76	98	174	28	35	63	21	16	37
208	Polycythaemia vera	581	663	1 244	225	264	489	55	58	113
209	Myelofibrosis	235	244	479	170	164	334	62	61	123

\* In all sites each person is counted only once. For single sites the persons are counted once for each diagnostic group.

## 10 Trends in the cancer incidence

Factors that affect trends include changes in coding practices, age structure of the population at risk, and the autopsy frequency, as well as the introduction of screening activities and improvements in diagnostic practices. For this reason, conclusions may be difficult to draw from trend figures covering long time periods. In the presentation of the trends, we have chosen to give figures both for a 20-year period and the latest decade (Table K). The effect of this measure becomes apparent in several sites, for instance men in ICD-7 site 200, malignant non-Hodgkin lymphoma (see Table K and Figure 25). Thus, the 20-year linear trend shows an average annual increase of 0.9 per cent, while the linear trend of the latest decade is an annual decrease of 0.8 per cent.

The annual number of cancer cases in Sweden has increased constantly since the 1960s. The average annual increase is 2.1 per cent for men and 1.9 for women. About half of this increase is explained by the continuous ageing of the population. This is seen in the graphs in Figure A (page 15) where the crude rates are compared with age standardized rates. When the number of cancer cases is considered over the period 1982-2001, the average annual increase is 1.2 per cent for men and 1.1 for women.

In Table K, concerning the years 1982-2001, the average annual changes in time trends are calculated according to an exponential model (the end of Appendix 2) with the age standardized incidence rates as point estimates. Changes in trend are given for the whole period, and for the latest 10-year period separately.

The average annual increase in the age standardized rates for all cancer is 0.4 per cent for both men and women during the complete period. The figure for the period 1992-2001 is 0.6 for males and 0.4 for females.

An increase in the trend for the years 1982-2001 is seen e. g. for the following sites:

- **Malignant melanoma of skin.** Seen over a 20-year period, this is one of the most rapidly increasing malignant tumors in Sweden. For men, the average increase per year is 2.3 per cent and for women slightly less (2.0 per cent).
- **Non-melanoma skin cancer** (mainly squamous carcinomas). An average annual increase of 3.7 per cent is observed for men and 3.9 for women for the 20-year period. During the latest 10-year period studied the figures are 2.7 per cent for men and 3.9 per cent for women.



## CANCER INCIDENCE IN SWEDEN 2001

**Table K:** Estimates of the annual linear trend of selected sites, 1982-2001 and 1992-2001

ICD-7	Site	S E x	Annual change in percent for trend period of the latest		Rates age adjusted to the population 2000 per 100.000		
			20 Years	10 Years	1982	1992	2001
140-209	All sites (age standardised)	M	.4 *	.6	545.5	573.3	603.9
		F	.4 *	.4 *	421.7	441.9	463.6
140	Lip	M	-3.6 *	-4.6 *	5.7	4.1	2.4
		F	1.3	1.9	.7	.8	1.0
150	Oesophagus	M	.0	1.5 *	6.8	6.4	7.2
		F	.4	.3	2.2	2.5	2.7
151	Stomach	M	-4.1 *	-4.4 *	35.5	24.1	16.3
		F	-4.4 *	-3.9 *	17.0	11.3	7.8
153	Colon	M	.2	-.1	40.6	44.1	42.9
		F	-.2	-.1	35.0	34.9	35.0
154	Rectum	M	.1	-.7	26.9	28.1	27.0
		F	-.1	-.8	17.1	18.8	16.4
155	Biliary passages and liver primary	M	-3.3 *	-2.7 *	16.9	12.0	9.6
		F	-4.5 *	-5.2 *	16.3	12.0	8.2
155.0	Liver, primary	M	-2.7 *	-1.8	9.6	6.2	6.0
		F	-3.3 *	-4.2	4.6	3.5	3.2
157	Pancreas	M	-3.7 *	-4.0 *	20.7	14.1	11.2
		F	-2.9 *	-4.0 *	15.4	11.8	8.9
161	Larynx	M	-2.0 *	-2.4 *	5.0	4.6	3.7
		F	.8	3.1	.4	.6	.7
162.1	Bronchus and lung primary	M	-1.5 *	-1.1 *	53.7	45.6	41.9
		F	2.6 *	2.5 *	15.8	20.2	25.8
170	Breast	F	1.6 *	1.8 *	102.9	117.4	137.9
171	Cervix uteri	F	-1.7 *	-2.2 *	14.0	11.7	9.6
172	Corpus uteri	F	1.4 *	1.1 *	21.3	24.3	25.9
175	Ovary, tube and broad ligament	F	-1.7 *	-2.0 *	24.4	20.4	17.5
177	Prostate	M	2.1 *	3.2 *	128.0	150.3	196.4
178	Testis	M	2.0 *	2.3	3.9	4.9	6.0
180.0	Renal parenchyma	M	-2.7 *	-2.7 *	18.7	15.0	11.7
		F	-2.3 *	-2.6 *	9.9	9.0	6.9
181	Urinary organs (excluding kidney)	M	.6 *	-.2	36.5	42.2	42.9
		F	.8 *	1.1	9.4	10.9	11.7
190	Malignant melanoma of skin	M	2.3 *	1.9 *	13.2	16.9	22.1
		F	2.0 *	1.9	12.5	14.8	19.8
191	Skin (melanoma excluded)	M	3.7 *	2.7 *	22.2	40.5	47.7
		F	3.9 *	3.9 *	10.6	16.2	22.3
193	Nervous system	M	-1.0 *	-1.8 *	15.1	15.5	12.4
		F	-.3	-.7	14.4	15.3	13.8
194	Thyroid gland	M	-2.0 *	-2.0	2.7	2.3	1.7
		F	-1.8 *	-2.1	6.2	5.4	4.3
200	Malignant non-Hodgkin lymphoma	M	.9 *	-.8	13.7	20.3	18.5
		F	1.4 *	.0	9.4	12.7	13.3
201	Hodgkin disease	M	-2.2 *	-2.0 *	3.1	2.5	1.9
		F	-1.2	-.9	2.0	2.0	1.8
203	Multiple myeloma, plasmocytoma	M	-.8 *	-1.5 *	7.9	8.9	7.2
		F	-.6	.5	5.2	4.8	5.5
204-209	Leukemia, polycythaemia vera	M	-.2	1.9 *	17	14	18
		F	.1	1.5 *	11	10	12
140-209	All sites (number of cases)	M	1.2 *	1.4 *	18 292	21 030	23 816
		F	1.1 *	1.0 *	17 771	20 386	22 564

\* Implies that the trend is considered to be strictly increasing or decreasing at the 98% confidence level

- **Bronchus and lung, primary.** Women show a rather strong average increase per year, 2.6 per cent, while the previously noted increasing trend in males has now turned to a decrease of 1.5 per cent calculated for the whole 20 year period. The gap between the incidence curves for both sexes is, however, still considerable.
- **Breast cancer in women.** The annual increase is 1.6 per cent for the 20 year period and 1.8 for the 10-year period.
- **Prostate.** This is the most common cancer site in men with an average annual increase of 2.1 per cent. For the last 10-year period the increase is 3.2 per cent.
- **Testis.** An average annual increase of 2.0 per cent is seen for the 20 year period and even higher during the last decade (2.3 per cent).
- **Urinary organs** (excluding kidney). The increase for men during the whole period is 0.6 for men and for women 0.8 per cent a year. For the last 10-year period, the decrease is 0.2 per cent for men, while the women has an increase (1.1 per cent).
- **Malignant non-Hodgkin lymphoma.** The average annual increase for the whole period is 0.9 per cent for men and 1.4 per cent for women. These figures are partly "balanced" by a decrease in Hodgkin disease.

The calculations of the annual changes in trends and the graphs in Figures F8 and F9 show that the previous trends towards an increase in the incidence of cancer in the biliary passages and primary liver cancer (in both males and females) have been broken during the 1980s and early 1990s. This also applies for cancer of the ovary (Figure F16) and for cancers of pancreas (Figure F10), and lung (Figure F12a and 12b) in males.

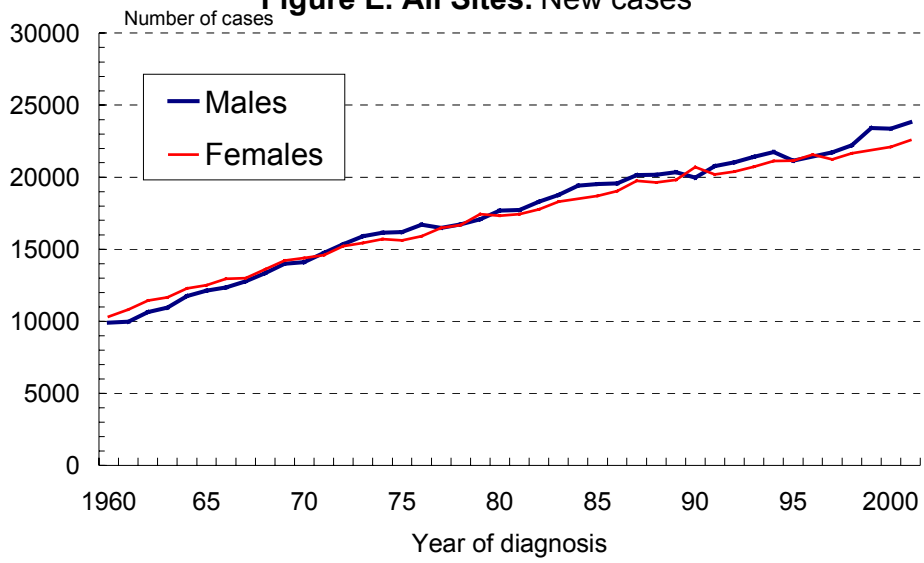
A decrease in trend is observed e.g. for Hodgkin disease, cancer of lip in men, and for cancers of

- **Cervix uteri.** The age standardized rate has decreased with 1.7 per cent a year for the 20-year period. This is evidently in great measure an effect of screening activities. The incidence seems to be leveling out at a rate of approximately 10 per 100 000 during the late 1990s.
- **Stomach.** There is a remarkable decrease in incidence for both men and women during the whole period (4.1 per cent for men and 4.4 per cent for women annually). Corresponding figures for the last 10-year period is 4.4 for men and 3.9 for women.

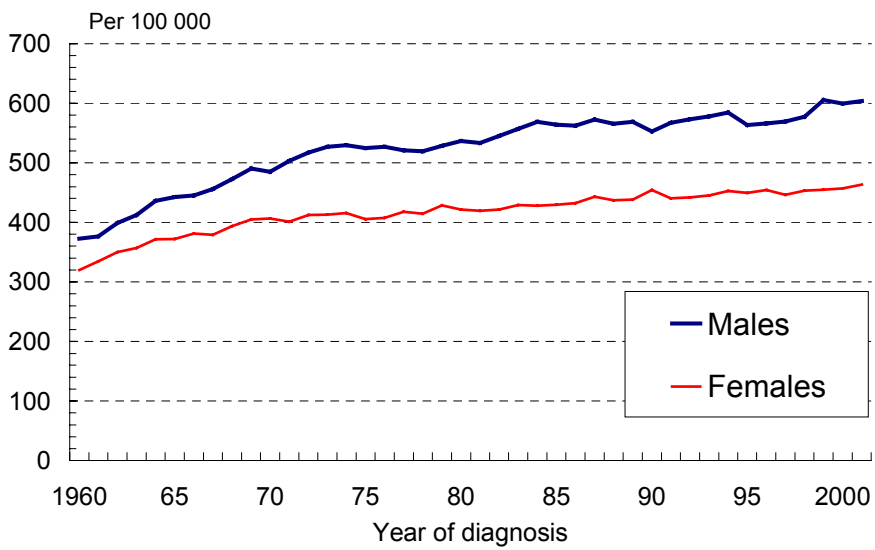
The rates in the incidence of cancer in various sites during the period 1960-2001 are plotted and presented in Figures F1-F28. For many sites, the number of cases are few and random variations play an important role for the configuration of the graphs.

**Please note** that different scales are used among the figures. The rates are age standardized according to the Swedish population December 31, 2000.

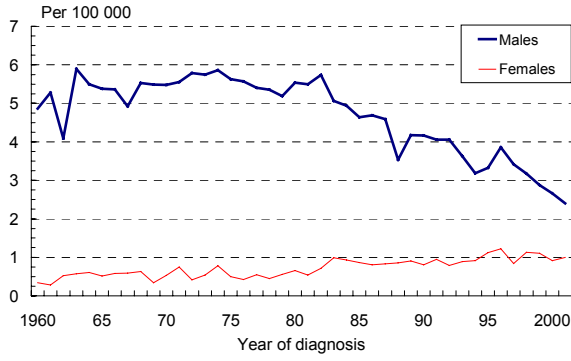
**Figure E. All Sites. New cases**



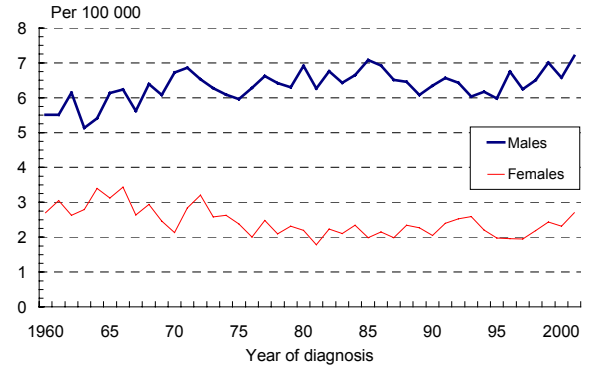
**Figure F1. All Sites. Age standardized**



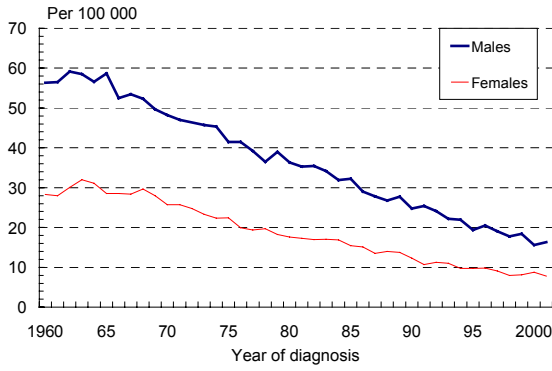
**Figure F2: Lip (icd-7:140)**



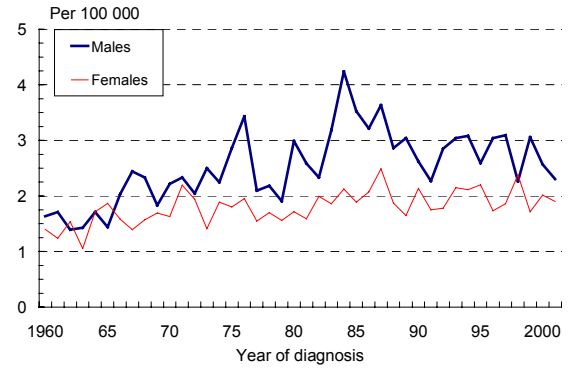
**Figure F3: Oesophagus (icd-7:150)**



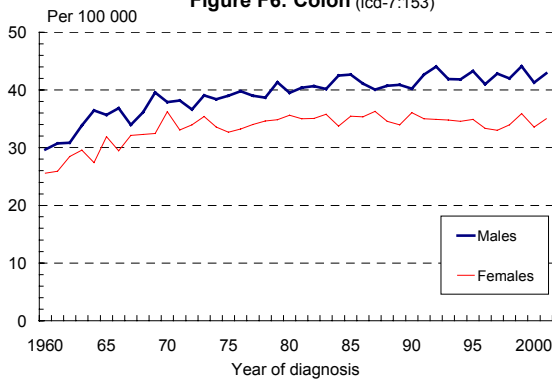
**Figure F4: Stomach (icd-7:151)**



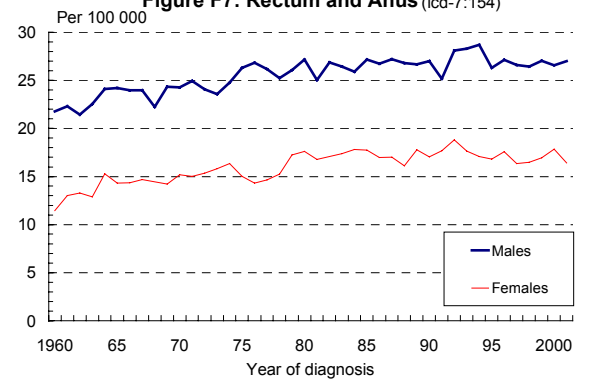
**Figure F5: Small intestine (icd-7:152)**

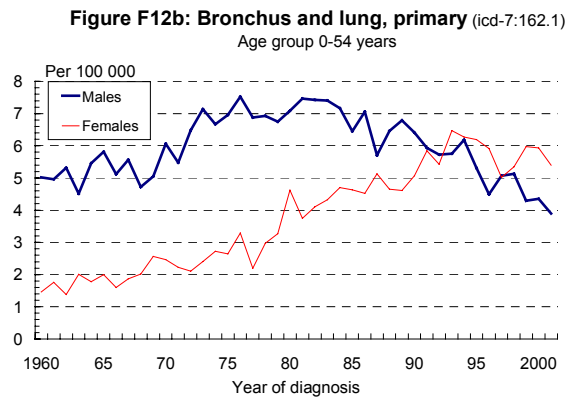
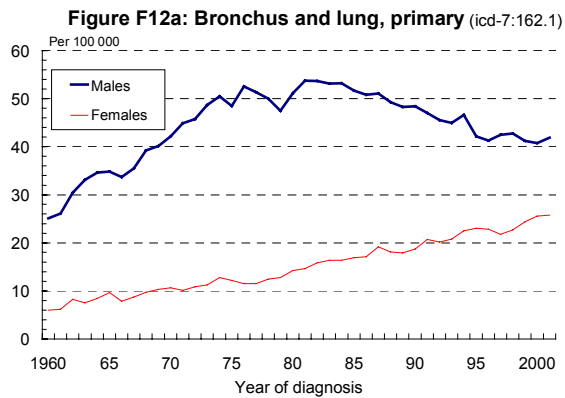
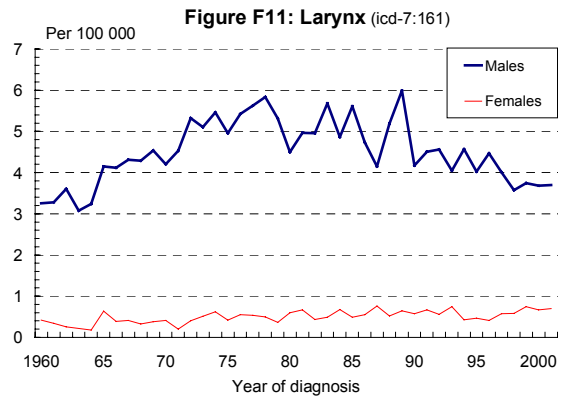
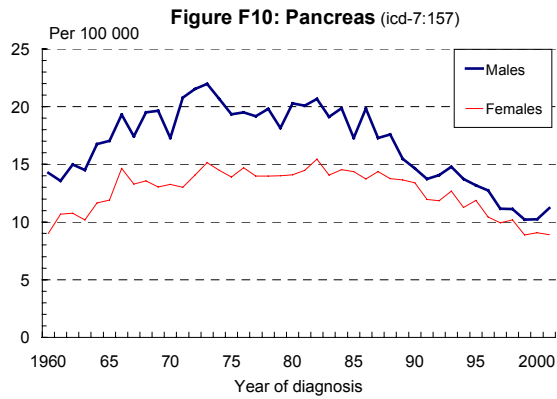
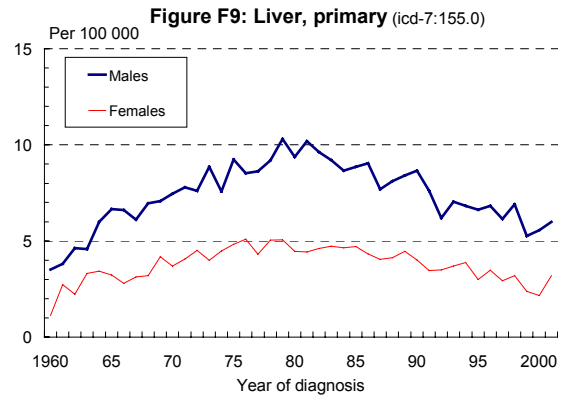
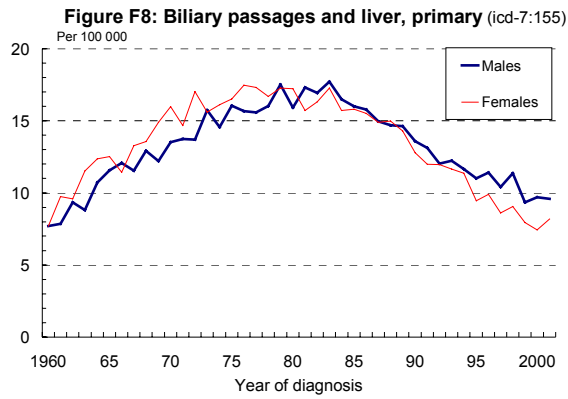


**Figure F6: Colon (icd-7:153)**

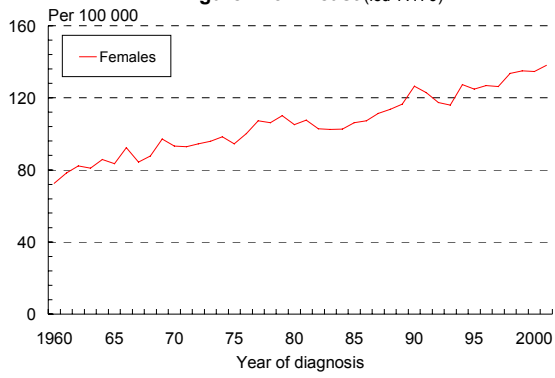


**Figure F7: Rectum and Anus (icd-7:154)**

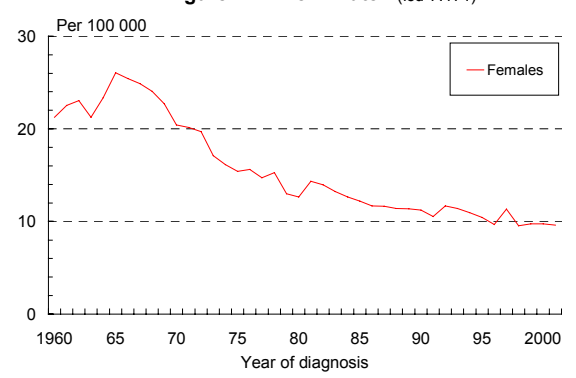




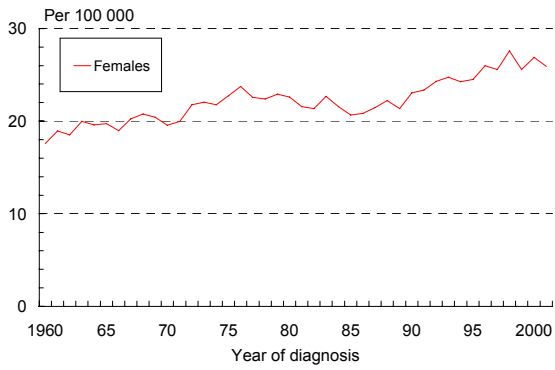
**Figure F13: Breast (icd-7:170)**



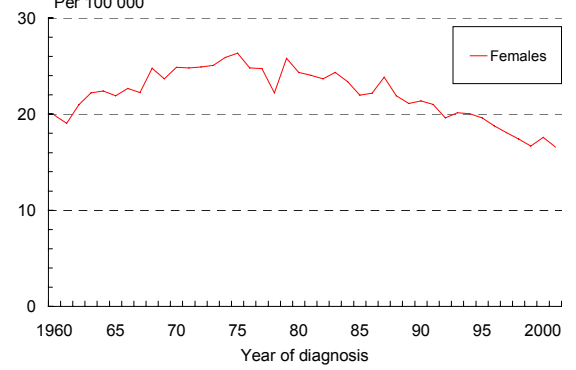
**Figure F14: Cervix uteri (icd-7:171)**



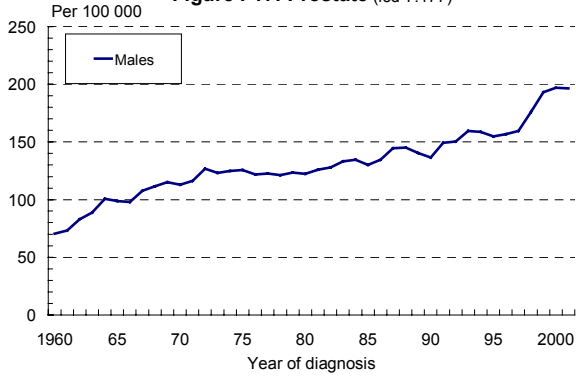
**Figure F15: Corpus uteri (icd-7:172)**



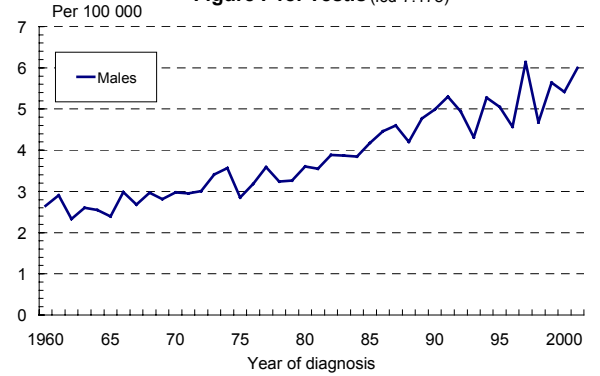
**Figure F16: Ovary (icd-7:175.0)**



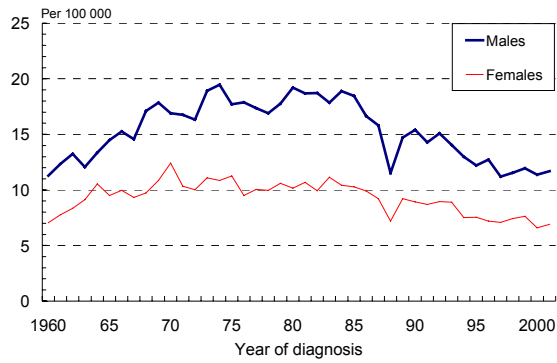
**Figure F17: Prostate (icd-7:177)**



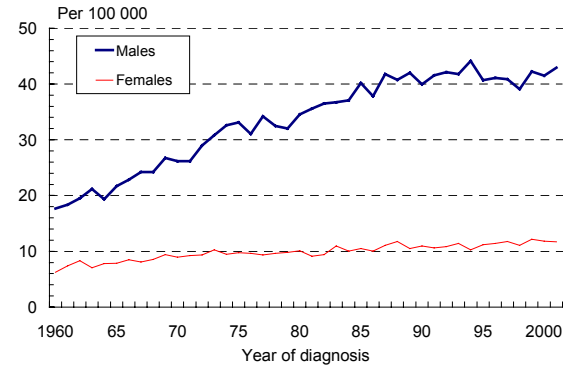
**Figure F18: Testis (icd-7:178)**



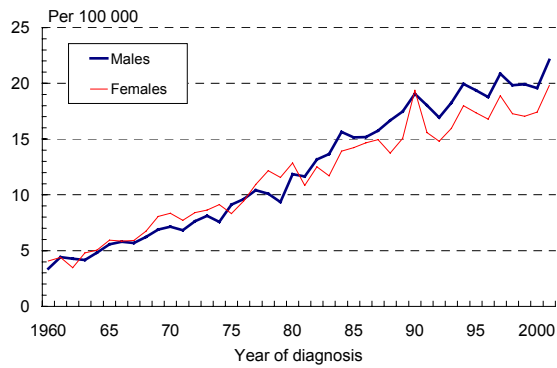
**Figure F19: Kidney, renal parenchyma (icd-7:180.0)**



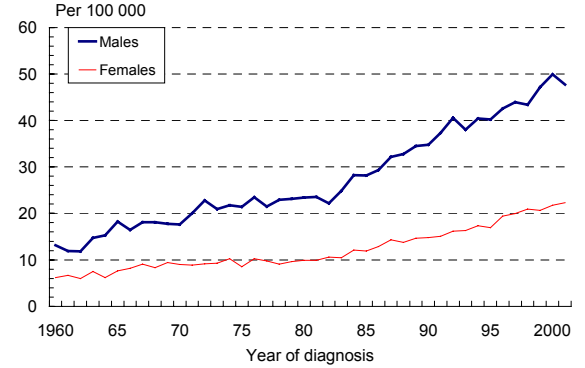
**Figure F20: Urinary organs, excl. kidney (icd-7:181)**



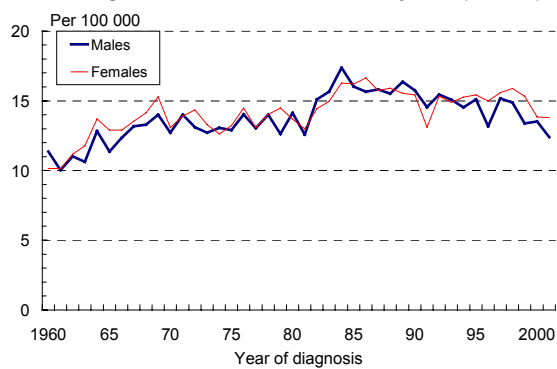
**Figure F21: Malignant melanoma of skin (icd-7:190)**



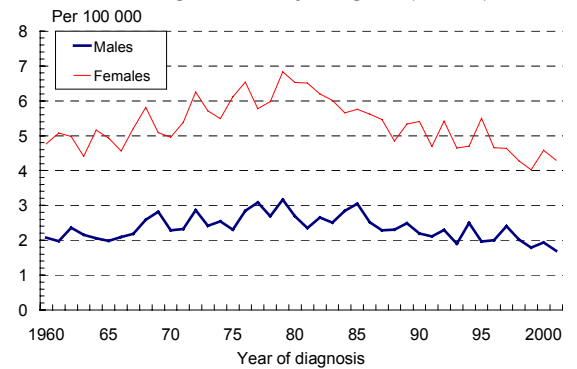
**Figure F22: Skin, excl. melanoma (icd-7:191)**



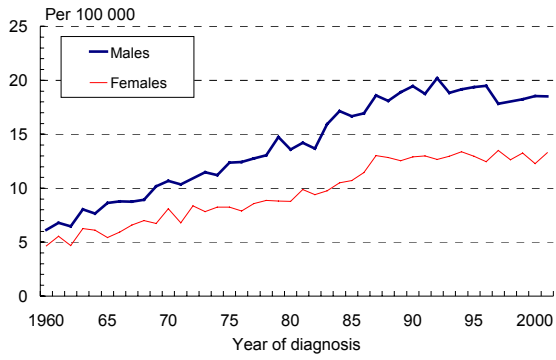
**Figure F23: Brain and nervous system (icd-7:193)**



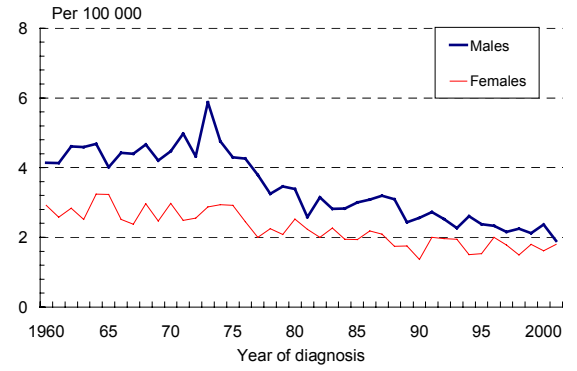
**Figure F24: Thyroid gland (icd-7:194)**



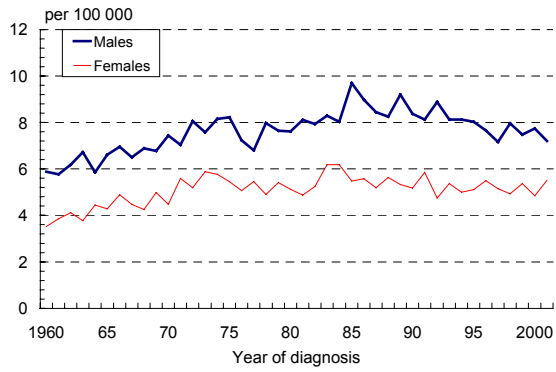
**Figure F25: Malignant non-Hodgkin lymphoma (icd-7:200)**



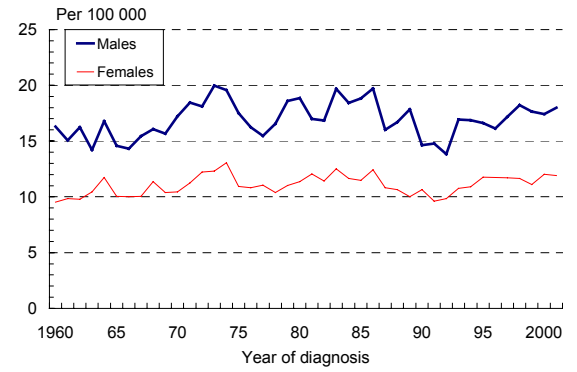
**Figure F26: Hodgkin disease (icd-7:201)**



**Figure F27: Multiple myeloma plasmocytoma (icd-7:203)**



**Figure F28: Leukemia (icd-7:204-209)**





**CANCER INCIDENCE IN SWEDEN 2001****Table 1 : Number of new cases by site, sex and age at diagnosis**

Code ICD-7	Site	Sex	All ages	Age at diagnosis																	
				00-04	05-09	10-14	15-19	20-24	25-29	30-34	35-39	40-44	45-49	50-54	55-59	60-64	65-69	70-74	75-79	80-84	85+
140- 209	All sites	M	23816	55	40	51	53	90	125	190	240	297	520	1036	1993	2557	3242	3836	4244	3253	1994
		F	22564	71	26	37	57	88	174	294	468	647	1122	1730	2394	2328	2394	2798	2957	2692	2287
140	Lip	M	91	-	-	-	-	-	1	-	1	3	-	1	6	10	17	3	20	14	15
		F	51	-	-	-	-	-	-	1	1	1	3	2	2	2	7	4	11	7	10
140.0	Upper lip	M	4	-	-	-	-	-	-	-	1	-	-	-	1	-	1	-	1	-	-
		F	7	-	-	-	-	-	-	1	-	1	1	-	-	-	2	-	1	1	-
140.1	Lower lip	M	39	-	-	-	-	-	-	-	-	1	-	-	4	4	5	2	9	9	5
		F	27	-	-	-	-	-	-	-	-	-	2	1	2	2	2	2	2	6	4
140.8	Multiple parts	M	1	-	-	-	-	-	-	-	-	-	-	-	-	-	-	-	-	-	1
		F	-	-	-	-	-	-	-	-	-	-	-	-	-	-	-	-	-	-	-
140.9	Lip unspecified	M	47	-	-	-	-	-	1	-	-	2	-	1	1	6	11	1	10	5	9
		F	17	-	-	-	-	-	-	-	1	-	-	1	-	-	3	2	4	2	4
141	Tongue	M	87	-	-	-	-	-	-	3	5	4	5	10	15	10	2	7	16	6	4
		F	65	-	-	-	-	-	5	2	1	-	2	6	5	11	6	8	4	10	5
141.0	Base of tongue	M	33	-	-	-	-	-	-	-	4	2	1	3	6	3	2	4	5	3	-
		F	16	-	-	-	-	-	1	-	-	-	1	2	3	2	3	-	-	2	2
141.7	Other specified part	M	31	-	-	-	-	-	-	3	-	1	2	7	5	3	-	1	5	1	3
		F	28	-	-	-	-	-	2	-	1	-	-	3	1	6	2	7	-	4	2
141.8	Multiple parts	M	-	-	-	-	-	-	-	-	-	-	-	-	-	-	-	-	-	-	-
		F	-	-	-	-	-	-	-	-	-	-	-	-	-	-	-	-	-	-	-
141.9	Part unspecified	M	23	-	-	-	-	-	-	-	1	1	2	-	4	4	-	2	6	2	1
		F	21	-	-	-	-	-	2	2	-	-	1	1	1	3	1	1	4	4	1
142	Salivary glands	M	45	-	-	-	-	-	-	1	1	3	3	4	6	2	5	5	4	7	4
		F	51	-	-	1	1	-	-	1	-	2	2	6	5	5	6	4	7	7	4
142.0	Parotid	M	31	-	-	-	-	-	-	1	1	1	1	4	3	1	4	5	4	4	2
		F	35	-	-	1	1	-	-	-	-	-	2	4	4	2	4	3	7	3	4
142.5	Sublingual	M	-	-	-	-	-	-	-	-	-	-	-	-	-	-	-	-	-	-	-
		F	-	-	-	-	-	-	-	-	-	-	-	-	-	-	-	-	-	-	-
142.6	Submandibular	M	7	-	-	-	-	-	-	-	-	1	1	-	1	1	1	-	-	1	1
		F	13	-	-	-	-	-	-	-	1	-	2	-	2	1	3	1	-	-	3

**CANCER INCIDENCE IN SWEDEN 2001**

**Table 1 : Number of new cases by site, sex and age at diagnosis**

Code ICD-7	Site	Sex	All ages	Age at diagnosis																	
				00-04	05-09	10-14	15-19	20-24	25-29	30-34	35-39	40-44	45-49	50-54	55-59	60-64	65-69	70-74	75-79	80-84	85+
142.8	Multiple glands	M	-	-	-	-	-	-	-	-	-	-	-	-	-	-	-	-	-	-	-
		F	-	-	-	-	-	-	-	-	-	-	-	-	-	-	-	-	-	-	-
142.9	Gland unspecified	M	7	-	-	-	-	-	-	-	-	1	1	-	2	-	-	-	-	2	1
		F	3	-	-	-	-	-	-	-	-	-	-	-	-	-	1	1	-	1	-
143	Floor of mouth	M	24	-	-	-	-	-	-	-	-	-	2	2	7	5	3	1	3	-	1
		F	16	-	-	-	-	-	-	-	-	-	-	-	6	1	3	3	2	1	-
144	Mouth, other parts and unspecified	M	64	-	-	-	-	-	-	1	-	-	1	7	8	6	9	12	6	6	8
		F	77	-	-	-	-	-	-	1	2	2	1	5	3	6	8	4	14	13	18
145	Mesopharynx	M	82	-	-	-	-	-	-	1	3	3	7	14	11	17	11	10	4	-	1
		F	45	-	-	-	-	-	-	-	-	1	4	8	8	2	8	5	5	2	2
146	Nasopharynx	M	20	-	1	-	-	-	1	-	1	4	3	2	2	1	1	2	-	1	1
		F	11	-	-	1	-	-	-	-	1	1	1	1	1	1	-	2	1	-	1
147	Hypopharynx	M	43	-	-	-	-	-	-	-	-	-	1	1	7	11	5	6	7	4	1
		F	9	-	-	-	-	-	-	-	-	-	-	1	1	3	-	1	2	1	-
148	Pharynx, part unspecified	M	2	-	-	-	-	-	-	-	-	-	-	-	-	-	-	1	-	-	1
		F	1	-	-	-	-	-	-	-	-	-	-	-	-	-	-	-	-	-	1
150	Oesophagus	M	289	-	-	-	-	-	-	2	1	1	9	14	31	39	42	47	45	36	22
		F	135	-	-	-	-	-	-	1	1	-	6	5	16	4	14	20	26	20	22
150.0	Oesophagus, specified part	M	123	-	-	-	-	-	-	-	1	1	2	8	11	16	13	21	23	20	7
		F	68	-	-	-	-	-	-	-	1	-	1	4	6	1	5	11	14	14	11
150.8	Multiple parts	M	-	-	-	-	-	-	-	-	-	-	-	-	-	-	-	-	-	-	-
		F	-	-	-	-	-	-	-	-	-	-	-	-	-	-	-	-	-	-	-
150.9	Part unspecified	M	166	-	-	-	-	-	-	2	-	-	7	6	20	23	29	26	22	16	15
		F	67	-	-	-	-	-	-	1	-	-	5	1	10	3	9	9	12	6	11
151	Stomach	M	631	-	-	-	-	-	-	1	3	9	13	26	46	42	85	113	131	102	60
		F	396	-	-	-	-	1	3	2	2	15	16	13	20	25	29	60	79	70	61
151.1	Cardia	M	157	-	-	-	-	-	-	-	-	3	4	15	16	10	18	28	29	17	17
		F	47	-	-	-	-	-	-	1	-	3	1	1	4	2	5	9	9	10	2
151.9	Part unspecified	M	474	-	-	-	-	-	-	1	3	6	9	11	30	32	67	85	102	85	43
		F	349	-	-	-	-	1	3	1	2	12	15	12	16	23	24	51	70	60	59

**CANCER INCIDENCE IN SWEDEN 2001**

**Table 1 : Number of new cases by site, sex and age at diagnosis**

Code ICD-7	Site	Sex	All ages	Age at diagnosis																		
				00-04	05-09	10-14	15-19	20-24	25-29	30-34	35-39	40-44	45-49	50-54	55-59	60-64	65-69	70-74	75-79	80-84	85+	
152	Small intestine	M	96	-	-	-	-	-	-	2	1	-	-	5	5	14	19	10	16	8	11	5
		F	92	-	-	-	-	-	-	-	1	-	3	5	5	13	9	10	9	16	8	13
152.0	Duodenum	M	20	-	-	-	-	-	-	2	-	-	-	1	-	4	2	1	2	3	3	2
		F	17	-	-	-	-	-	-	-	-	-	-	-	-	1	-	3	1	3	3	6
152.7	Other specified part	M	32	-	-	-	-	-	-	-	-	-	-	1	2	1	8	3	6	2	6	3
		F	31	-	-	-	-	-	-	-	-	-	1	2	4	1	5	3	6	6	2	1
152.8	Multiple parts	M	8	-	-	-	-	-	-	-	-	-	-	1	-	2	3	1	1	-	-	-
		F	1	-	-	-	-	-	-	-	-	-	-	-	-	-	-	-	-	-	-	1
152.9	Part unspecified	M	36	-	-	-	-	-	-	-	1	-	-	2	3	7	6	5	7	3	2	-
		F	43	-	-	-	-	-	-	-	1	-	2	3	1	11	4	4	2	7	3	5
153	Colon	M	1661	-	-	3	1	4	3	12	13	16	44	73	110	144	208	253	359	256	162	
		F	1777	-	-	3	4	6	5	10	11	14	28	56	107	152	198	255	315	346	267	
153.0	Coecum and ascendens	M	529	-	-	-	1	-	-	-	2	4	10	22	33	42	69	92	112	80	62	
		F	639	-	-	1	1	-	2	2	3	3	5	17	29	46	64	92	136	137	101	
153.1	Transverse and flexures	M	257	-	-	-	-	2	-	-	3	3	12	11	10	22	30	41	53	44	26	
		F	298	-	-	-	-	-	-	1	2	3	5	9	23	21	33	47	50	59	45	
153.2	Descendens	M	68	-	-	-	-	-	-	-	2	1	1	2	6	3	10	13	17	8	5	
		F	59	-	-	-	-	-	-	-	-	-	-	4	1	4	7	7	10	7	10	9
153.3	Sigmoid	M	559	-	-	-	-	-	-	3	4	6	13	23	42	51	74	68	131	96	48	
		F	489	-	-	-	-	-	-	3	2	6	9	22	32	58	62	64	80	83	68	
153.4	Appendix	M	39	-	-	3	-	2	1	9	1	1	2	2	5	4	2	2	3	2	-	
		F	46	-	-	2	3	6	3	4	2	1	4	2	3	1	4	1	3	5	2	
153.8	Multiple parts	M	1	-	-	-	-	-	-	-	-	-	-	-	-	1	-	-	-	-	-	
		F	3	-	-	-	-	-	-	-	-	-	-	-	-	-	-	-	-	2	1	-
153.9	Part unspecified	M	208	-	-	-	-	-	2	-	1	1	6	13	14	21	23	37	43	26	21	
		F	243	-	-	-	-	-	-	-	2	1	1	5	16	19	28	41	37	51	42	
154	Rectum and anus	M	1068	-	-	-	-	-	1	-	10	10	23	52	83	120	151	194	183	167	74	
		F	826	-	-	-	-	1	2	4	5	8	21	31	64	72	93	134	127	147	117	
154.0	Rectum inkl. recto-sigmoidal junction	M	1024	-	-	-	-	-	1	-	6	8	19	48	80	115	145	190	178	162	72	
		F	756	-	-	-	-	1	1	4	4	8	16	24	55	64	88	125	120	139	107	

**CANCER INCIDENCE IN SWEDEN 2001****Table 1 : Number of new cases by site, sex and age at diagnosis**

Code ICD-7	Site	Sex	All ages	Age at diagnosis																		
				00-04	05-09	10-14	15-19	20-24	25-29	30-34	35-39	40-44	45-49	50-54	55-59	60-64	65-69	70-74	75-79	80-84	85+	
154.1	Anus	M	44	-	-	-	-	-	-	-	-	4	2	4	4	3	5	6	4	5	5	2
		F	66	-	-	-	-	-	-	1	-	1	-	5	7	8	8	4	9	5	8	10
154.8	Multiple parts	M	-	-	-	-	-	-	-	-	-	-	-	-	-	-	-	-	-	-	-	-
		F	4	-	-	-	-	-	-	-	-	-	-	-	1	-	1	-	2	-	-	-
155	Biliary passages and liver, primary	M	380	1	-	-	-	1	-	3	3	4	7	14	36	42	54	65	76	47	27	
		F	412	2	-	-	-	-	1	3	3	2	10	17	27	34	47	71	81	67	47	
155.0	Liver, primary	M	239	1	-	-	-	1	-	2	1	2	6	7	20	23	33	45	54	30	14	
		F	159	2	-	-	-	-	-	3	3	2	5	8	8	13	17	29	24	30	15	
155.1	Gall bladder	M	45	-	-	-	-	-	-	-	1	-	-	-	4	4	9	13	6	7	1	
		F	153	-	-	-	-	-	-	-	-	-	3	7	12	17	15	25	33	23	18	
155.2	Extrahepatic bile ducts	M	32	-	-	-	-	-	-	1	1	2	-	1	4	4	5	1	4	5	4	
		F	37	-	-	-	-	-	-	-	-	-	2	-	2	-	4	9	9	7	4	
155.3	Ampulla of vater	M	27	-	-	-	-	-	-	-	-	-	1	-	3	6	3	4	6	2	2	
		F	22	-	-	-	-	-	1	-	-	-	-	1	3	1	3	3	4	3	3	
155.8	Multiple parts	M	1	-	-	-	-	-	-	-	-	-	-	-	-	1	-	-	-	-	-	
		F	-	-	-	-	-	-	-	-	-	-	-	-	-	-	-	-	-	-	-	
155.9	Unspecified bile passages	M	36	-	-	-	-	-	-	-	-	-	-	6	5	4	4	2	6	3	6	
		F	41	-	-	-	-	-	-	-	-	-	-	1	2	3	8	5	11	4	7	
156	Liver, not specified as primary	M	44	-	-	-	-	-	-	-	-	-	-	5	3	5	4	4	15	5	3	
		F	54	-	-	-	-	1	-	1	1	-	2	1	3	5	4	6	12	13	5	
157	Pancreas	M	451	-	-	-	-	-	-	1	3	7	13	22	61	55	53	85	73	54	24	
		F	440	-	-	-	-	-	-	-	2	3	8	22	37	47	59	82	78	59	43	
158	Peritoneum	M	3	-	-	-	-	-	-	-	1	-	-	-	-	-	1	-	1	-	-	
		F	10	-	-	-	-	-	-	-	-	-	-	1	1	1	1	1	1	3	1	1
160	Nose and nasal sinuses	M	30	1	-	-	-	-	-	-	-	1	-	2	3	5	5	5	3	4	1	
		F	31	-	-	-	1	-	-	1	1	1	2	-	2	3	3	2	3	6	6	
160.0	Nose (internal) and nasal cavities	M	15	-	-	-	-	-	-	-	-	-	-	1	3	4	1	2	2	2	-	
		F	18	-	-	-	-	-	-	1	1	-	1	-	2	2	1	1	2	3	4	
160.1	Eustachian tube and middle ear	M	1	1	-	-	-	-	-	-	-	-	-	-	-	-	-	-	-	-	-	
		F	1	-	-	-	-	-	-	-	-	-	-	-	-	1	-	-	-	-	-	

**CANCER INCIDENCE IN SWEDEN 2001****Table 1 : Number of new cases by site, sex and age at diagnosis**

Code ICD-7	Site	Sex	All ages	Age at diagnosis																		
				00-04	05-09	10-14	15-19	20-24	25-29	30-34	35-39	40-44	45-49	50-54	55-59	60-64	65-69	70-74	75-79	80-84	85+	
160.2	Maxillary sinus	M	8	-	-	-	-	-	-	-	-	-	-	-	1	-	-	3	2	-	1	1
		F	6	-	-	-	1	-	-	-	-	-	1	-	-	-	-	2	-	-	1	1
160.7	Other specified sinus	M	3	-	-	-	-	-	-	-	-	1	-	-	-	-	1	-	-	1	-	-
		F	2	-	-	-	-	-	-	-	-	-	-	-	-	-	-	-	-	1	-	1
160.8	Multiple parts	M	-	-	-	-	-	-	-	-	-	-	-	-	-	-	-	-	-	-	-	-
		F	1	-	-	-	-	-	-	-	-	-	-	-	-	-	-	-	-	-	-	1
160.9	Part unspecified	M	3	-	-	-	-	-	-	-	-	-	-	-	-	-	-	1	1	-	1	-
		F	3	-	-	-	-	-	-	-	-	-	1	-	-	-	-	-	1	-	1	-
161	Larynx	M	153	-	-	-	-	-	-	-	1	1	3	3	11	18	32	25	21	21	10	7
		F	33	-	-	-	-	-	1	-	-	1	-	4	5	4	6	3	4	1	4	
162	Trachea, bronchus, lung and pleura, primary	M	1785	-	-	-	-	1	-	-	4	9	35	80	159	230	304	344	344	201	74	
		F	1259	-	-	-	2	3	4	1	1	25	50	82	175	177	180	219	177	110	53	
162.0	Trachea	M	3	-	-	-	-	-	-	-	-	-	-	-	-	2	1	-	-	-	-	
		F	4	-	-	-	-	-	-	-	-	-	1	-	1	-	1	-	-	-	-	1
162.1	Bronchus and lung, primary	M	1684	-	-	-	-	1	-	-	3	9	34	76	141	226	283	326	323	193	69	
		F	1234	-	-	-	2	3	4	1	1	24	48	82	173	175	178	214	175	106	48	
162.2	Pleura	M	98	-	-	-	-	-	-	-	1	-	1	4	18	2	20	18	21	8	5	
		F	21	-	-	-	-	-	-	-	-	1	1	-	1	2	1	5	2	4	4	
163	Lung, not specified as primary	M	43	-	-	-	-	-	-	-	-	-	-	2	3	4	7	7	9	7	4	
		F	32	-	-	-	-	-	-	-	-	-	-	1	-	1	4	5	5	8	8	
164	Mediastinum	M	5	1	-	-	-	-	-	-	-	1	-	-	1	-	-	-	1	1	-	
		F	5	1	-	-	1	-	-	-	-	-	1	1	-	-	1	-	-	-	-	
170	Breast	M	33	-	-	-	-	1	-	-	-	1	1	1	6	1	2	4	8	4	4	
		F	6536	-	-	-	-	3	19	72	157	317	521	785	949	821	734	649	567	466	476	
170.1	Right	M	13	-	-	-	-	-	-	-	-	1	1	-	3	1	-	2	4	1	-	
		F	2981	-	-	-	-	2	7	34	64	149	227	369	427	360	358	291	254	218	221	
170.2	Left	M	20	-	-	-	-	1	-	-	-	-	-	1	3	-	2	2	4	3	4	
		F	3185	-	-	-	-	1	11	36	77	146	247	356	473	412	342	335	285	229	235	
170.7	Multiple parts, right breast	M	-	-	-	-	-	-	-	-	-	-	-	-	-	-	-	-	-	-	-	
		F	186	-	-	-	-	-	-	-	2	10	13	18	30	24	30	20	10	9	12	8



**CANCER INCIDENCE IN SWEDEN 2001**

**Table 1 : Number of new cases by site, sex and age at diagnosis**

Code ICD-7	Site	Sex	All ages	Age at diagnosis																	
				00-04	05-09	10-14	15-19	20-24	25-29	30-34	35-39	40-44	45-49	50-54	55-59	60-64	65-69	70-74	75-79	80-84	85+
179.7	Other specified part	M	3	-	-	-	-	1	-	-	-	-	-	-	-	1	1	-	-	-	-
179.8	Multiple parts	M	1	-	-	-	-	-	-	-	-	1	-	-	-	-	-	-	-	-	-
179.9	Part unspecified	M	1	-	-	-	-	-	-	-	-	-	-	-	-	-	-	-	-	1	-
180	Kidney	M	623	5	2	1	-	2	-	4	8	13	19	56	66	77	98	92	100	58	22
		F	426	8	-	1	-	-	1	6	4	2	16	23	32	54	52	66	77	66	18
180.0	Renal parenchyma	M	482	3	2	1	-	2	-	4	6	13	16	43	57	66	79	64	69	41	16
		F	332	8	-	1	-	-	1	6	4	2	15	21	26	46	43	53	51	47	8
180.1	Renal pelvis	M	89	-	-	-	-	-	-	-	-	-	3	10	6	4	11	23	21	9	2
		F	59	-	-	-	-	-	-	-	-	-	-	1	6	7	7	10	13	9	6
180.9	Part unspecified	M	52	2	-	-	-	-	-	-	2	-	-	3	3	7	8	5	10	8	4
		F	35	-	-	-	-	-	-	-	-	-	1	1	-	1	2	3	13	10	4
181	Urinary organs (excl.kidney)	M	1652	-	-	-	-	1	2	4	6	21	32	62	128	150	202	276	328	254	186
		F	588	-	-	-	-	-	1	2	4	8	13	27	48	56	67	75	105	92	90
181.0	Urinary bladder	M	1572	-	-	-	-	1	1	3	4	19	30	60	126	143	190	261	315	241	178
		F	545	-	-	-	-	-	1	2	3	8	13	26	44	52	63	66	97	85	85
181.1	Ureter	M	34	-	-	-	-	-	-	-	-	1	1	-	-	3	7	9	6	6	1
		F	23	-	-	-	-	-	-	-	-	-	-	-	3	3	2	4	4	4	3
181.2	Urethra	M	12	-	-	-	-	-	-	-	-	1	-	1	1	1	2	1	2	1	2
		F	4	-	-	-	-	-	-	-	-	-	-	-	1	-	-	-	2	1	-
181.6	Urachus	M	1	-	-	-	-	-	1	-	-	-	-	-	-	-	-	-	-	-	-
		F	2	-	-	-	-	-	-	-	1	-	-	1	-	-	-	-	-	-	-
181.7	Other specified parts	M	-	-	-	-	-	-	-	-	-	-	-	-	-	-	-	-	-	-	-
		F	-	-	-	-	-	-	-	-	-	-	-	-	-	-	-	-	-	-	-
181.8	Multiple parts	M	6	-	-	-	-	-	-	-	-	-	-	-	-	-	1	4	1	-	-
		F	5	-	-	-	-	-	-	-	-	-	-	-	-	1	-	2	-	2	-
181.9	Part unspecified	M	27	-	-	-	-	-	-	1	2	-	1	1	1	3	2	1	4	6	5
		F	9	-	-	-	-	-	-	-	-	-	-	-	-	-	2	3	2	-	2
190	Malignant melanoma of skin	M	907	-	-	1	-	10	13	24	34	40	56	67	115	87	98	116	97	94	55
		F	940	-	-	-	6	13	41	50	47	38	74	88	110	76	64	80	92	91	70

Table 1 : Number of new cases by site, sex and age at diagnosis

Code ICD-7	Site	Sex	All ages	Age at diagnosis																		
				00-04	05-09	10-14	15-19	20-24	25-29	30-34	35-39	40-44	45-49	50-54	55-59	60-64	65-69	70-74	75-79	80-84	85+	
190.1	Eyelids, including canthi	M	1	-	-	-	-	1	-	-	-	-	-	-	-	-	-	-	-	-	-	
		F	1	-	-	-	-	-	-	-	-	-	-	-	-	-	-	-	-	-	1	-
190.2	Ear and external auricular canal	M	22	-	-	-	-	-	-	-	1	-	-	-	1	4	1	3	2	4	4	2
		F	11	-	-	-	-	1	-	-	-	-	-	1	1	-	1	1	3	2	2	1
190.3	Other and unspecified part of face	M	70	-	-	-	-	1	-	-	1	3	2	2	3	3	9	8	7	13	18	
		F	92	-	-	-	-	1	1	-	2	1	3	4	5	5	6	12	10	17	25	
190.4	Scalp and neck	M	35	-	-	-	-	1	2	-	1	-	4	2	3	5	2	6	2	7	-	
		F	22	-	-	-	-	-	-	2	-	3	2	-	1	1	2	1	4	4	2	
190.5	Trunk	M	458	-	-	1	-	1	8	12	18	24	29	41	62	43	45	61	50	46	17	
		F	249	-	-	-	3	3	17	17	17	15	24	30	35	20	14	17	18	13	6	
190.6	Upper limbs	M	181	-	-	-	-	4	3	6	9	3	9	9	19	21	24	28	25	9	12	
		F	209	-	-	-	1	-	3	7	12	6	16	17	24	23	17	20	26	21	16	
190.7	Lower limbs	M	106	-	-	-	-	1	-	3	4	10	10	10	17	7	13	7	6	14	4	
		F	326	-	-	-	2	7	18	23	15	11	26	34	36	27	23	28	28	28	20	
190.8	Multiple parts	M	1	-	-	-	-	-	-	-	-	-	-	-	-	-	-	-	-	-	1	
		F	1	-	-	-	-	-	-	-	-	-	1	-	-	-	-	-	-	-	-	
190.9	Part unspecified	M	33	-	-	-	-	1	-	2	1	-	2	2	7	7	2	4	3	1	1	
		F	29	-	-	-	-	1	2	1	1	2	2	2	8	-	1	1	3	5	-	
191	Skin (melanoma excluded)	M	1717	-	-	1	1	1	3	2	2	11	23	43	76	103	131	211	342	362	405	
		F	1192	-	-	-	3	1	4	5	13	9	15	26	52	55	73	120	174	266	376	
191.1	Eyelids, including canthi	M	16	-	-	-	-	-	-	-	-	2	-	-	-	1	1	2	2	8	-	
		F	18	-	-	-	-	-	-	1	-	-	-	1	1	-	5	-	2	5	3	
191.2	Ear and external auricular canal	M	311	-	-	-	-	-	1	-	-	1	-	1	5	17	15	41	61	81	88	
		F	10	-	-	-	-	-	-	-	-	-	-	-	1	-	-	1	2	2	4	
191.3	Other and unspecified parts of face	M	585	-	-	-	-	-	-	2	-	3	6	14	27	34	54	68	122	115	140	
		F	627	-	-	-	-	1	1	1	4	2	3	9	16	21	31	64	92	156	226	
191.4	Scalp and neck	M	261	-	-	-	-	-	-	-	1	1	1	1	7	9	13	24	54	59	91	
		F	67	-	-	-	-	-	-	-	-	-	-	1	2	3	2	8	9	11	31	
191.5	Trunk	M	186	-	-	-	1	-	-	-	1	1	8	8	15	16	23	28	23	32	30	
		F	123	-	-	-	1	-	2	1	5	2	2	5	12	8	10	9	21	21	24	



Table 1 : Number of new cases by site, sex and age at diagnosis

Code ICD-7	Site	Sex	All ages	Age at diagnosis																	
				00-04	05-09	10-14	15-19	20-24	25-29	30-34	35-39	40-44	45-49	50-54	55-59	60-64	65-69	70-74	75-79	80-84	85+
191.6	Upper limbs	M	191	-	-	1	-	-	1	-	-	2	2	11	13	11	10	27	41	40	32
		F	148	-	-	-	-	-	-	-	-	1	2	5	3	8	6	13	15	19	32
191.7	Lower limbs	M	96	-	-	-	-	-	1	-	-	1	3	4	5	10	6	13	26	14	13
		F	149	-	-	-	1	-	1	2	-	1	5	4	8	12	9	20	23	28	35
191.8	Multiple parts	M	36	-	-	-	-	1	-	-	-	-	2	3	3	3	6	4	5	3	6
		F	12	-	-	-	-	-	-	-	1	-	-	2	-	2	2	1	-	3	1
191.9	Part unspecified	M	35	-	-	-	-	-	-	-	-	-	1	1	1	2	3	4	8	10	5
		F	38	-	-	-	1	-	-	-	2	2	-	1	4	3	1	2	6	8	8
192	Eye	M	62	-	-	1	-	-	-	-	-	3	3	7	6	8	4	7	11	6	6
		F	64	9	1	2	-	-	2	1	3	2	2	3	8	10	4	3	7	4	3
192.0	Bulb	M	48	-	-	-	-	-	-	-	-	2	3	4	6	6	3	6	8	6	4
		F	43	4	-	-	-	-	1	-	2	2	2	3	7	7	3	2	6	4	-
192.1	Optic nerve	M	2	-	-	1	-	-	-	-	-	1	-	-	-	-	-	-	-	-	-
		F	6	1	1	2	-	-	1	1	-	-	-	-	-	-	-	-	-	-	-
192.2	Orbital cavity	M	-	-	-	-	-	-	-	-	-	-	-	-	-	-	-	-	-	-	-
		F	3	-	-	-	-	-	-	-	-	1	-	-	-	1	1	-	-	-	-
192.3	Conjunctiva	M	6	-	-	-	-	-	-	-	-	-	-	-	-	1	1	1	2	-	1
		F	3	-	-	-	-	-	-	-	-	-	-	-	-	-	-	1	-	-	2
192.7	Other specified part	M	2	-	-	-	-	-	-	-	-	-	-	1	-	-	-	-	-	-	1
		F	2	-	-	-	-	-	-	-	-	-	-	-	-	1	-	-	1	-	-
192.8	Multiple parts	M	-	-	-	-	-	-	-	-	-	-	-	-	-	-	-	-	-	-	-
		F	-	-	-	-	-	-	-	-	-	-	-	-	-	-	-	-	-	-	-
192.9	Part unspecified	M	4	-	-	-	-	-	-	-	-	-	-	2	-	1	-	-	1	-	-
		F	7	4	-	-	-	-	-	-	-	-	-	-	-	1	1	-	-	-	1
193	Nervous system	M	539	22	18	9	13	8	24	20	25	22	39	60	79	46	53	39	33	23	6
		F	633	16	13	11	9	8	16	29	37	34	48	72	75	55	62	58	58	18	14
193.0	Brain (incl. meninges)	M	459	11	14	9	12	6	20	20	21	19	33	59	65	36	44	34	28	22	6
		F	535	9	13	10	9	6	12	24	31	29	44	63	64	43	57	46	50	13	12
193.1	Intraspinal	M	32	1	1	-	1	1	1	-	3	2	3	1	6	2	4	3	2	1	-
		F	49	-	-	1	-	1	2	4	4	1	2	6	5	5	1	4	6	5	2

Table 1 : Number of new cases by site, sex and age at diagnosis

Code ICD-7	Site	Sex	All ages	Age at diagnosis																		
				00-04	05-09	10-14	15-19	20-24	25-29	30-34	35-39	40-44	45-49	50-54	55-59	60-64	65-69	70-74	75-79	80-84	85+	
193.3	Peripheral nerves	M	18	8	3	-	-	-	-	2	-	-	-	1	-	1	1	2	-	-	-	-
		F	9	6	-	-	-	-	-	1	-	1	-	-	-	-	-	-	-	1	-	-
193.8	Multiple parts	M	1	1	-	-	-	-	-	-	-	-	-	-	-	-	-	-	-	-	-	-
		F	1	1	-	-	-	-	-	-	-	-	-	-	-	-	-	-	-	-	-	-
193.9	Part unspecified	M	29	1	-	-	-	1	1	-	1	1	2	-	7	7	3	2	3	-	-	
		F	39	-	-	-	-	1	1	1	1	4	2	3	6	7	4	7	2	3	-	-
194	Thyroid gland	M	72	-	-	-	2	-	-	2	2	3	4	7	9	8	6	9	9	7	4	
		F	203	-	1	1	2	6	10	10	21	18	16	11	11	15	12	20	18	16	15	
195	Endocrine glands	M	181	2	-	2	1	5	1	5	8	10	11	12	22	23	26	20	20	11	2	
		F	443	2	-	-	-	2	4	10	18	18	30	43	46	44	50	57	71	35	13	
195.0	Adrenal	M	35	2	-	1	-	1	1	-	-	4	1	3	2	6	6	3	4	1	-	
		F	33	2	-	-	-	-	-	2	5	4	3	-	2	5	2	5	1	2	-	
195.1	Parathyroid	M	76	-	-	-	-	1	-	2	3	5	6	5	12	6	7	8	13	7	1	
		F	345	-	-	-	-	-	2	7	10	9	22	35	34	33	45	45	61	29	13	
195.2	Thymus	M	13	-	-	-	-	1	-	1	-	-	-	1	2	1	1	3	1	2	-	
		F	10	-	-	-	-	1	-	-	2	1	-	1	1	1	-	-	3	-	-	
195.3	Pituitary	M	47	-	-	1	-	2	-	2	4	1	4	1	5	9	10	6	1	1	-	
		F	39	-	-	-	-	1	2	1	-	1	5	4	6	5	1	5	5	3	-	
195.5	Insuloma of pancreas	M	8	-	-	-	-	-	-	-	1	-	-	1	1	1	2	-	1	-	1	
		F	10	-	-	-	-	-	-	-	1	2	-	1	2	-	2	1	1	-	-	
195.7	Other endocrine glands	M	1	-	-	-	-	-	-	-	-	-	-	1	-	-	-	-	-	-	-	
		F	3	-	-	-	-	-	-	-	-	-	1	-	-	-	-	-	1	-	1	-
195.8	Multiple endocrine glands	M	-	-	-	-	-	-	-	-	-	-	-	-	-	-	-	-	-	-	-	
		F	-	-	-	-	-	-	-	-	-	-	-	-	-	-	-	-	-	-	-	-
195.9	Unspecified endocrine glands	M	1	-	-	-	1	-	-	-	-	-	-	-	-	-	-	-	-	-	-	
		F	3	-	-	-	-	-	-	-	-	-	-	2	1	-	-	-	-	-	-	-
196	Bone	M	40	1	1	5	6	3	3	-	2	4	1	2	1	4	1	3	1	2	-	
		F	22	-	-	2	5	-	1	2	-	-	1	-	1	2	2	1	1	3	1	
196.0	Bones of the skull and face (excl. lower jaw bone)	M	4	-	-	1	-	-	-	-	1	-	-	1	-	-	1	-	-	-	-	
		F	3	-	-	-	-	-	-	-	-	-	-	-	1	-	1	-	-	-	1	

Table 1 : Number of new cases by site, sex and age at diagnosis

Code ICD-7	Site	Sex	All ages	Age at diagnosis																	
				00-04	05-09	10-14	15-19	20-24	25-29	30-34	35-39	40-44	45-49	50-54	55-59	60-64	65-69	70-74	75-79	80-84	85+
196.1	Lower jaw bone	M	2	-	-	-	-	1	1	-	-	-	-	-	-	-	-	-	-	-	-
		F	1	-	-	-	1	-	-	-	-	-	-	-	-	-	-	-	-	-	-
196.2	Vertebral column (excl. sacrum and coccyx)	M	5	-	-	-	2	1	-	-	-	-	-	-	-	-	-	1	-	1	-
		F	-	-	-	-	-	-	-	-	-	-	-	-	-	-	-	-	-	-	-
196.3	Ribs, sternum and clavicle	M	4	-	-	-	-	-	-	-	-	-	-	-	1	-	1	1	1	-	-
		F	4	-	-	-	1	-	-	-	-	-	1	-	-	-	-	-	-	2	-
196.4	Upper limbs, long bones (humerus, radius, ulna and scapula)	M	7	-	1	-	1	-	1	-	-	1	1	1	1	-	-	-	-	-	-
		F	1	-	-	-	1	-	-	-	-	-	-	-	-	-	-	-	-	-	-
196.5	Upper limbs, short bones (carpus, metacarpus, digital bones)	M	-	-	-	-	-	-	-	-	-	-	-	-	-	-	-	-	-	-	-
		F	-	-	-	-	-	-	-	-	-	-	-	-	-	-	-	-	-	-	-
196.6	Pelvic bones, sacrum and coccyx	M	9	1	-	1	1	-	-	-	1	3	-	-	-	1	-	1	-	-	-
		F	6	-	-	-	-	-	1	1	-	-	-	-	-	1	1	-	1	1	-
196.7	Lower limbs, long bones (femur, tibia, fibula)	M	9	-	-	3	2	1	1	-	-	-	-	-	-	2	-	-	-	-	-
		F	5	-	-	2	1	-	-	1	-	-	-	-	-	-	-	1	-	-	-
196.8	Lower limbs, short bones (tarsus, metatarsus, digital bones)	M	-	-	-	-	-	-	-	-	-	-	-	-	-	-	-	-	-	-	-
		F	1	-	-	-	-	-	-	-	-	-	-	-	-	1	-	-	-	-	-
196.9	Multiple and un- specified parts	M	-	-	-	-	-	-	-	-	-	-	-	-	-	-	-	-	-	-	-
		F	1	-	-	-	1	-	-	-	-	-	-	-	-	-	-	-	-	-	-
197	Connective tissue, muscle	M	178	2	1	3	-	2	4	6	7	5	10	13	20	12	10	19	21	26	17
		F	139	3	1	3	4	1	3	3	5	8	7	13	14	15	7	7	16	19	10
197.0	Head, face and neck	M	14	-	-	2	-	-	-	-	-	-	-	-	1	1	1	2	2	3	2
		F	8	1	1	-	-	-	-	-	-	-	-	1	1	-	-	1	-	-	3
197.1	Trunk	M	15	-	-	1	-	-	1	-	-	1	2	2	1	1	1	1	-	2	2
		F	9	-	-	-	-	-	-	-	2	-	-	3	1	-	-	-	2	1	-
197.2	Upper limbs (including shoulder)	M	24	-	1	-	-	1	-	2	-	-	3	2	3	2	1	2	2	4	1
		F	17	1	-	1	1	-	-	-	-	-	1	3	3	-	-	2	2	2	1
197.3	Lower limbs (including hip)	M	60	-	-	-	-	1	2	2	6	-	4	5	8	6	2	6	8	7	3
		F	51	1	-	1	1	-	1	1	3	6	3	3	3	8	1	2	5	10	2
197.4	Retroperitoneum	M	3	-	-	-	-	-	-	-	-	-	-	-	1	-	1	1	-	-	-
		F	7	-	-	-	-	-	-	-	-	-	-	-	-	2	1	-	3	-	1

Table 1 : Number of new cases by site, sex and age at diagnosis

Code ICD-7	Site	Sex	All ages	Age at diagnosis																	
				00-04	05-09	10-14	15-19	20-24	25-29	30-34	35-39	40-44	45-49	50-54	55-59	60-64	65-69	70-74	75-79	80-84	85+
197.5	Heart	M	-	-	-	-	-	-	-	-	-	-	-	-	-	-	-	-	-	-	-
		F	1	-	-	-	-	-	-	-	-	-	-	-	-	-	1	-	-	-	-
197.7	Other specified parts	M	47	1	-	-	-	-	1	2	1	3	1	4	5	1	2	7	6	5	8
		F	33	-	-	1	1	-	-	2	-	2	1	2	3	4	4	1	4	5	3
197.8	Multiple parts	M	1	-	-	-	-	-	-	-	-	-	-	-	-	-	-	-	-	1	-
		F	1	-	-	-	1	-	-	-	-	-	-	-	-	-	-	-	-	-	-
197.9	Part unspecified	M	14	1	-	-	-	-	-	-	-	1	-	-	1	1	2	-	3	4	1
		F	12	-	-	-	-	1	2	-	-	-	2	1	3	-	1	1	-	1	-
199	Other and unspecified sites	M	768	1	-	-	1	3	1	2	5	9	24	31	61	85	102	129	134	110	70
		F	1020	-	-	-	-	3	2	4	8	9	17	46	85	80	108	142	187	187	142
199.1	Head, face and neck	M	8	-	-	-	-	-	-	-	-	-	-	-	-	1	2	2	3	-	-
		F	8	-	-	-	-	-	-	-	-	-	-	1	-	1	-	-	1	1	4
199.2	Thorax	M	18	-	-	-	-	-	-	-	-	-	-	2	2	1	3	4	1	3	2
		F	8	-	-	-	-	-	-	1	1	-	-	-	-	1	2	-	2	-	1
199.3	Abdomen	M	49	1	-	-	-	2	-	1	-	-	1	2	2	7	4	10	10	5	4
		F	171	-	-	-	-	1	-	-	1	2	4	3	15	14	17	28	30	28	28
199.4	Pelvis	M	6	-	-	-	-	-	-	-	-	-	-	-	-	1	-	-	3	1	1
		F	29	-	-	-	-	-	-	-	1	-	1	-	1	5	4	2	6	6	3
199.5	Arm and leg	M	2	-	-	-	-	-	-	-	-	-	-	-	-	-	-	-	-	-	2
		F	3	-	-	-	-	-	-	-	-	-	-	-	-	-	-	2	-	-	-
199.9	Site unknown	M	685	-	-	-	1	1	1	1	5	9	23	27	57	75	93	113	117	101	61
		F	801	-	-	-	-	2	2	3	5	7	12	42	69	59	83	112	148	152	105
200	Malignant non-hodgkin lymphoma	M	742	2	2	6	3	4	2	17	17	17	29	57	63	85	94	83	116	89	56
		F	654	1	3	2	1	6	4	6	10	10	24	46	62	59	69	96	88	94	73
200.1	Lymphocytic	M	682	2	2	6	3	4	2	16	17	17	28	54	60	78	78	79	105	81	50
		F	607	1	2	2	1	6	3	6	10	10	23	43	58	55	64	89	82	87	65
200.2	Malignant lymphoma nos	M	34	-	-	-	-	-	-	1	-	-	1	1	2	6	10	2	5	5	1
		F	36	-	1	-	-	-	1	-	-	-	1	1	2	4	5	6	3	4	8
200.3	Waldenströms disease	M	26	-	-	-	-	-	-	-	-	-	-	2	1	1	6	2	6	3	5
		F	11	-	-	-	-	-	-	-	-	-	-	2	2	-	-	1	3	3	-

Table 1 : Number of new cases by site, sex and age at diagnosis

Code ICD-7	Site	Sex	All ages	Age at diagnosis																	
				00-04	05-09	10-14	15-19	20-24	25-29	30-34	35-39	40-44	45-49	50-54	55-59	60-64	65-69	70-74	75-79	80-84	85+
201	Hodgkins disease	M	86	-	-	5	8	7	10	9	11	4	3	7	5	1	2	7	3	4	-
		F	80	-	-	-	5	14	10	8	4	2	-	3	4	5	7	8	6	3	1
202	Reticulosis and related forms	M	59	2	-	2	1	-	1	3	-	3	5	2	9	8	9	2	5	7	-
		F	27	3	1	-	-	-	-	-	-	-	1	5	-	1	2	3	5	3	3
202.1	Reticulosis, unspecified	M	19	2	-	2	1	-	1	1	-	-	1	-	1	2	4	2	1	1	-
		F	11	3	1	-	-	-	-	-	-	-	1	-	-	1	2	-	2	1	-
202.2	Mycosis fungoides	M	14	-	-	-	-	-	-	1	-	1	-	-	3	3	3	-	1	2	-
		F	8	-	-	-	-	-	-	-	-	-	-	2	-	-	-	3	1	1	1
202.4	Hairy-cell leukemia	M	26	-	-	-	-	-	-	1	-	2	4	2	5	3	2	-	3	4	-
		F	8	-	-	-	-	-	-	-	-	-	-	3	-	-	-	-	2	1	2
203	Multiple myeloma plasmocytoma	M	285	-	-	-	-	-	-	-	3	4	9	9	25	26	40	44	60	46	19
		F	277	-	-	-	-	-	-	1	1	2	7	8	32	21	30	40	51	42	42
204	Lymphatic leukemia	M	344	11	15	10	5	2	2	-	1	7	12	18	31	30	37	44	57	45	17
		F	238	23	6	6	6	3	1	1	2	3	3	6	16	24	20	31	25	35	27
204.0	Acute	M	58	11	15	9	5	2	2	-	1	1	-	3	1	1	3	2	-	2	-
		F	57	22	6	6	5	3	1	1	1	2	-	1	1	5	2	1	-	-	-
204.1	Chronic	M	274	-	-	-	-	-	-	-	-	5	11	14	30	28	34	40	53	42	17
		F	175	-	-	-	-	-	-	-	-	1	3	5	15	19	17	28	25	35	27
204.9	Unspecified	M	12	-	-	1	-	-	-	-	-	1	1	1	-	1	-	2	4	1	-
		F	6	1	-	-	1	-	-	-	1	-	-	-	-	-	1	2	-	-	-
205	Myeloid leukemia	M	231	3	-	2	5	3	6	7	5	9	9	18	18	22	22	31	35	22	14
		F	197	2	-	4	4	4	1	4	6	3	6	9	13	22	20	32	30	22	15
205.0	Acute	M	129	2	-	1	2	-	2	3	1	4	2	11	11	11	15	21	21	14	8
		F	112	2	-	2	1	-	1	1	1	2	3	3	8	13	13	21	15	15	11
205.1	Chronic	M	55	-	-	-	2	3	4	4	4	3	5	5	6	4	3	3	4	2	3
		F	46	-	-	1	2	1	-	3	3	1	1	5	4	5	3	6	7	3	1
205.9	Unspecified	M	47	1	-	1	1	-	-	-	-	2	2	2	1	7	4	7	10	6	3
		F	39	-	-	1	1	3	-	-	2	-	2	1	1	4	4	5	8	4	3
206	Monocytic leukemia	M	12	-	-	-	-	-	-	-	-	-	1	1	2	1	1	2	1	3	-
		F	9	-	-	-	-	-	-	-	-	-	-	2	1	1	1	1	1	2	-

**CANCER INCIDENCE IN SWEDEN 2001****Table 1 : Number of new cases by site, sex and age at diagnosis**

Code ICD-7	Site	Sex	All ages	Age at diagnosis																		
				00-04	05-09	10-14	15-19	20-24	25-29	30-34	35-39	40-44	45-49	50-54	55-59	60-64	65-69	70-74	75-79	80-84	85+	
206.0	Acute	M	12	-	-	-	-	-	-	-	-	-	-	1	1	2	1	1	2	1	3	-
		F	8	-	-	-	-	-	-	-	-	-	-	-	2	1	1	1	1	1	1	1
206.1	Chronic	M	-	-	-	-	-	-	-	-	-	-	-	-	-	-	-	-	-	-	-	-
		F	-	-	-	-	-	-	-	-	-	-	-	-	-	-	-	-	-	-	-	-
206.9	Unspecified	M	-	-	-	-	-	-	-	-	-	-	-	-	-	-	-	-	-	-	-	-
		F	1	-	-	-	-	-	-	-	-	-	-	-	-	-	-	-	-	-	-	1
207	Other and unspecified leukemia	M	21	-	-	-	-	-	-	-	-	1	-	2	-	-	3	3	6	5	1	-
		F	16	1	-	-	-	-	1	-	-	1	1	1	1	1	2	1	3	3	-	-
207.0	Acute	M	13	-	-	-	-	-	-	-	-	1	-	1	-	-	2	1	4	3	1	-
		F	12	-	-	-	-	-	1	-	-	1	1	-	1	1	2	1	2	2	2	-
207.1	Chronic	M	1	-	-	-	-	-	-	-	-	-	-	-	-	-	-	-	-	-	1	-
		F	-	-	-	-	-	-	-	-	-	-	-	-	-	-	-	-	-	-	-	-
207.2	Acute erythraemia	M	1	-	-	-	-	-	-	-	-	-	-	-	-	-	-	-	-	-	1	-
		F	3	-	-	-	-	-	-	-	-	-	-	1	-	-	-	-	-	1	1	-
207.3	Megakaryocytic	M	2	-	-	-	-	-	-	-	-	-	-	1	-	-	-	-	1	-	-	-
		F	1	1	-	-	-	-	-	-	-	-	-	-	-	-	-	-	-	-	-	-
207.9	Unspecified	M	4	-	-	-	-	-	-	-	-	-	-	-	-	-	1	2	1	-	-	-
		F	-	-	-	-	-	-	-	-	-	-	-	-	-	-	-	-	-	-	-	-
208	Polycythaemia vera	M	55	-	-	-	-	-	-	-	-	-	4	2	4	7	3	11	14	8	2	-
		F	58	-	-	-	-	-	-	-	1	-	2	2	1	7	7	13	10	9	6	-
209	Myelofibrosis	M	62	-	-	-	-	-	-	-	1	1	2	1	6	8	7	9	13	10	4	-
		F	61	-	-	-	-	-	1	-	-	-	3	3	3	4	5	11	10	13	8	-
171	Not included above cervix carcinoma in situ of uterine	F	3163	-	-	-	7	250	809	683	535	324	187	143	114	53	18	18	10	10	2	-

**CANCER INCIDENCE IN SWEDEN 2001**

**Table 2 : Number of new cases by site, sex and county**

		Counties																						
		01	03	04	05	06	07	08	09	10	12	13	14	17	18	19	20	21	22	23	24	25		
		Stockholm	Uppsala	Södermanland	Östergötland	Jönköping	Kronoberg	Kalmar	Gotland	Blekinge	Skåne	Halland	Västra Götaland	Värmland	Örebro	Västmanland	Dalarna	Gävleborg	Västernorrland	Jämtland	Västerbotten	Norrbottn		
Code	Site	Sex	Sweden	01	03	04	05	06	07	08	09	10	12	13	14	17	18	19	20	21	22	23	24	25
140-209	All sites	M	23816	4312	674	708	1050	843	471	692	156	467	3358	818	4341	813	731	747	715	696	679	395	612	538
		F	22564	4548	688	665	1058	820	478	602	143	390	3122	716	3834	711	699	645	606	719	663	295	583	579
140	Lip	M	91	12	5	1	5	2	2	3	-	5	11	2	20	4	2	6	2	5	-	1	1	2
		F	51	16	2	2	3	2	-	-	1	-	8	-	6	4	2	1	2	-	1	-	-	1
141	Tongue	M	87	23	1	6	3	-	-	1	-	2	22	3	8	3	2	1	3	4	-	2	2	1
		F	65	16	4	2	1	1	1	1	1	-	8	3	9	1	3	4	1	2	1	3	2	1
142	Salivary glands	M	45	9	-	-	4	1	1	-	-	1	6	5	8	1	1	1	1	1	3	-	1	1
		F	51	11	1	2	1	2	1	1	1	2	6	1	8	3	4	1	1	1	2	-	1	1
143	Floor of mouth	M	24	5	-	1	1	1	-	-	-	-	3	2	3	1	1	2	1	1	-	-	2	-
		F	16	-	1	3	-	-	-	-	-	-	4	-	3	1	-	-	1	-	1	2	-	-
144	Mouth, other parts and unspecified	M	64	12	6	1	1	2	1	3	-	1	7	-	12	2	2	4	4	3	1	1	1	-
		F	77	13	5	3	1	2	2	1	-	-	9	3	21	3	2	3	1	2	-	3	2	1
145	Mesopharynx	M	82	24	2	2	2	2	-	2	1	2	13	1	16	1	4	2	2	2	2	-	1	1
		F	45	11	-	2	4	1	-	1	1	1	5	1	6	3	1	1	-	1	4	-	1	1
146	Nasopharynx	M	20	4	-	-	2	1	-	2	-	-	1	1	2	-	1	-	-	3	1	1	1	-
		F	11	4	-	-	-	1	-	-	1	-	-	-	2	-	-	-	-	1	1	1	-	-
147	Hypopharynx	M	43	15	2	1	1	-	1	-	-	-	6	3	6	2	-	3	1	2	-	-	-	-
		F	9	3	-	-	-	-	-	-	-	-	1	-	2	-	-	1	-	-	1	-	-	1
148	Pharynx, part unspecified	M	2	-	-	-	-	-	-	-	-	-	-	1	1	-	-	-	-	-	-	-	-	-
		F	1	-	-	-	-	-	-	-	-	-	-	-	1	-	-	-	-	-	-	-	-	-
150	Oesophagus	M	289	57	8	14	8	2	7	10	2	5	45	14	55	8	10	10	6	8	4	5	3	8
		F	135	24	5	6	5	3	1	6	-	3	32	-	24	4	2	4	1	5	3	1	3	3
151	Stomach	M	631	74	17	19	27	20	12	25	7	12	90	18	110	19	16	12	20	28	19	18	35	33
		F	396	78	11	13	14	19	10	9	2	7	63	5	62	14	14	12	7	16	12	6	8	14
152	Small intestine	M	96	21	3	1	1	4	1	4	-	2	15	5	14	1	2	1	7	5	1	2	2	4
		F	92	20	3	1	4	4	2	4	2	1	12	3	15	5	3	6	-	4	2	-	1	-
153	Colon	M	1661	314	40	54	74	59	28	54	15	36	207	46	279	54	63	61	55	58	48	29	39	48
		F	1777	337	45	40	70	63	44	46	15	33	244	63	317	58	60	48	54	64	62	20	54	40
154	Rectum and anus	M	1068	162	30	39	41	51	23	40	8	21	153	39	187	38	37	37	27	33	28	23	29	22
		F	826	133	23	20	40	36	22	21	1	17	132	35	140	23	23	24	21	32	18	13	27	25

**CANCER INCIDENCE IN SWEDEN 2001**

PART 2 ( 4)

**Table 2 : Number of new cases by site, sex and county**

				Counties					06 Jönköping						12 Skåne	18 Örebro					22 Västernorrland				
				01 Stockholm	03 Uppsala	04 Södermanland	05 Östergötland	07 Kronoberg	08 Kalmar	09 Gotland	10 Blekinge						13 Halland	14 Västra Götaland	17 Värmland	19 Västmanland	20 Dalarna	21 Gävleborg	23 Jämtland	24 Västerbotten	25 Norrbotten
Code	Site	Sex	Sweden	01	03	04	05	06	07	08	09	10	12	13	14	17	18	19	20	21	22	23	24	25	
155	Biliary passages and liver, primary	M	380	89	12	17	8	16	2	9	1	1	31	9	75	10	9	18	15	9	10	6	16	17	
		F	412	85	18	12	19	12	9	13	2	9	46	7	68	11	12	20	17	14	13	10	5	10	
156	Liver, not specified as primary	M	44	6	1	-	2	3	1	1	-	1	6	-	12	2	-	1	-	-	6	1	-	1	
		F	54	6	-	3	1	4	2	-	2	-	11	-	6	1	1	1	-	2	6	-	5	3	
157	Pancreas	M	451	82	20	13	19	17	10	14	1	8	54	15	69	19	19	13	7	11	20	14	19	7	
		F	440	82	18	17	32	10	9	11	2	8	61	9	62	21	17	10	6	9	20	8	17	11	
158	Peritoneum	M	3	1	-	-	-	-	-	-	-	-	-	-	1	-	-	-	1	-	-	-	-	-	
		F	10	3	-	1	-	1	-	-	-	-	-	1	1	-	-	-	1	1	-	-	-	1	
160	Nose and nasal sinuses	M	30	5	-	1	1	-	-	1	-	1	8	1	9	-	-	1	-	-	1	-	-	1	
		F	31	4	-	-	3	2	1	1	-	1	4	1	3	3	1	2	-	2	1	-	2	-	
161	Larynx	M	153	30	8	3	2	9	5	4	1	-	28	5	23	2	6	5	7	3	4	1	6	1	
		F	33	8	-	-	2	4	1	2	-	2	6	1	5	-	-	-	1	-	1	-	-	-	
162	Trachea, bronchus, lung and pleura, primary	M	1785	263	51	73	100	66	23	59	16	34	286	60	283	55	61	61	48	73	62	20	45	46	
		F	1259	249	37	53	46	31	18	40	11	20	186	31	200	40	50	58	31	47	36	13	33	29	
163	Lung, not specified as primary	M	43	5	-	-	2	-	2	2	2	-	1	3	24	-	-	-	-	-	2	-	-	-	
		F	32	16	-	-	1	-	-	1	-	-	-	2	12	-	-	-	-	-	-	-	-	-	
164	Mediastinum	M	5	2	1	-	-	-	-	-	-	-	1	-	-	-	-	-	-	-	-	-	1	-	
		F	5	1	-	-	-	1	-	-	-	-	-	-	1	-	-	-	-	1	-	-	1	-	
170	Breast	M	33	5	-	3	1	2	2	-	-	-	8	1	5	2	1	-	-	1	1	-	1	-	
		F	6536	1417	207	213	335	239	135	165	42	105	910	212	975	179	206	185	193	213	191	79	157	178	
171	Cervix uteri	F	444	109	16	5	22	9	11	8	3	8	60	5	84	8	8	15	12	18	16	4	9	14	
172	Corpus uteri	F	1264	223	49	35	62	49	21	35	5	20	143	45	225	49	51	45	35	36	42	14	41	39	
173	Chorionepithelioma of uterus	F	2	-	-	-	-	-	-	-	-	-	-	-	1	-	-	-	-	-	-	-	1	-	
174	Uterus, part unspecified	F	132	20	2	1	13	7	1	4	-	2	20	1	27	3	4	3	7	3	5	2	4	3	
175	Ovary, tube and broad ligament	F	831	180	27	27	32	36	14	13	5	17	99	34	148	22	35	16	28	27	25	9	23	14	
176	Other female genital organs	F	240	37	11	8	7	11	10	15	-	5	36	7	38	4	3	5	10	10	5	6	3	9	
177	Prostate	M	7702	1423	225	211	316	265	142	213	46	155	1110	282	1426	255	218	259	265	172	237	124	220	138	



**CANCER INCIDENCE IN SWEDEN 2001**

**Table 2 : Number of new cases by site, sex and county**

		<table style="width:100%; border:none;"> <tr> <td style="width:10%;"></td> <td style="width:10%;"><b>Counties</b></td> <td style="width:10%;"><b>06</b> Jönköping</td> <td style="width:10%;"></td> <td style="width:10%;"><b>12</b> Skåne</td> <td style="width:10%;"></td> <td style="width:10%;"><b>18</b> Örebro</td> <td style="width:10%;"></td> <td style="width:10%;"><b>22</b> Västernorrland</td> </tr> <tr> <td></td> <td><b>01</b> Stockholm</td> <td><b>07</b> Kronoberg</td> <td></td> <td><b>13</b> Halland</td> <td></td> <td><b>19</b> Västmanland</td> <td></td> <td><b>23</b> Jämtland</td> </tr> <tr> <td></td> <td><b>03</b> Uppsala</td> <td><b>08</b> Kalmar</td> <td></td> <td><b>14</b> Västra Götaland</td> <td></td> <td><b>20</b> Dalarna</td> <td></td> <td><b>24</b> Västerbotten</td> </tr> <tr> <td></td> <td><b>04</b> Södermanland</td> <td><b>09</b> Gotland</td> <td></td> <td><b>17</b> Värmland</td> <td></td> <td><b>21</b> Gävleborg</td> <td></td> <td><b>25</b> Norrbotten</td> </tr> <tr> <td></td> <td><b>05</b> Östergötland</td> <td><b>10</b> Blekinge</td> <td></td> <td></td> <td></td> <td></td> <td></td> <td></td> </tr> </table>																										<b>Counties</b>	<b>06</b> Jönköping		<b>12</b> Skåne		<b>18</b> Örebro		<b>22</b> Västernorrland		<b>01</b> Stockholm	<b>07</b> Kronoberg		<b>13</b> Halland		<b>19</b> Västmanland		<b>23</b> Jämtland		<b>03</b> Uppsala	<b>08</b> Kalmar		<b>14</b> Västra Götaland		<b>20</b> Dalarna		<b>24</b> Västerbotten		<b>04</b> Södermanland	<b>09</b> Gotland		<b>17</b> Värmland		<b>21</b> Gävleborg		<b>25</b> Norrbotten		<b>05</b> Östergötland	<b>10</b> Blekinge						
	<b>Counties</b>	<b>06</b> Jönköping		<b>12</b> Skåne		<b>18</b> Örebro		<b>22</b> Västernorrland																																																															
	<b>01</b> Stockholm	<b>07</b> Kronoberg		<b>13</b> Halland		<b>19</b> Västmanland		<b>23</b> Jämtland																																																															
	<b>03</b> Uppsala	<b>08</b> Kalmar		<b>14</b> Västra Götaland		<b>20</b> Dalarna		<b>24</b> Västerbotten																																																															
	<b>04</b> Södermanland	<b>09</b> Gotland		<b>17</b> Värmland		<b>21</b> Gävleborg		<b>25</b> Norrbotten																																																															
	<b>05</b> Östergötland	<b>10</b> Blekinge																																																																					
Code ICD-7	Site	Sex	Sweden	01	03	04	05	06	07	08	09	10	12	13	14	17	18	19	20	21	22	23	24	25																																															
178	Testis	M	271	62	11	5	9	6	8	5	4	7	45	6	45	6	5	7	8	7	9	2	9	5																																															
179	Other male genital organs	M	77	11	-	-	4	2	1	3	-	3	6	3	12	2	4	4	4	4	6	3	1	4																																															
180	Kidney	M	623	117	23	16	39	26	15	17	6	10	71	19	102	23	17	23	17	17	20	10	13	22																																															
		F	426	74	14	14	22	16	9	13	1	9	37	7	88	12	17	14	14	18	17	7	11	12																																															
181	Urinary organs	M	1652	292	49	56	77	45	37	42	7	33	245	60	302	49	54	47	39	62	57	28	33	38																																															
		F	588	120	21	13	21	18	13	17	2	5	96	15	97	15	22	14	13	26	18	12	17	13																																															
190	Malignant melanoma of skin	M	907	190	22	21	45	34	20	22	3	11	131	31	192	32	25	28	22	24	22	7	15	10																																															
		F	940	183	24	22	34	34	22	24	4	13	132	45	210	19	32	19	35	25	23	9	17	14																																															
191	Skin (melanoma excluded)	M	1717	295	34	46	79	97	34	54	10	53	244	63	375	80	46	37	51	54	22	23	12	8																																															
		F	1192	245	30	31	58	46	17	24	8	33	201	46	259	56	27	17	24	25	13	13	6	13																																															
192	Eye	M	62	14	4	1	5	1	2	-	-	-	3	1	11	2	5	-	1	5	3	-	1	3																																															
		F	64	11	4	4	3	2	3	2	-	2	2	1	9	3	2	3	1	4	2	2	3	1																																															
193	Nervous system	M	539	91	17	16	24	18	10	20	3	5	74	13	100	20	20	14	19	16	17	7	16	19																																															
		F	633	136	16	20	44	24	12	16	3	15	92	16	92	20	12	16	12	25	21	8	15	18																																															
194	Thyroid gland	M	72	15	1	2	4	3	-	4	2	1	6	1	15	2	4	2	2	1	2	1	-	4																																															
		F	203	49	7	7	8	4	5	11	-	2	23	8	35	10	3	6	2	5	6	1	7	4																																															
195	Endocrine glands	M	181	21	6	-	11	11	4	11	1	5	16	3	48	9	3	3	7	2	2	12	2	4																																															
		F	443	55	14	14	21	26	13	12	5	6	33	25	122	18	8	22	5	10	4	13	10	7																																															
196	Bone	M	40	6	-	1	2	-	1	1	1	2	2	3	8	1	1	3	1	2	1	1	3	-																																															
		F	22	7	-	-	4	-	-	1	1	-	5	1	1	-	1	-	-	-	1	-	-	-																																															
197	Connective tissue, muscle	M	178	38	9	3	6	2	3	5	2	2	28	10	31	5	4	8	6	3	3	2	1	7																																															
		F	139	29	4	6	8	3	1	3	1	2	21	5	21	2	7	4	4	3	5	1	7	2																																															
199	Other and unspecified sites	M	768	143	26	25	29	17	19	16	4	21	125	27	120	36	19	15	21	25	21	16	19	24																																															
		F	1020	198	28	28	38	36	27	35	9	6	158	30	162	33	23	23	38	25	32	13	33	45																																															
200	Malignant non-hodgkin lymphoma	M	742	146	12	28	44	25	20	21	3	15	101	22	112	25	27	19	25	15	15	17	23	27																																															
		F	654	134	14	13	33	30	16	18	6	20	91	13	101	19	20	22	18	10	22	8	23	23																																															
201	Hodgkins disease	M	86	23	2	-	3	-	-	2	1	1	15	6	14	3	3	-	1	1	4	4	2	1																																															
		F	80	16	1	2	1	3	1	4	1	1	16	2	11	3	2	-	1	2	3	1	5	4																																															

**CANCER INCIDENCE IN SWEDEN 2001**

**Table 2 : Number of new cases by site, sex and county**

				<b>Counties</b>					<b>06</b> Jönköping						<b>12</b> Skåne						<b>18</b> Örebro						<b>22</b> Västernorrland						<b>28</b> Västmanland						<b>34</b> Dalarna						<b>40</b> Gävleborg						<b>46</b> Jämtland						<b>52</b> Västerbotten						<b>58</b> Norrbotten
Code	Site	Sex	Sweden	01	03	04	05	06	07	08	09	10	12	13	14	17	18	19	20	21	22	23	24	25																																							
202	Reticulosis and related forms	M	59	15	3	-	4	2	1	-	-	1	7	3	12	1	1	1	2	3	-	1	1	1																																							
		F	27	5	1	-	1	-	2	-	-	1	3	3	3	-	1	1	2	2	2	2	-	-	-																																						
203	Multiple myeloma plasmocytoma	M	285	45	9	8	10	10	9	9	3	7	39	14	51	6	8	10	7	8	10	3	12	7																																							
		F	277	51	9	7	9	13	8	8	1	7	33	12	40	9	8	10	3	11	10	7	10	11																																							
204	Lymphatic leukemia	M	344	80	8	11	17	8	10	6	4	1	39	6	65	11	15	16	1	8	7	8	11	12																																							
		F	238	63	2	5	11	7	6	9	1	3	33	5	42	9	4	6	2	3	8	5	8	6																																							
205	Myeloid leukemia	M	231	38	2	3	8	6	8	6	2	2	30	9	46	13	9	7	4	13	5	2	10	8																																							
		F	197	38	11	7	14	6	4	6	2	3	23	9	33	9	4	2	-	5	4	1	9	7																																							
206	Monocytic leukemia	M	12	6	-	-	-	-	-	-	-	-	3	-	-	-	1	1	-	-	1	-	-	-																																							
		F	9	1	-	-	1	-	-	-	-	-	2	-	1	4	-	-	-	-	-	-	-	-																																							
207	Other and unspecified leukemia	M	21	2	1	3	-	-	2	1	-	-	1	-	5	-	-	3	1	1	-	-	1	-																																							
		F	16	5	1	3	-	-	-	-	-	-	1	-	5	-	-	-	1	-	-	-	-	-																																							
208	Polycythaemia vera	M	55	11	2	-	6	4	1	-	-	-	3	1	15	3	2	1	-	1	2	-	2	1																																							
		F	58	14	1	-	5	-	2	-	-	1	6	2	17	2	2	-	-	4	1	-	1	-																																							
209	Myelofibrosis	M	62	8	1	3	3	3	3	-	-	-	12	1	12	5	3	-	4	2	-	-	-	2																																							
		F	61	8	1	-	4	2	2	1	1	-	8	1	13	8	2	1	1	5	2	-	1	-																																							
171	Not included above carcinoma in situ of uterine cervix	F	3163	776	62	75	141	97	51	69	21	50	500	106	586	70	73	76	81	90	115	38	44	42																																							

**CANCER INCIDENCE IN SWEDEN 2001**

**Table 3A : Number of new cases by site, sex, medical region and the municipalities of Stockholm, Malmö and Göteborg**

		Medical regions									Counties								
		Sweden			R1	R2	R3	R4	R5	R6	Stockholm			Skåne			Göteborg		
Code	Site	S	Sweden	R1	R2	R3	R4	R5	R6	01	0180	01A	12	1280	12A	14	1480	14A	
ICD-7		e								County	Municipality	County	County	Municipality, Malmö	County	County	Municipality	County	
		x								Excluding 0180	Excluding 0180	Excluding 1280	Excluding 1280	Excluding 1280	Excluding 1480	Excluding 1480	Excluding 1480	Excluding 1480	
140-209	All sites	M	23816	4468	5084	2585	4624	4831	2224	4312	1819	2493	3358	794	2564	4341	1360	2981	
		F	22564	4691	4733	2480	4332	4208	2120	4548	2068	2480	3122	824	2298	3834	1226	2608	
140	Lip	M	91	12	25	10	20	20	4	12	7	5	11	1	10	20	3	17	
		F	51	17	13	5	8	6	2	16	8	8	8	1	7	6	3	3	
141	Tongue	M	87	23	20	4	26	9	5	23	9	14	22	5	17	8	4	4	
		F	65	17	17	3	11	10	7	16	9	7	8	3	5	9	4	5	
142	Salivary glands	M	45	9	5	5	10	11	5	9	5	4	6	1	5	8	6	2	
		F	51	12	13	4	9	9	4	11	3	8	6	-	6	8	2	6	
143	Floor of mouth	M	24	5	7	2	5	3	2	5	3	2	3	-	3	3	-	3	
		F	16	-	6	-	4	3	3	-	-	-	4	1	3	3	1	2	
144	Mouth, other parts and unspecified	M	64	12	22	6	9	12	3	12	5	7	7	1	6	12	6	6	
		F	77	13	19	4	13	22	6	13	7	6	9	1	8	21	9	12	
145	Mesopharynx	M	82	25	15	6	15	17	4	24	12	12	13	5	8	16	5	11	
		F	45	12	8	6	7	6	6	11	7	4	5	3	2	6	2	4	
146	Nasopharynx	M	20	4	4	5	1	3	3	4	2	2	1	-	1	2	-	2	
		F	11	5	1	1	-	2	2	4	3	1	-	-	-	2	1	1	
147	Hypopharynx	M	43	15	11	1	8	8	-	15	5	10	6	2	4	6	4	2	
		F	9	3	1	-	1	2	2	3	-	3	1	-	1	2	1	1	
148	Pharynx, part unspecified	M	2	-	-	-	1	1	-	-	-	-	-	-	-	1	-	1	
		F	1	-	-	-	-	1	-	-	-	-	-	-	-	1	-	1	
150	Oesophagus	M	289	59	64	20	65	61	20	57	31	26	45	10	35	55	24	31	
		F	135	24	27	14	36	24	10	24	11	13	32	10	22	24	12	12	
151	Stomach	M	631	81	131	72	120	122	105	74	25	49	90	23	67	110	30	80	
		F	396	80	87	42	82	65	40	78	36	42	63	20	43	62	19	43	
152	Small intestine	M	96	21	20	9	19	18	9	21	8	13	15	1	14	14	3	11	
		F	92	22	22	12	15	18	3	20	10	10	12	2	10	15	4	11	
153	Colon	M	1661	329	385	187	287	309	164	314	135	179	207	57	150	279	73	206	
		F	1777	352	369	179	347	354	176	337	165	172	244	65	179	317	102	215	

**CANCER INCIDENCE IN SWEDEN 2001**

**Table 3A : Number of new cases by site, sex, medical region and the municipalities of Stockholm, Malmö and Göteborg**

		Medical regions								Counties								
		R1	R2	R3	R4	R5	R6	Stockholm			Skåne			Göteborg				
		Stockholm	Uppsala-Örebro	Linköping	Lund-Malmö	Göteborg	Umeå	01	0180	01A	12	1280	12A	14	1480	14A		
		01	03 04 17 18 19 20 21	05 06 08	07 10 12 13 (part of)	13 (part of) 14	22 23 24 25	County	Municipality	County	County	Municipality, Malmö	County	County	Municipality	County		
		01A						Excluding 0180				Excluding 1280			Excluding 1480			
Code	Site	S	Sweden	R1	R2	R3	R4	R5	R6	01	0180	01A	12	1280	12A	14	1480	14A
ICD-7		ex																
154	Rectum and anus	M	1068	170	241	132	211	212	102	162	68	94	153	32	121	187	61	126
		F	826	134	166	97	188	158	83	133	66	67	132	32	100	140	39	101
155	Biliary passages and liver, primary	M	380	90	90	33	37	81	49	89	42	47	31	11	20	75	26	49
		F	412	87	104	44	67	72	38	85	43	42	46	14	32	68	20	48
156	Liver, not specified as primary	M	44	6	4	6	8	12	8	6	4	2	6	1	5	12	7	5
		F	54	8	8	5	13	6	14	6	2	4	11	1	10	6	1	5
157	Pancreas	M	451	83	102	50	77	79	60	82	35	47	54	20	34	69	23	46
		F	440	84	98	53	83	66	56	82	37	45	61	27	34	62	16	46
158	Peritoneum	M	3	1	1	-	-	1	-	1	-	1	-	-	-	1	-	1
		F	10	3	3	1	-	2	1	3	2	1	-	-	-	1	-	1
160	Nose and nasal sinuses	M	30	5	2	2	9	10	2	5	3	2	8	1	7	9	4	5
		F	31	4	8	6	7	3	3	4	3	1	4	-	4	3	-	3
161	Larynx	M	153	31	34	15	35	26	12	30	17	13	28	8	20	23	8	15
		F	33	8	1	8	10	5	1	8	4	4	6	2	4	5	1	4
162	Trachea, bronchus, lung and pleura, primary	M	1785	279	422	225	366	320	173	263	121	142	286	71	215	283	109	174
		F	1259	260	316	117	240	215	111	249	115	134	186	53	133	200	71	129
163	Lung, not specified as primary	M	43	7	-	4	4	26	2	5	3	2	1	-	1	24	6	18
		F	32	16	-	2	-	14	-	16	11	5	-	-	-	12	7	5
164	Mediastinum	M	5	2	1	-	1	-	1	2	1	1	1	1	-	-	-	-
		F	5	1	1	1	-	1	1	1	1	-	-	-	-	1	-	1
170	Breast	M	33	5	7	3	11	5	2	5	3	2	8	2	6	5	2	3
		F	6536	1459	1396	739	1251	1086	605	1417	599	818	910	241	669	975	345	630
171	Cervix uteri	F	444	112	82	39	80	88	43	109	54	55	60	18	42	84	29	55
172	Corpus uteri	F	1264	228	300	146	202	252	136	223	92	131	143	32	111	225	63	162
173	Chorionepithelioma of uterus	F	2	-	-	-	-	1	1	-	-	-	-	-	-	1	1	-
174	Uterus, part unspecified	F	132	20	23	24	23	28	14	20	11	9	20	5	15	27	9	18
175	Ovary, tube and broad ligament	F	831	185	182	81	149	163	71	180	76	104	99	24	75	148	51	97

**CANCER INCIDENCE IN SWEDEN 2001**

**Table 3A : Number of new cases by site, sex, medical region and the municipalities of Stockholm, Malmö and Göteborg**

		Medical regions								Counties								
										Stockholm			Skåne			Göteborg		
										01 County			12 County			14 County		
										0180 Municipality			1280 Municipality, Malmö			1480 Municipality		
										01A County			12A County			14A County		
										Excluding 0180			Excluding 1280			Excluding 1480		
Code	Site	Sex	Sweden	R1	R2	R3	R4	R5	R6	01	0180	01A	12	1280	12A	14	1480	14A
176	Other female genital organs	F	240	37	51	33	54	42	23	37	13	24	36	7	29	38	14	24
177	Prostate	M	7702	1469	1605	794	1526	1589	719	1423	572	851	1110	233	877	1426	453	973
178	Testis	M	271	66	49	20	63	48	25	62	33	29	45	12	33	45	16	29
179	Other male genital organs	M	77	11	18	9	11	14	14	11	2	9	6	1	5	12	5	7
180	Kidney	M	623	123	136	82	104	113	65	117	43	74	71	17	54	102	33	69
		F	426	75	103	51	58	92	47	74	33	41	37	5	32	88	25	63
181	Urinary organs	M	1652	299	356	164	340	337	156	292	134	158	245	58	187	302	94	208
		F	588	122	124	56	123	103	60	120	59	61	96	21	75	97	31	66
190	Malignant melanoma of skin	M	907	193	174	101	175	210	54	190	80	110	131	38	93	192	69	123
		F	940	187	176	92	189	233	63	183	85	98	132	34	98	210	61	149
191	Skin (melanoma excluded)	M	1717	305	348	230	352	417	65	295	136	159	244	56	188	375	105	270
		F	1192	253	210	128	277	279	45	245	133	112	201	55	146	259	82	177
192	Eye	M	62	14	18	6	5	12	7	14	3	11	3	1	2	11	4	7
		F	64	11	21	7	7	10	8	11	3	8	2	-	2	9	5	4
193	Nervous system	M	539	94	122	62	96	106	59	91	37	54	74	20	54	100	29	71
		F	633	139	121	84	129	98	62	136	62	74	92	25	67	92	21	71
194	Thyroid gland	M	72	17	14	11	7	16	7	15	4	11	6	2	4	15	2	13
		F	203	49	40	23	34	39	18	49	19	30	23	6	17	35	12	23
195	Endocrine glands	M	181	22	30	33	25	51	20	21	10	11	16	2	14	48	17	31
		F	443	60	91	59	63	136	34	55	33	22	33	7	26	122	34	88
196	Bone	M	40	7	9	3	6	10	5	6	1	5	2	1	1	8	3	5
		F	22	8	1	5	5	2	1	7	2	5	5	-	5	1	1	-
197	Connective tissue, muscle	M	178	40	38	13	39	35	13	38	15	23	28	5	23	31	10	21
		F	139	30	30	14	27	23	15	29	12	17	21	9	12	21	5	16
199	Other and unspecified sites	M	768	147	167	62	175	137	80	143	61	82	125	31	94	120	39	81
		F	1020	207	198	109	204	179	123	198	81	117	158	38	120	162	52	110

**CANCER INCIDENCE IN SWEDEN 2001**

**Table 3A : Number of new cases by site, sex, medical region and the municipalities of Stockholm, Malmö and Göteborg**

		Medical regions									Counties								
		Sweden			R1	R2	R3	R4	R5	R6	Stockholm			Skåne			Göteborg		
Code	Site	S	Sweden	R1	R2	R3	R4	R5	R6	01	0180	01A	12	1280	12A	14	1480	14A	
ICD-7		e								County	Municipality	County	County	Municipality, Malmö	County	County	Municipality	County	
		x								Excluding 0180	Excluding 0180	Excluding 1280	Excluding 1280	Excluding 1280	Excluding 1480	Excluding 1480	Excluding 1480	Excluding 1480	
200	Malignant non-hodgkin lymphoma	M	742	149	151	90	145	125	82	146	54	92	101	33	68	112	30	82	
		F	654	140	116	81	135	106	76	134	68	66	91	30	61	101	27	74	
201	Hodgkins disease	M	86	24	10	5	17	19	11	23	9	14	15	3	12	14	6	8	
		F	80	17	11	8	18	13	13	16	8	8	16	3	13	11	5	6	
202	Reticulosis and related forms	M	59	15	11	6	10	14	3	15	4	11	7	1	6	12	3	9	
		F	27	5	7	1	7	5	2	5	2	3	3	-	3	3	1	2	
203	Multiple myeloma plasmocytoma	M	285	48	56	29	62	58	32	45	18	27	39	9	30	51	7	44	
		F	277	52	57	30	54	46	38	51	17	34	33	8	25	40	8	32	
204	Lymphatic leukemia	M	344	84	70	31	52	69	38	80	30	50	39	4	35	65	14	51	
		F	238	64	31	27	44	45	27	63	29	34	33	7	26	42	10	32	
205	Myeloid leukemia	M	231	40	51	20	43	52	25	38	14	24	30	9	21	46	5	41	
		F	197	40	38	26	36	36	21	38	21	17	23	8	15	33	10	23	
206	Monocytic leukemia	M	12	6	2	-	3	-	1	6	4	2	3	1	2	-	-	-	
		F	9	1	4	1	2	1	-	1	1	-	2	1	1	1	-	1	
207	Other and unspecified leukemia	M	21	2	9	1	3	5	1	2	2	-	1	-	1	5	2	3	
		F	16	5	5	-	1	5	-	5	2	3	1	-	1	5	1	4	
208	Polycythaemia vera	M	55	11	9	10	4	16	5	11	4	7	3	-	3	15	5	10	
		F	58	14	9	5	9	19	2	14	8	6	6	2	4	17	3	14	
209	Myelofibrosis	M	62	8	18	6	16	12	2	8	5	3	12	4	8	12	5	7	
		F	61	9	18	7	10	14	3	8	2	6	8	3	5	13	5	8	
171	Not included above cervix carcinoma in situ of uterine	F	3163	797	527	307	651	642	239	776	358	418	500	149	351	586	235	351	

**CANCER INCIDENCE IN SWEDEN 2001**

**Table 3B : Number of cases found incidentally at autopsy by site, sex, medical region and the municipalities of Stockholm, Malmö and Göteborg**

		Medical regions									Counties								
		Sweden			R1	R2	R3	R4	R5	R6	Stockholm			Skåne			Göteborg		
		Sweden			R1	R2	R3	R4	R5	R6	01	0180	01A	12	1280	12A	14	1480	14A
Code	Site	S																	
ICD-7	Site	ex	Sweden	R1	R2	R3	R4	R5	R6	01	0180	01A	12	1280	12A	14	1480	14A	
140-209	All sites	M	512	125	131	26	113	89	28	124	61	63	85	26	59	79	26	53	
		F	340	99	82	16	66	54	23	98	52	46	52	20	32	52	20	32	
140	Lip	M	-	-	-	-	-	-	-	-	-	-	-	-	-	-	-	-	
		F	-	-	-	-	-	-	-	-	-	-	-	-	-	-	-	-	
141	Tongue	M	-	-	-	-	-	-	-	-	-	-	-	-	-	-	-	-	
		F	1	-	-	-	1	-	-	-	-	-	1	-	1	-	-	-	
142	Salivary glands	M	-	-	-	-	-	-	-	-	-	-	-	-	-	-	-	-	
		F	-	-	-	-	-	-	-	-	-	-	-	-	-	-	-	-	
143	Floor of mouth	M	-	-	-	-	-	-	-	-	-	-	-	-	-	-	-	-	
		F	-	-	-	-	-	-	-	-	-	-	-	-	-	-	-	-	
144	Mouth, other parts and unspecified	M	-	-	-	-	-	-	-	-	-	-	-	-	-	-	-	-	
		F	-	-	-	-	-	-	-	-	-	-	-	-	-	-	-	-	
145	Mesopharynx	M	-	-	-	-	-	-	-	-	-	-	-	-	-	-	-	-	
		F	-	-	-	-	-	-	-	-	-	-	-	-	-	-	-	-	
146	Nasopharynx	M	-	-	-	-	-	-	-	-	-	-	-	-	-	-	-	-	
		F	1	1	-	-	-	-	-	1	1	-	-	-	-	-	-	-	
147	Hypopharynx	M	-	-	-	-	-	-	-	-	-	-	-	-	-	-	-	-	
		F	-	-	-	-	-	-	-	-	-	-	-	-	-	-	-	-	
148	Pharynx, part unspecified	M	-	-	-	-	-	-	-	-	-	-	-	-	-	-	-	-	
		F	-	-	-	-	-	-	-	-	-	-	-	-	-	-	-	-	
150	Oesophagus	M	6	3	-	-	2	1	-	3	3	-	1	-	1	-	-	-	
		F	1	1	-	-	-	-	-	1	-	1	-	-	-	-	-	-	
151	Stomach	M	17	4	2	1	4	5	1	4	2	2	3	2	1	5	1	4	
		F	11	1	4	1	2	1	2	1	1	-	1	-	1	1	1	-	
152	Small intestine	M	3	-	2	-	1	-	-	-	-	-	1	-	1	-	-	-	
		F	7	2	4	-	-	1	-	2	2	-	-	-	-	1	-	1	
153	Colon	M	29	7	7	-	5	8	2	7	1	6	5	2	3	7	2	5	
		F	34	11	7	1	11	2	2	11	1	10	9	4	5	2	1	1	

**CANCER INCIDENCE IN SWEDEN 2001**

**Table 3B : Number of cases found incidentally at autopsy by site, sex, medical region and the municipalities of Stockholm, Malmö and Göteborg**

				Medical regions						Counties									
				R1	R2	R3	R4	R5	R6	Stockholm			Skåne			Göteborg			
				01 09	03 04 17 18 19 20 21	05 06 08	07 10 12 13 (part of)	13 (part of) 14	22 23 24 25	01	0180	01A	12	1280	12A	14	1480	14A	
Code	Site	S	Sweden							County	Municipality	County	Municipality, Malmö	County	County	Municipality	County	County	
ICD-7		e		R1	R2	R3	R4	R5	R6	Excluding 0180	Excluding 0180	Excluding 1280	Excluding 1280	Excluding 1280	Excluding 1480	Excluding 1480	Excluding 1480	Excluding 1480	
		x																	
154	Rectum and anus	M	13	3	4	1	2	2	1	2	1	1	2	-	2	2	-	2	
		F	10	3	1	-	3	2	1	3	2	1	3	1	2	2	-	2	
155	Biliary passages and liver, primary	M	50	13	16	2	5	11	3	13	10	3	4	2	2	9	5	4	
		F	41	11	13	1	5	8	3	11	7	4	3	-	3	8	5	3	
156	Liver, not specified as primary	M	-	-	-	-	-	-	-	-	-	-	-	-	-	-	-	-	
		F	2	-	1	-	-	-	1	-	-	-	-	-	-	-	-	-	
157	Pancreas	M	33	6	7	1	12	6	1	6	1	5	9	4	5	5	1	4	
		F	27	4	7	2	9	3	2	4	2	2	8	3	5	3	-	3	
158	Peritoneum	M	-	-	-	-	-	-	-	-	-	-	-	-	-	-	-	-	
		F	-	-	-	-	-	-	-	-	-	-	-	-	-	-	-	-	
160	Nose and nasal sinuses	M	1	-	1	-	-	-	-	-	-	-	-	-	-	-	-	-	
		F	-	-	-	-	-	-	-	-	-	-	-	-	-	-	-	-	
161	Larynx	M	-	-	-	-	-	-	-	-	-	-	-	-	-	-	-	-	
		F	-	-	-	-	-	-	-	-	-	-	-	-	-	-	-	-	
162	Trachea, bronchus, lung and pleura, primary	M	130	31	39	7	26	20	7	31	15	16	20	10	10	19	9	10	
		F	59	18	16	2	10	9	4	18	9	9	8	2	6	9	4	5	
163	Lung, not specified as primary	M	3	1	-	-	-	2	-	1	-	1	-	-	-	2	-	2	
		F	-	-	-	-	-	-	-	-	-	-	-	-	-	-	-	-	
164	Mediastinum	M	1	-	1	-	-	-	-	-	-	-	-	-	-	-	-	-	
		F	-	-	-	-	-	-	-	-	-	-	-	-	-	-	-	-	
170	Breast	M	-	-	-	-	-	-	-	-	-	-	-	-	-	-	-	-	
		F	10	2	4	-	2	1	1	2	1	1	2	1	1	1	1	-	
171	Cervix uteri	F	3	2	-	1	-	-	-	1	-	1	-	-	-	-	-	-	
172	Corpus uteri	F	3	1	-	1	1	-	-	1	-	1	1	1	-	-	-	-	
173	Chorionepithelioma of uterus	F	-	-	-	-	-	-	-	-	-	-	-	-	-	-	-	-	
174	Uterus, part unspecified	F	-	-	-	-	-	-	-	-	-	-	-	-	-	-	-	-	
175	Ovary, tube and broad ligament	F	20	3	5	3	3	4	2	3	2	1	2	2	-	3	3	-	



**CANCER INCIDENCE IN SWEDEN 2001**

**Table 3B : Number of cases found incidentally at autopsy by site, sex, medical region and the municipalities of Stockholm, Malmö and Göteborg**

		Medical regions									Counties																	
		R1 Stockholm			R2 Uppsala-Örebro			R3 Linköping			R4 Lund-Malmö			R5 Göteborg			R6 Umeå			Stockholm			Skåne			Göteborg		
		01 09			03 04 17 18 19 20 21			05 06 08			07 10 12 13 (part of)			13 (part of) 14			22 23 24 25			01 County			12 County			14 County		
											0180 Municipality			01A County			1280 Municipality, Malmö			12A County			1480 Municipality					
											Excluding 0180			Excluding 1280			Excluding 1480											
Code ICD-7	Site	Sex	Sweden	R1	R2	R3	R4	R5	R6	01	0180	01A	12	1280	12A	14	1480	14A										
176	Other female genital organs	F	1	-	-	-	-	1	-	-	-	-	-	-	-	-	-	-										
177	Prostate	M	82	23	22	5	11	16	5	23	12	11	6	-	6	13	4	9										
178	Testis	M	-	-	-	-	-	-	-	-	-	-	-	-	-	-	-	-										
179	Other male genital organs	M	1	-	-	-	-	-	1	-	-	-	-	-	-	-	-	-										
180	Kidney	M	52	11	10	6	14	8	3	11	4	7	9	2	7	7	1	6										
		F	25	8	6	1	2	6	2	8	6	2	1	-	1	6	2	4										
181	Urinary organs	M	13	2	3	-	4	2	2	2	1	1	4	-	4	2	1	1										
		F	6	3	1	-	1	1	-	3	2	1	1	-	1	1	-	1										
190	Malignant melanoma of skin	M	1	-	-	-	1	-	-	-	-	-	1	-	1	-	-	-										
		F	-	-	-	-	-	-	-	-	-	-	-	-	-	-	-	-										
191	Skin (melanoma excluded)	M	1	-	1	-	-	-	-	-	-	-	-	-	-	-	-	-										
		F	-	-	-	-	-	-	-	-	-	-	-	-	-	-	-	-										
192	Eye	M	-	-	-	-	-	-	-	-	-	-	-	-	-	-	-	-										
		F	-	-	-	-	-	-	-	-	-	-	-	-	-	-	-	-										
193	Nervous system	M	18	9	2	-	5	1	1	9	6	3	4	-	4	1	-	1										
		F	25	10	3	-	4	7	1	10	6	4	2	-	2	7	-	7										
194	Thyroid gland	M	3	1	-	-	1	1	-	1	1	-	1	-	1	1	-	1										
		F	4	2	-	-	-	2	-	2	1	1	-	-	-	2	-	2										
195	Endocrine glands	M	4	-	2	-	2	-	-	-	-	-	2	-	2	-	-	-										
		F	3	1	-	-	1	1	-	1	-	1	1	-	1	1	1	-										
196	Bone	M	-	-	-	-	-	-	-	-	-	-	-	-	-	-	-	-										
		F	1	1	-	-	-	-	-	-	1	-	1	-	-	-	-	-										
197	Connective tissue, muscle	M	1	1	-	-	-	-	-	1	1	-	-	-	-	-	-	-										
		F	-	-	-	-	-	-	-	-	-	-	-	-	-	-	-	-										
199	Other and unspecified sites	M	13	3	-	1	5	3	1	3	1	2	4	-	4	3	1	2										
		F	17	4	6	1	4	2	-	4	2	2	3	1	2	2	1	1										



**CANCER INCIDENCE IN SWEDEN 2001**

**Table 3C : Number of second and multiple primaries by site, sex, medical region and the municipalities of Stockholm, Malmö and Göteborg**

		Medical regions									Counties								
		Sweden			R1	R2	R3	R4	R5	R6	Stockholm			Skåne			Göteborg		
											01	0180	01A	12	1280	12A	14	1480	14A
Code	Site	S																	
ICD-7		e																	
		x																	
140-209	All sites	M	3366	587	640	384	705	797	253	569	267	302	505	136	369	715	259	456	
		F	3385	666	678	395	721	663	262	645	312	333	521	151	370	616	217	399	
140	Lip	M	24	3	6	3	6	6	-	3	1	2	3	1	2	6	2	4	
		F	19	6	7	1	2	2	1	6	4	2	2	-	2	2	1	1	
141	Tongue	M	11	-	3	1	5	1	1	-	-	-	4	2	2	1	1	-	
		F	11	5	2	1	-	2	1	5	2	3	-	-	-	2	1	1	
142	Salivary glands	M	7	1	1	2	2	-	1	1	1	-	2	-	2	-	-	-	
		F	9	2	2	1	2	1	1	2	-	2	2	-	2	1	-	1	
143	Floor of mouth	M	4	1	1	1	-	1	-	1	1	-	-	-	-	1	-	1	
		F	4	-	3	-	-	-	1	-	-	-	-	-	-	-	-	-	
144	Mouth, other parts and unspecified	M	16	2	5	4	1	4	-	2	-	2	1	-	1	4	-	4	
		F	17	1	5	1	4	4	2	1	-	1	3	-	3	4	1	3	
145	Mesopharynx	M	9	2	2	2	2	1	-	2	2	-	2	1	1	1	-	1	
		F	9	3	2	2	1	-	1	3	1	2	-	-	-	-	-	-	
146	Nasopharynx	M	2	-	-	2	-	-	-	-	-	-	-	-	-	-	-	-	
		F	3	1	-	1	-	1	-	1	-	1	-	-	-	1	1	-	
147	Hypopharynx	M	7	1	3	-	2	1	-	1	-	1	2	-	2	1	1	-	
		F	3	1	1	-	1	-	-	1	-	1	1	-	1	-	-	-	
148	Pharynx, part unspecified	M	2	-	-	-	1	1	-	-	-	-	-	-	-	1	-	1	
		F	-	-	-	-	-	-	-	-	-	-	-	-	-	-	-	-	
150	Oesophagus	M	33	9	5	3	6	7	3	9	8	1	5	3	2	7	5	2	
		F	19	5	4	3	4	2	1	5	2	3	4	2	2	2	1	1	
151	Stomach	M	98	10	19	9	24	21	15	10	3	7	21	6	15	19	5	14	
		F	59	10	15	5	10	12	7	10	5	5	7	3	4	12	5	7	
152	Small intestine	M	18	2	6	1	4	4	1	2	1	1	3	1	2	2	1	1	
		F	19	3	5	3	3	3	2	1	1	-	3	-	3	3	-	3	
153	Colon	M	313	62	64	31	66	68	22	60	28	32	46	14	32	60	20	40	
		F	301	66	44	26	71	70	24	64	35	29	53	17	36	64	26	38	

**CANCER INCIDENCE IN SWEDEN 2001**

**Table 3C : Number of second and multiple primaries by site, sex, medical region and the municipalities of Stockholm, Malmö and Göteborg**

		Medical regions								Counties								
										Stockholm			Skåne			Göteborg		
										01 County			12 County			14 County		
										0180 Municipality			1280 Municipality, Malmö			1480 Municipality		
										01A County			12A County			14A County		
										Excluding 0180			Excluding 1280			Excluding 1480		
Code	Site	Sex	Sweden	R1	R2	R3	R4	R5	R6	01	0180	01A	12	1280	12A	14	1480	14A
154	Rectum and anus	M	159	20	37	18	31	43	10	20	10	10	21	6	15	38	15	23
		F	144	23	26	20	25	31	19	23	13	10	16	4	12	29	7	22
155	Biliary passages and liver, primary	M	55	18	13	2	3	12	7	18	10	8	3	1	2	11	1	10
		F	49	10	11	6	9	11	2	10	5	5	6	-	6	11	2	9
156	Liver, not specified as primary	M	8	-	-	-	2	4	2	-	-	-	2	-	2	4	3	1
		F	6	2	2	-	-	-	2	2	1	1	-	-	-	-	-	-
157	Pancreas	M	59	13	8	4	11	15	8	12	5	7	6	4	2	13	3	10
		F	53	8	16	6	10	7	6	7	6	1	9	6	3	7	1	6
158	Peritoneum	M	-	-	-	-	-	-	-	-	-	-	-	-	-	-	-	-
		F	1	-	-	1	-	-	-	-	-	-	-	-	-	-	-	-
160	Nose and nasal sinuses	M	4	-	-	1	2	1	-	-	-	-	2	-	2	1	1	-
		F	7	-	4	1	1	-	1	-	-	-	1	-	1	-	-	-
161	Larynx	M	23	2	11	3	3	3	1	2	1	1	2	-	2	2	-	2
		F	3	1	-	1	1	-	-	1	1	-	1	1	-	-	-	-
162	Trachea, bronchus, lung and pleura, primary	M	251	28	54	38	49	58	24	28	12	16	39	9	30	51	24	27
		F	182	30	46	29	34	31	12	27	10	17	27	7	20	31	13	18
163	Lung, not specified as primary	M	8	1	-	-	1	6	-	1	-	1	1	-	1	4	1	3
		F	9	3	-	-	-	6	-	3	2	1	-	-	-	5	3	2
164	Mediastinum	M	2	-	1	-	-	-	1	-	-	-	-	-	-	-	-	-
		F	-	-	-	-	-	-	-	-	-	-	-	-	-	-	-	-
170	Breast	M	7	-	3	1	2	1	-	-	-	-	-	-	-	1	1	-
		F	897	176	191	93	218	156	63	169	75	94	163	59	104	141	53	88
171	Cervix uteri	F	30	4	3	4	9	8	2	4	3	1	6	1	5	8	3	5
172	Corpus uteri	F	150	24	35	26	26	27	12	24	4	20	15	3	12	24	6	18
173	Chorionepithelioma of uterus	F	-	-	-	-	-	-	-	-	-	-	-	-	-	-	-	-
174	Uterus, part unspecified	F	13	2	-	2	2	5	2	2	2	-	1	-	1	4	2	2
175	Ovary, tube and broad ligament	F	76	12	15	7	19	17	6	11	6	5	12	1	11	17	6	11

**CANCER INCIDENCE IN SWEDEN 2001**

**Table 3C : Number of second and multiple primaries by site, sex, medical region and the municipalities of Stockholm, Malmö and Göteborg**

				Medical regions						Counties								
				R1	R2	R3	R4	R5	R6	Stockholm			Skåne			Göteborg		
										01	0180	01A	12	1280	12A	14	1480	14A
Code	Site	S	Sweden															
ICD-7		e																
		x																
176	Other female genital organs	F	45	6	9	6	15	8	1	6	2	4	12	2	10	8	4	4
177	Prostate	M	630	129	99	67	134	142	59	126	57	69	93	23	70	131	43	88
178	Testis	M	14	5	3	1	3	2	-	4	-	4	2	-	2	2	1	1
179	Other male genital organs	M	16	2	4	3	3	1	3	2	1	1	2	-	2	1	1	-
180	Kidney	M	104	19	16	17	17	25	10	19	8	11	11	1	10	24	11	13
		F	77	15	15	14	8	17	8	15	12	3	5	1	4	15	1	14
181	Urinary organs	M	253	47	49	27	53	60	17	45	28	17	38	6	32	56	19	37
		F	134	28	29	15	26	22	14	28	14	14	20	6	14	21	10	11
190	Malignant melanoma of skin	M	131	23	22	14	31	33	8	23	9	14	25	7	18	30	16	14
		F	130	32	20	14	22	38	4	32	16	16	13	5	8	33	13	20
191	Skin (melanoma excluded)	M	667	120	116	91	140	183	17	112	50	62	96	24	72	156	51	105
		F	376	79	62	35	102	86	12	77	39	38	77	20	57	82	28	54
192	Eye	M	7	1	2	-	1	2	1	1	-	1	1	-	1	2	-	2
		F	7	1	3	1	-	1	1	1	-	1	-	-	-	1	-	1
193	Nervous system	M	39	7	9	5	4	8	6	7	4	3	3	1	2	8	4	4
		F	61	13	8	9	12	8	11	13	8	5	10	1	9	8	1	7
194	Thyroid gland	M	7	2	-	1	2	2	-	2	1	1	2	1	1	2	2	-
		F	27	6	5	5	3	5	3	6	1	5	1	-	1	5	1	4
195	Endocrine glands	M	22	1	1	7	4	7	2	1	1	-	3	1	2	6	2	4
		F	53	5	12	8	10	15	3	5	3	2	4	2	2	13	3	10
196	Bone	M	3	-	-	-	1	1	1	-	-	-	1	-	1	1	1	-
		F	2	-	-	-	1	-	1	-	-	-	1	-	1	-	-	-
197	Connective tissue, muscle	M	23	3	7	3	7	1	2	3	1	2	5	1	4	1	-	1
		F	28	4	9	2	5	6	2	4	2	2	4	-	4	5	1	4
199	Other and unspecified sites	M	107	13	24	7	25	28	10	13	4	9	20	9	11	25	11	14
		F	131	21	28	16	30	22	14	20	7	13	23	4	19	21	6	15

**CANCER INCIDENCE IN SWEDEN 2001**

**Table 3C : Number of second and multiple primaries by site, sex, medical region and the municipalities of Stockholm, Malmö and Göteborg**

		Medical regions								Stockholm			Skåne			Göteborg		
										01 County			12 County			14 County		
										0180 Municipality			1280 Municipality, Malmö			1480 Municipality		
										01A County			12A County			14A County		
										Excluding 0180			Excluding 1280			Excluding 1480		
Code	Site	Sex	Sweden	R1	R2	R3	R4	R5	R6	01	0180	01A	12	1280	12A	14	1480	14A
200	Malignant non-hodgkin lymphoma	M	89	16	16	9	29	11	8	16	10	6	20	6	14	10	2	8
		F	86	20	11	14	19	12	10	18	12	6	9	4	5	12	4	8
201	Hodgkins disease	M	-	-	-	-	-	-	-	-	-	-	-	-	-	-	-	-
		F	4	2	-	-	-	1	1	2	1	1	-	-	-	1	1	-
202	Reticulosis and related forms	M	9	1	2	-	1	4	1	1	-	1	1	-	1	4	2	2
		F	5	1	2	1	1	-	-	1	1	-	1	-	1	-	-	-
203	Multiple myeloma plasmocytoma	M	31	5	3	3	9	9	2	4	2	2	6	3	3	9	2	7
		F	29	9	7	1	6	5	1	9	2	7	2	-	2	4	1	3
204	Lymphatic leukemia	M	34	7	9	2	7	7	2	7	3	4	5	1	4	7	2	5
		F	39	13	3	5	4	12	2	13	5	8	3	1	2	11	6	5
205	Myeloid leukemia	M	33	8	8	-	4	6	7	8	2	6	1	1	-	5	1	4
		F	39	7	11	7	3	5	6	7	6	1	2	-	2	4	2	2
206	Monocytic leukemia	M	3	-	1	-	2	-	-	-	-	-	2	1	1	-	-	-
		F	1	-	1	-	-	-	-	-	-	-	-	-	-	-	-	-
207	Other and unspecified leukemia	M	5	-	1	1	1	2	-	-	-	-	-	-	-	2	-	2
		F	2	1	1	-	-	-	-	1	-	1	-	-	-	-	-	-
208	Polycythaemia vera	M	6	1	3	-	-	2	-	1	1	-	-	-	-	2	1	1
		F	10	4	2	1	2	1	-	4	3	1	2	1	1	1	-	1
209	Myelofibrosis	M	13	2	3	-	4	3	1	2	2	-	3	2	1	3	3	-
		F	6	1	1	1	-	3	-	1	-	1	-	-	-	3	3	-



**CANCER INCIDENCE IN SWEDEN 2001**

**Table 4 : Rates per 100.000 by site, sex and age at diagnosis and rates age adjusted to the population 2000 and the world standard population**

Code ICD-7	Site	S e x	Crude Rate	Age specific rates																	Age stand Rate	World stand Rate		
				00-04	05-09	10-14	15-19	20-24	25-29	30-34	35-39	40-44	45-49	50-54	55-59	60-64	65-69	70-74	75-79	80-84			85+	
142.9	Gland unspecified	M	.2	-	-	-	-	-	-	-	-	-	.3	.3	-	.7	-	-	-	-	2.0	1.6	.2	.1
		F	.1	-	-	-	-	-	-	-	-	-	-	-	-	-	-	.5	.5	-	.7	-	.1	-
143	Floor of mouth	M	.5	-	-	-	-	-	-	-	-	-	.7	.6	2.3	2.2	1.7	.6	2.1	-	1.6	.6	.3	
		F	.4	-	-	-	-	-	-	-	-	-	-	-	2.0	.4	1.5	1.5	1.1	.7	-	.3	.2	
144	Mouth, other parts and unspecified	M	1.5	-	-	-	-	-	-	.3	-	-	.3	2.2	2.6	2.7	5.0	7.3	4.2	6.1	12.6	1.6	.8	
		F	1.7	-	-	-	-	-	-	.3	.6	.7	.3	1.6	1.0	2.7	4.0	2.0	7.4	8.5	12.6	1.5	.7	
145	Mesopharynx	M	1.9	-	-	-	-	-	-	.3	.9	1.0	2.4	4.4	3.6	7.6	6.1	6.1	2.8	-	1.6	1.9	1.3	
		F	1.0	-	-	-	-	-	-	-	-	.3	1.4	2.6	2.7	.9	4.0	2.5	2.6	1.3	1.4	1.0	.6	
146	Nasopharynx	M	.5	-	.3	-	-	-	.3	-	.3	1.3	1.0	.6	.7	.4	.6	1.2	-	1.0	1.6	.5	.3	
		F	.2	-	-	.3	-	-	-	-	.3	.3	.3	.3	.3	.4	-	1.0	.5	-	.7	.2	.2	
147	Hypopharynx	M	1.0	-	-	-	-	-	-	-	-	-	.3	.3	2.3	4.9	2.8	3.7	4.9	4.1	1.6	1.0	.6	
		F	.2	-	-	-	-	-	-	-	-	-	-	.3	.3	1.3	-	.5	1.1	.7	-	.2	.1	
148	Pharynx, part unspecified	M	-	-	-	-	-	-	-	-	-	-	-	-	-	-	-	.6	-	-	1.6	.1	-	
		F	-	-	-	-	-	-	-	-	-	-	-	-	-	-	-	-	-	-	.7	-	-	
150	Oesophagus	M	6.6	-	-	-	-	-	-	.6	.3	.3	3.0	4.4	10.1	17.5	23.1	28.7	31.4	36.6	34.6	7.2	3.5	
		F	3.0	-	-	-	-	-	-	.3	.3	-	2.1	1.6	5.3	1.8	7.1	10.2	13.7	13.0	15.4	2.7	1.2	
150.0	Oesophagus, specified part	M	2.8	-	-	-	-	-	-	.3	.3	.7	2.5	3.6	7.2	7.2	12.8	16.0	20.3	11.0	3.1	1.4		
		F	1.5	-	-	-	-	-	-	.3	-	.3	1.3	2.0	.4	2.5	5.6	7.4	9.1	7.7	1.3	.5		
150.8	Multiple parts	M	-	-	-	-	-	-	-	-	-	-	-	-	-	-	-	-	-	-	-	-	-	
		F	-	-	-	-	-	-	-	-	-	-	-	-	-	-	-	-	-	-	-	-	-	
150.9	Part unspecified	M	3.8	-	-	-	-	-	-	.6	-	-	2.4	1.9	6.5	10.3	16.0	15.9	15.3	16.2	23.6	4.2	2.1	
		F	1.5	-	-	-	-	-	-	.3	-	-	1.7	.3	3.3	1.3	4.6	4.6	6.3	3.9	7.7	1.3	.7	
151	Stomach	M	14.3	-	-	-	-	-	-	.3	.9	3.0	4.4	8.1	15.0	18.8	46.8	68.9	91.3	103.6	94.3	16.3	7.0	
		F	8.8	-	-	-	-	.4	1.0	.7	.6	5.2	5.5	4.1	6.7	11.1	14.7	30.6	41.5	45.6	42.7	7.8	3.7	
151.1	Cardia	M	3.6	-	-	-	-	-	-	-	-	1.0	1.4	4.7	5.2	4.5	9.9	17.1	20.2	17.3	26.7	4.0	1.8	
		F	1.0	-	-	-	-	-	-	.3	-	1.0	.3	.3	1.3	.9	2.5	4.6	4.7	6.5	1.4	.9	.5	
151.9	Part unspecified	M	10.8	-	-	-	-	-	-	.3	.9	2.0	3.0	3.4	9.8	14.4	36.9	51.9	71.1	86.3	67.6	12.3	5.1	
		F	7.8	-	-	-	-	.4	1.0	.3	.6	4.2	5.2	3.8	5.3	10.2	12.1	26.0	36.8	39.1	41.3	6.9	3.2	
152	Small intestine	M	2.2	-	-	-	-	-	.7	.3	-	-	1.7	1.6	4.6	8.5	5.5	9.8	5.6	11.2	7.9	2.3	1.3	
		F	2.0	-	-	-	-	-	-	.3	-	1.0	1.7	1.6	4.3	4.0	5.1	4.6	8.4	5.2	9.1	1.9	1.0	
152.0	Duodenum	M	.5	-	-	-	-	-	.7	-	-	-	.3	-	1.3	.9	.6	1.2	2.1	3.0	3.1	.5	.3	
		F	.4	-	-	-	-	-	-	-	-	-	-	-	.3	-	1.5	.5	1.6	2.0	4.2	.3	.1	



**CANCER INCIDENCE IN SWEDEN 2001**

**Table 4 : Rates per 100.000 by site, sex and age at diagnosis and rates age adjusted to the population 2000 and the world standard population**

Code ICD-7	Site	Sex	Crude Rate	Age specific rates																	Age stand Rate	World stand Rate		
				00-04	05-09	10-14	15-19	20-24	25-29	30-34	35-39	40-44	45-49	50-54	55-59	60-64	65-69	70-74	75-79	80-84			85+	
152.7	Other specified part	M	.7	-	-	-	-	-	-	-	-	-	-	.3	.6	.3	3.6	1.7	3.7	1.4	6.1	4.7	.8	.4
		F	.7	-	-	-	-	-	-	-	-	-	.3	.7	1.3	.3	2.2	1.5	3.1	3.2	1.3	.7	.7	.4
152.8	Multiple parts	M	.2	-	-	-	-	-	-	-	-	-	.3	-	.7	1.3	.6	.6	-	-	-	.2	.1	
		F	-	-	-	-	-	-	-	-	-	-	-	-	-	-	-	-	-	-	-	.7	-	-
152.9	Part unspecified	M	.8	-	-	-	-	-	.3	-	-	.7	.9	2.3	2.7	2.8	4.3	2.1	2.0	-	.8	.5		
		F	1.0	-	-	-	-	-	.3	-	.7	1.0	.3	3.7	1.8	2.0	1.0	3.7	2.0	3.5	.9	.5		
153	Colon	M	37.7	-	-	1.0	.4	1.5	1.0	3.8	4.0	5.4	14.9	22.9	35.8	64.6	114.6	154.3	250.3	260.0	254.6	42.9	18.8	
		F	39.5	-	-	1.0	1.6	2.4	1.7	3.3	3.5	4.9	9.7	17.9	35.7	67.3	100.1	129.9	165.7	225.3	187.1	35.0	16.2	
153.0	Coecum and ascendens	M	12.0	-	-	-	.4	-	-	-	.6	1.3	3.4	6.9	10.7	18.8	38.0	56.1	78.1	81.2	97.5	13.8	5.8	
		F	14.2	-	-	.3	.4	-	.7	.7	1.0	1.0	1.7	5.4	9.7	20.4	32.4	46.9	71.5	89.2	70.8	12.4	5.3	
153.1	Transverse and flexures	M	5.8	-	-	-	-	.8	-	-	.9	1.0	4.1	3.4	3.3	9.9	16.5	25.0	37.0	44.7	40.9	6.7	2.9	
		F	6.6	-	-	-	-	-	-	.3	.6	1.0	1.7	2.9	7.7	9.3	16.7	23.9	26.3	38.4	31.5	5.9	2.6	
153.2	Descendens	M	1.5	-	-	-	-	-	-	.6	.3	.3	.6	2.0	1.3	5.5	7.9	11.9	8.1	7.9	1.7	.8		
		F	1.3	-	-	-	-	-	-	-	-	-	1.4	.3	1.3	3.1	3.5	5.1	3.7	6.5	6.3	1.2	.6	
153.3	Sigmoid	M	12.7	-	-	-	-	-	.9	1.2	2.0	4.4	7.2	13.7	22.9	40.8	41.5	91.3	97.5	75.4	14.4	6.2		
		F	10.9	-	-	-	-	-	1.0	.6	2.1	3.1	7.0	10.7	25.7	31.4	32.6	42.1	54.0	47.6	9.7	4.7		
153.4	Appendix	M	.9	-	-	1.0	-	.8	.3	2.8	.3	.3	.7	.6	1.6	1.8	1.1	1.2	2.1	2.0	-	.9	.7	
		F	1.0	-	-	.7	1.2	2.4	1.0	1.3	.6	.3	1.4	.6	1.0	.4	2.0	.5	1.6	3.3	1.4	1.0	.9	
153.8	Multiple parts	M	-	-	-	-	-	-	-	-	-	-	-	-	-	.4	-	-	-	-	-	-	-	
		F	.1	-	-	-	-	-	-	-	-	-	-	-	-	-	-	-	-	1.1	.7	-	.1	-
153.9	Part unspecified	M	4.7	-	-	-	-	-	.7	-	.3	.3	2.0	4.1	4.6	9.4	12.7	22.6	30.0	26.4	33.0	5.4	2.4	
		F	5.4	-	-	-	-	-	-	.6	.3	.3	1.6	5.3	8.4	14.2	20.9	19.5	33.2	29.4	4.7	2.1		
154	Rectum and anus	M	24.3	-	-	-	-	-	.3	-	3.0	3.4	7.8	16.3	27.0	53.8	83.2	118.3	127.6	169.6	116.3	27.0	12.5	
		F	18.4	-	-	-	-	.4	.7	1.3	1.6	2.8	7.3	9.9	21.4	31.9	47.0	68.3	66.8	95.7	82.0	16.4	7.8	
154.0	Rectum inkl. recto-sigmoidal junction	M	23.3	-	-	-	-	-	.3	-	1.8	2.7	6.4	15.0	26.0	51.6	79.9	115.9	124.1	164.5	113.2	25.9	11.9	
		F	16.8	-	-	-	-	.4	.3	1.3	1.3	2.8	5.5	7.7	18.3	28.3	44.5	63.7	63.1	90.5	75.0	15.0	7.0	
154.1	Anus	M	1.0	-	-	-	-	-	-	1.2	.7	1.4	1.3	1.0	2.2	3.3	2.4	3.5	5.1	3.1	1.1	.6		
		F	1.5	-	-	-	-	-	.3	-	.3	-	1.7	2.2	2.7	3.5	2.0	4.6	2.6	5.2	7.0	1.3	.8	
154.8	Multiple parts	M	-	-	-	-	-	-	-	-	-	-	-	-	-	-	-	-	-	-	-	-	-	
		F	.1	-	-	-	-	-	-	-	-	-	-	-	.3	-	.5	-	1.1	-	-	.1	-	
155	Biliary passages and liver, primary	M	8.6	.4	-	-	-	.4	-	.9	.9	1.3	2.4	4.4	11.7	18.8	29.7	39.7	53.0	47.7	42.4	9.6	4.5	
		F	9.2	.9	-	-	-	-	.3	1.0	1.0	.7	3.5	5.4	9.0	15.1	23.8	36.2	42.6	43.6	32.9	8.2	4.0	

**CANCER INCIDENCE IN SWEDEN 2001**

**Table 4 : Rates per 100.000 by site, sex and age at diagnosis and rates age adjusted to the population 2000 and the world standard population**

Code ICD-7	Site	S e x	Crude Rate	Age specific rates																	Age stand Rate	World stand Rate		
				00-04	05-09	10-14	15-19	20-24	25-29	30-34	35-39	40-44	45-49	50-54	55-59	60-64	65-69	70-74	75-79	80-84			85+	
155.0	Liver, primary	M	5.4	.4	-	-	-	.4	-	.6	.3	.7	2.0	2.2	6.5	10.3	18.2	27.5	37.7	30.5	22.0	6.0	2.8	
		F	3.5	.9	-	-	-	-	-	1.0	1.0	.7	1.7	2.6	2.7	5.8	8.6	14.8	12.6	19.5	10.5	3.2	1.7	
155.1	Gall bladder	M	1.0	-	-	-	-	-	-	-	.3	-	-	-	1.3	1.8	5.0	7.9	4.2	7.1	1.6	1.1	.5	
		F	3.4	-	-	-	-	-	-	-	-	-	1.0	2.2	4.0	7.5	7.6	12.7	17.4	15.0	12.6	3.1	1.4	
155.2	Extrahepatic bile ducts	M	.7	-	-	-	-	-	-	.3	.3	.7	-	.3	1.3	1.8	2.8	.6	2.8	5.1	6.3	.8	.4	
		F	.8	-	-	-	-	-	-	-	-	-	.7	-	.7	-	2.0	4.6	4.7	4.6	2.8	.7	.3	
155.3	Ampulla of vater	M	.6	-	-	-	-	-	-	-	-	-	.3	-	1.0	2.7	1.7	2.4	4.2	2.0	3.1	.7	.3	
		F	.5	-	-	-	-	-	.3	-	-	-	-	.3	1.0	.4	1.5	1.5	2.1	2.0	2.1	.4	.2	
155.8	Multiple parts	M	-	-	-	-	-	-	-	-	-	-	-	-	-	.4	-	-	-	-	-	-	-	
		F	-	-	-	-	-	-	-	-	-	-	-	-	-	-	-	-	-	-	-	-	-	
155.9	Unspecified bile passages	M	.8	-	-	-	-	-	-	-	-	-	-	-	1.9	1.6	1.8	2.2	1.2	4.2	3.0	9.4	.9	.4
		F	.9	-	-	-	-	-	-	-	-	-	-	-	.3	.7	1.3	4.0	2.5	5.8	2.6	4.9	.8	.4
156	Liver, not specified as primary	M	1.0	-	-	-	-	-	-	-	-	-	-	-	1.6	1.0	2.2	2.2	2.4	10.5	5.1	4.7	1.1	.5
		F	1.2	-	-	-	.4	-	.3	.3	-	.7	.3	1.0	2.2	2.0	3.1	6.3	8.5	3.5	3.5	1.1	.5	
157	Pancreas	M	10.2	-	-	-	-	-	.3	.9	2.4	4.4	6.9	19.8	24.7	29.2	51.9	50.9	54.8	37.7	11.2	5.5		
		F	9.8	-	-	-	-	-	-	.6	1.0	2.8	7.0	12.3	20.8	29.8	41.8	41.0	38.4	30.1	8.9	4.4		
158	Peritoneum	M	.1	-	-	-	-	-	-	.3	-	-	-	-	-	.6	-	.7	-	-	-	.1	-	
		F	.2	-	-	-	-	-	-	-	-	-	-	.3	.3	.4	.5	.5	1.6	.7	.7	.2	.1	
160	Nose and nasal sinuses	M	.7	.4	-	-	-	-	-	-	.3	-	.6	1.0	2.2	2.8	3.1	2.1	4.1	1.6	1.6	.7	.4	
		F	.7	-	-	.4	-	-	.3	.3	.3	.7	-	.7	1.3	1.5	1.0	1.6	3.9	4.2	4.2	.6	.3	
160.0	Nose (internal) and nasal cavities	M	.3	-	-	-	-	-	-	-	-	-	.3	1.0	1.8	.6	1.2	1.4	2.0	-	4.4	.2		
		F	.4	-	-	-	-	-	.3	.3	-	.3	-	.7	.9	.5	.5	1.1	2.0	2.8	4.4	.2		
160.1	Eustachian tube and middle ear	M	-	.4	-	-	-	-	-	-	-	-	-	-	-	-	-	-	-	-	-	-	.1	
		F	-	-	-	-	-	-	-	-	-	-	-	-	.4	-	-	-	-	-	-	-	-	
160.2	Maxillary sinus	M	.2	-	-	-	-	-	-	-	-	-	.3	-	-	1.7	1.2	-	1.0	1.6	.2	.1		
		F	.1	-	-	.4	-	-	-	-	.3	-	-	-	-	1.0	-	-	.7	.7	.1	.1		
160.7	Other specified sinus	M	.1	-	-	-	-	-	-	-	.3	-	-	-	.4	-	-	.7	-	-	.1	-		
		F	-	-	-	-	-	-	-	-	-	-	-	-	-	-	-	.5	-	.7	-	-		
160.8	Multiple parts	M	-	-	-	-	-	-	-	-	-	-	-	-	-	-	-	-	-	-	-	-		
		F	-	-	-	-	-	-	-	-	-	-	-	-	-	-	-	-	-	.7	-	-		
160.9	Part unspecified	M	.1	-	-	-	-	-	-	-	-	-	-	-	-	.6	.6	-	1.0	-	.1	-		
		F	.1	-	-	-	-	-	-	-	-	.3	-	-	-	-	.5	-	.7	-	.1	-		

CANCER INCIDENCE IN SWEDEN 2001

Table 4 : Rates per 100.000 by site, sex and age at diagnosis and rates age adjusted to the population 2000 and the world standard population

Code ICD-7	Site	Sex	Crude Rate	Age specific rates																	Age stand Rate	World stand Rate	
				00-04	05-09	10-14	15-19	20-24	25-29	30-34	35-39	40-44	45-49	50-54	55-59	60-64	65-69	70-74	75-79	80-84			85+
161	Larynx	M	3.5	-	-	-	-	-	-	.3	.3	1.0	1.0	3.4	5.9	14.4	13.8	12.8	14.6	10.2	11.0	3.7	2.1
		F	.7	-	-	-	-	-	.3	-	-	.3	-	1.3	1.7	1.8	3.0	1.5	2.1	.7	2.8		
162	Trachea, bronchus, lung and pleura, primary	M	40.6	-	-	-	-	.4	-	-	1.2	3.0	11.8	25.1	51.7	103.1	167.5	209.9	239.8	204.1	116.3	44.4	21.7
		F	28.0	-	-	-	.8	1.2	1.4	.3	.3	8.7	17.3	26.1	58.4	78.4	91.0	111.5	93.1	71.6	37.1		
162.0	Trachea	M	.1	-	-	-	-	-	-	-	-	-	-	-	-	.9	.6	-	-	-	-	.1	.1
		F	.1	-	-	-	-	-	-	-	-	-	.3	-	.3	-	.5	-	-	-	-		
162.1	Bronchus and lung, primary	M	38.3	-	-	-	-	.4	-	-	.9	3.0	11.5	23.8	45.8	101.3	155.9	198.9	225.2	196.0	108.5	41.9	20.5
		F	27.5	-	-	-	.8	1.2	1.4	.3	.3	8.4	16.6	26.1	57.7	77.5	90.0	109.0	92.0	69.0	33.6		
162.2	Pleura	M	2.2	-	-	-	-	-	-	.3	-	.3	1.3	5.9	.9	11.0	11.0	14.6	8.1	7.9	2.4	1.1	
		F	.5	-	-	-	-	-	-	-	.3	.3	-	.3	.9	.5	2.5	1.1	2.6	2.8			.4
163	Lung, not specified as primary	M	1.0	-	-	-	-	-	-	-	-	-	-	.6	1.0	1.8	3.9	4.3	6.3	7.1	6.3	1.1	.5
		F	.7	-	-	-	-	-	-	-	-	-	-	.3	-	.4	2.0	2.5	2.6	5.2	5.6		
164	Mediastinum	M	.1	.4	-	-	-	-	-	-	.3	-	-	.3	-	-	-	.7	1.0	-	-	.1	.1
		F	.1	.4	-	-	.4	-	-	-	-	.3	.3	-	-	.5	-	-	-	-	-		
170	Breast	M	.7	-	-	-	-	.4	-	-	.3	.3	.3	2.0	.4	1.1	2.4	5.6	4.1	6.3	.9	.4	
		F	145.4	-	-	-	-	1.2	6.6	23.6	50.2	110.6	180.7	250.3	316.6	363.6	371.2	330.6	298.2	303.5			333.5
170.1	Right	M	.3	-	-	-	-	-	-	-	.3	.3	-	1.0	.4	-	1.2	2.8	1.0	-	.3	.2	
		F	66.3	-	-	-	-	.8	2.4	11.1	20.5	52.0	78.7	117.7	142.5	159.4	181.0	148.2	133.6	142.0			154.8
170.2	Left	M	.5	-	-	-	-	.4	-	-	-	-	.3	1.0	-	1.1	1.2	2.8	3.0	6.3	.5	.2	
		F	70.9	-	-	-	-	.4	3.8	11.8	24.6	50.9	85.7	113.5	157.8	182.5	173.0	170.6	149.9	149.1			164.6
170.7	Multiple parts, right breast	M	-	-	-	-	-	-	-	-	-	-	-	-	-	-	-	-	-	-	-	-	-
		F	4.1	-	-	-	-	-	-	.7	3.2	4.5	6.2	9.6	8.0	13.3	10.1	5.1	4.7	7.8	5.6		
170.8	Multiple parts, left breast	M	-	-	-	-	-	-	-	-	-	-	-	-	-	-	-	-	-	-	-	-	-
		F	3.8	-	-	-	-	-	.3	-	1.9	3.1	10.1	9.6	7.7	8.0	6.6	6.1	7.4	3.3	7.0		
170.9	Side unknown	M	-	-	-	-	-	-	-	-	-	-	-	-	-	-	-	-	-	-	-	-	-
		F	.3	-	-	-	-	-	-	-	-	-	-	-	.7	.4	.5	.5	2.6	1.3	1.4		
171	Cervix uteri	F	9.9	-	-	-	-	2.0	8.0	13.1	16.0	15.4	17.0	12.8	7.0	14.2	10.1	15.8	20.0	15.6	18.9	9.6	7.0
172	Corpus uteri	F	28.1	-	-	-	-	-	-	-	2.6	.3	8.3	26.5	56.0	81.5	85.0	102.4	102.6	98.3	56.8	25.9	13.9
173	Chorionepithelioma of uterus	F	-	-	-	-	-	.4	.3	-	-	-	-	-	-	-	-	-	-	-	-	-	.1
174	Uterus, part unspecified	F	2.9	-	-	-	-	.4	-	-	1.6	1.7	4.9	5.1	6.7	7.1	4.6	4.6	6.3	8.5	8.4	2.8	1.7
175	Ovary, tube and broad ligament	F	18.5	-	-	-	1.2	2.0	2.4	2.6	8.6	9.8	18.0	27.1	36.0	39.9	47.0	59.1	54.2	48.2	22.4	17.5	10.7

**CANCER INCIDENCE IN SWEDEN 2001**

**Table 4 : Rates per 100.000 by site, sex and age at diagnosis and rates age adjusted to the population 2000 and the world standard population**

Code ICD-7	Site	S e x	Crude Rate	Age specific rates																		Age stand Rate	World stand Rate
				00-04	05-09	10-14	15-19	20-24	25-29	30-34	35-39	40-44	45-49	50-54	55-59	60-64	65-69	70-74	75-79	80-84	85+		
175.0	Ovary	F	17.5	-	-	-	1.2	2.0	2.4	2.6	8.6	9.8	17.7	25.2	32.7	37.6	44.0	56.0	50.0	46.2	22.4	16.6	10.1
175.1	Fallopian tube	F	.9	-	-	-	-	-	-	-	-	-	.3	1.6	3.0	2.2	2.0	3.1	3.7	2.0	-	.8	.5
175.8	Multiple parts	F	-	-	-	-	-	-	-	-	-	-	-	-	-	-	.5	-	.5	-	-	-	-
175.9	Part unspecified	F	.1	-	-	-	-	-	-	-	-	-	-	.3	.3	-	.5	-	-	-	-	.1	-
176	Other female genital organs	F	5.3	-	-	-	-	-	-	1.0	1.6	2.1	4.9	5.1	4.0	5.8	9.6	14.8	18.4	28.7	30.8	4.7	2.3
176.0	Vulva	F	3.3	-	-	-	-	-	-	1.0	.6	1.4	3.5	3.2	2.0	2.2	5.6	8.7	11.6	17.6	21.7	2.9	1.4
176.1	Vagina	F	1.2	-	-	-	-	-	-	.3	.7	.7	1.0	1.3	1.3	3.0	4.6	4.2	5.9	4.2	4.2	1.1	.5
176.7	Other specified parts	F	.6	-	-	-	-	-	-	.6	-	.7	.3	.7	.4	1.0	.5	.5	4.6	4.2	4.2	.5	.2
176.8	Multiple parts	F	-	-	-	-	-	-	-	-	-	-	-	-	-	-	-	-	-	-	-	-	-
176.9	Part unspecified	F	.3	-	-	-	-	-	-	-	-	-	-	.6	-	1.8	-	1.0	2.1	.7	.7	.3	.2
177	Prostate	M	175.0	-	-	-	-	-	-	-	-	.7	10.5	59.5	195.1	423.8	705.1	890.0	1038.2	1126.2	938.4	196.4	88.1
178	Testis	M	6.2	.4	-	-	2.3	11.8	15.1	17.9	15.8	8.4	5.1	3.8	2.9	5.4	1.7	.6	-	1.0	1.6	6.0	5.8
179	Other male genital organs	M	1.7	-	-	-	.4	-	.3	.3	1.3	1.0	2.8	.7	4.0	3.3	8.5	8.4	8.1	11.0	11.0	2.0	1.0
179.0	Penis	M	1.6	-	-	-	-	-	.3	.3	1.0	1.0	2.8	.7	3.6	2.8	8.5	8.4	7.1	11.0	11.0	1.8	.9
179.1	Scrotum	M	-	-	-	-	-	-	-	-	-	-	-	-	-	-	-	-	-	-	-	-	-
179.7	Other specified part	M	.1	-	-	-	.4	-	-	-	-	-	-	-	-	.4	.6	-	-	-	-	.1	.1
179.8	Multiple parts	M	-	-	-	-	-	-	-	-	-	.3	-	-	-	-	-	-	-	-	-	-	-
179.9	Part unspecified	M	-	-	-	-	-	-	-	-	-	-	-	-	-	-	-	-	-	-	1.0	-	-
180	Kidney	M	14.2	2.1	.7	.3	-	.8	-	1.3	2.4	4.4	6.4	17.5	21.5	34.5	54.0	56.1	69.7	58.9	34.6	15.2	8.3
		F	9.5	3.6	-	.3	-	-	.3	2.0	1.3	.7	5.5	7.3	10.7	23.9	26.3	33.6	40.5	43.0	12.6	8.8	5.0
180.0	Renal parenchyma	M	11.0	1.3	.7	.3	-	.8	-	1.3	1.8	4.4	5.4	13.5	18.5	29.6	43.5	39.0	48.1	41.6	25.1	11.7	6.6
		F	7.4	3.6	-	.3	-	-	.3	2.0	1.3	.7	5.2	6.7	8.7	20.4	21.7	27.0	26.8	30.6	5.6	6.9	4.2
180.1	Renal pelvis	M	2.0	-	-	-	-	-	-	-	-	-	1.0	3.1	2.0	1.8	6.1	14.0	14.6	9.1	3.1	2.2	1.0
		F	1.3	-	-	-	-	-	-	-	-	-	-	.3	2.0	3.1	3.5	5.1	6.8	5.9	4.2	1.2	.5
180.9	Part unspecified	M	1.2	.9	-	-	-	-	-	.6	-	-	-	.9	1.0	3.1	4.4	3.1	7.0	8.1	6.3	1.3	.7
		F	.8	-	-	-	-	-	-	-	-	-	.3	.3	-	.4	1.0	1.5	6.8	6.5	2.8	.7	.2

**CANCER INCIDENCE IN SWEDEN 2001**

**Table 4 : Rates per 100.000 by site, sex and age at diagnosis and rates age adjusted to the population 2000 and the world standard population**

Code ICD-7	Site	S e x	Crude Rate	Age specific rates																	Age stand Rate	World stand Rate	
				00-04	05-09	10-14	15-19	20-24	25-29	30-34	35-39	40-44	45-49	50-54	55-59	60-64	65-69	70-74	75-79	80-84			85+
181	Urinary organs (excl.kidney)	M	37.5	-	-	-	-	.4	.7	1.3	1.8	7.1	10.8	19.4	41.6	67.3	111.3	168.4	228.7	257.9	292.4	42.9	18.4
		F	13.1	-	-	-	-	-	.3	.7	1.3	2.8	4.5	8.6	16.0	24.8	33.9	38.2	55.2	59.9	63.1	11.7	5.6
181.0	Urinary bladder	M	35.7	-	-	-	-	.4	.3	.9	1.2	6.4	10.1	18.8	41.0	64.1	104.7	159.2	219.6	244.7	279.8	40.8	17.5
		F	12.1	-	-	-	-	-	.3	.7	1.0	2.8	4.5	8.3	14.7	23.0	31.9	33.6	51.0	55.4	59.6	10.8	5.2
181.1	Ureter	M	.8	-	-	-	-	-	-	-	-	.3	.3	-	-	1.3	3.9	5.5	4.2	6.1	1.6	.9	.4
		F	.5	-	-	-	-	-	-	-	-	-	-	-	-	1.0	1.3	1.0	2.0	2.1	2.6	2.1	.5
181.2	Urethra	M	.3	-	-	-	-	-	-	-	-	.3	-	.3	.3	.4	1.1	.6	1.4	1.0	3.1	.3	.1
		F	.1	-	-	-	-	-	-	-	-	-	-	-	.3	-	-	-	1.1	.7	-	.1	-
181.6	Urachus	M	-	-	-	-	-	-	.3	-	-	-	-	-	-	-	-	-	-	-	-	-	-
		F	-	-	-	-	-	-	-	-	.3	-	-	.3	-	-	-	-	-	-	-	-	-
181.7	Other specified parts	M	-	-	-	-	-	-	-	-	-	-	-	-	-	-	-	-	-	-	-	-	-
		F	-	-	-	-	-	-	-	-	-	-	-	-	-	-	-	-	-	-	-	-	-
181.8	Multiple parts	M	.1	-	-	-	-	-	-	-	-	-	-	-	-	-	.6	2.4	.7	-	-	.2	.1
		F	.1	-	-	-	-	-	-	-	-	-	-	-	-	-	.4	-	1.0	-	1.3	-	.1
181.9	Part unspecified	M	.6	-	-	-	-	-	-	.3	.6	-	.3	.3	.3	1.3	1.1	.6	2.8	6.1	7.9	.7	.3
		F	.2	-	-	-	-	-	-	-	-	-	-	-	-	-	1.0	1.5	1.1	-	1.4	.2	.1
190	Malignant melanoma of skin	M	20.6	-	-	.3	-	3.8	4.4	7.5	10.3	13.5	18.9	21.0	37.4	39.0	54.0	70.8	67.6	95.5	86.4	22.1	12.4
		F	20.9	-	-	-	2.4	5.1	14.2	16.4	15.0	13.3	25.7	28.1	36.7	33.7	32.4	40.7	48.4	59.3	49.0	19.8	13.0
190.1	Eyelids, including canthi	M	-	-	-	-	.4	-	-	-	-	-	-	-	-	-	-	-	-	-	-	-	-
		F	-	-	-	-	-	-	-	-	-	-	-	-	-	-	-	-	-	.7	-	-	-
190.2	Ear and external auricular canal	M	.5	-	-	-	-	-	-	.3	-	-	-	.3	1.3	.4	1.7	1.2	2.8	4.1	3.1	.6	.2
		F	.2	-	-	-	.4	-	-	-	-	-	-	.3	.3	-	.5	.5	1.6	1.3	.7	.2	.1
190.3	Other and unspecified part of face	M	1.6	-	-	-	.4	-	-	.3	1.0	.7	.6	1.0	1.3	5.0	4.9	4.9	13.2	28.3	1.9	.8	
		F	2.0	-	-	-	.4	.3	-	.6	.3	1.0	1.3	1.7	2.2	3.0	6.1	5.3	11.1	17.5	1.8	.8	
190.4	Scalp and neck	M	.8	-	-	-	.4	.7	-	.3	-	1.4	.6	1.0	2.2	1.1	3.7	1.4	7.1	-	.8	.5	
		F	.5	-	-	-	-	-	.7	-	1.0	.7	-	.3	.4	1.0	.5	2.1	2.6	1.4	.5	.3	
190.5	Trunk	M	10.4	-	-	.3	-	.4	2.7	3.8	5.5	8.1	9.8	12.8	20.2	19.3	24.8	37.2	34.9	46.7	26.7	11.0	6.3
		F	5.5	-	-	-	1.2	1.2	5.9	5.6	5.4	5.2	8.3	9.6	11.7	8.9	7.1	8.7	9.5	8.5	4.2	5.4	4.0
190.6	Upper limbs	M	4.1	-	-	-	1.5	1.0	1.9	2.7	1.0	3.0	2.8	6.2	9.4	13.2	17.1	17.4	9.1	18.9	4.4	2.5	
		F	4.6	-	-	-	.4	-	1.0	2.3	3.8	2.1	5.5	5.4	8.0	10.2	8.6	10.2	13.7	13.7	11.2	4.4	2.7
190.7	Lower limbs	M	2.4	-	-	-	.4	-	.9	1.2	3.4	3.4	3.1	5.5	3.1	7.2	4.3	4.2	14.2	6.3	2.5	1.5	
		F	7.3	-	-	-	.8	2.8	6.2	7.5	4.8	3.8	9.0	10.8	12.0	12.0	11.6	14.3	14.7	18.2	14.0	6.9	4.7



CANCER INCIDENCE IN SWEDEN 2001

Table 4 : Rates per 100.000 by site, sex and age at diagnosis and rates age adjusted to the population 2000 and the world standard population

Code ICD-7	Site	S e x	Crude Rate	Age specific rates																	Age stand Rate	World stand Rate		
				00-04	05-09	10-14	15-19	20-24	25-29	30-34	35-39	40-44	45-49	50-54	55-59	60-64	65-69	70-74	75-79	80-84			85+	
192.3	Conjunctiva	M	.1	-	-	-	-	-	-	-	-	-	-	-	-	-	.4	.6	.6	1.4	-	1.6	.2	.1
		F	.1	-	-	-	-	-	-	-	-	-	-	-	-	-	-	-	-	.5	-	-	1.4	.1
192.7	Other specified part	M	-	-	-	-	-	-	-	-	-	-	-	-	.3	-	-	-	-	-	-	1.6	.1	-
		F	-	-	-	-	-	-	-	-	-	-	-	-	-	-	.4	-	-	.5	-	-	-	-
192.8	Multiple parts	M	-	-	-	-	-	-	-	-	-	-	-	-	-	-	-	-	-	-	-	-	-	-
		F	-	-	-	-	-	-	-	-	-	-	-	-	-	-	-	-	-	-	-	-	-	-
192.9	Part unspecified	M	.1	-	-	-	-	-	-	-	-	-	-	-	.6	-	.4	-	-	.7	-	-	.1	.1
		F	.2	1.8	-	-	-	-	-	-	-	-	-	-	-	-	.4	.5	-	-	-	-	.7	.2
193	Nervous system	M	12.2	9.4	6.1	2.9	4.9	3.0	8.0	6.3	7.6	7.4	13.2	18.8	25.7	20.6	29.2	23.8	23.0	23.4	9.4	12.4	9.9	
		F	14.1	7.2	4.7	3.8	3.6	3.2	5.6	9.5	11.8	11.9	16.6	23.0	25.0	24.4	31.4	29.5	30.5	11.7	9.8	13.8	10.7	
193.0	Brain (incl. meninges)	M	10.4	4.7	4.8	2.9	4.5	2.3	6.7	6.3	6.4	6.4	11.1	18.5	21.1	16.1	24.2	20.7	19.5	22.3	9.4	10.6	8.2	
		F	11.9	4.0	4.7	3.4	3.6	2.4	4.2	7.9	9.9	10.1	15.3	20.1	21.4	19.0	28.8	23.4	26.3	8.5	8.4	11.7	9.0	
193.1	Intraspinal	M	.7	.4	.3	-	.4	.4	.3	-	.9	.7	1.0	.3	2.0	.9	2.2	1.8	1.4	1.0	-	.7	.6	
		F	1.1	-	-	.3	-	.4	.7	1.3	1.3	.3	.7	1.9	1.7	2.2	.5	2.0	3.2	3.3	1.4	1.0	.7	
193.3	Peripheral nerves	M	.4	3.4	1.0	-	-	-	.7	-	-	-	.3	-	.3	.4	1.1	-	-	-	-	.4	.6	
		F	.2	2.7	-	-	-	-	.3	-	.3	-	-	-	-	-	-	-	.5	-	-	.2	.4	
193.8	Multiple parts	M	-	.4	-	-	-	-	-	-	-	-	-	-	-	-	-	-	-	-	-	-	.1	
		F	-	.4	-	-	-	-	-	-	-	-	-	-	-	-	-	-	-	-	-	-	-	.1
193.9	Part unspecified	M	.7	.4	-	-	-	.4	.3	-	.3	.3	.7	-	2.3	3.1	1.7	1.2	2.1	-	-	.7	.5	
		F	.9	-	-	-	-	.4	.3	.3	.3	1.4	.7	1.0	2.0	3.1	2.0	3.6	1.1	-	-	.9	.6	
194	Thyroid gland	M	1.6	-	-	-	.8	-	-	.6	.6	1.0	1.4	2.2	2.9	3.6	3.3	5.5	6.3	7.1	6.3	1.7	1.0	
		F	4.5	-	.4	.3	.8	2.4	3.5	3.3	6.7	6.3	5.5	3.5	3.7	6.6	6.1	10.2	9.5	10.4	10.5	4.3	3.1	
195	Endocrine glands	M	4.1	.9	-	.7	.4	1.9	.3	1.6	2.4	3.4	3.7	3.8	7.2	10.3	14.3	12.2	13.9	11.2	3.1	4.2	2.8	
		F	9.9	.9	-	-	-	.8	1.4	3.3	5.8	6.3	10.4	13.7	15.3	19.5	25.3	29.0	37.3	22.8	9.1	9.4	5.8	
195.0	Adrenal	M	.8	.9	-	.3	-	.4	.3	-	-	1.3	.3	.9	.7	2.7	3.3	1.8	2.8	1.0	-	.8	.6	
		F	.7	.9	-	-	-	-	-	.7	1.6	1.4	1.0	-	.7	2.2	1.0	2.5	.5	1.3	-	.7	.6	
195.1	Parathyroid	M	1.7	-	-	-	.4	-	.6	.9	1.7	2.0	1.6	3.9	2.7	3.9	4.9	9.1	7.1	1.6	1.8	1.0		
		F	7.7	-	-	-	-	-	.7	2.3	3.2	3.1	7.6	11.2	11.3	14.6	22.8	22.9	32.1	18.9	9.1	7.3	4.2	
195.2	Thymus	M	.3	-	-	-	.4	-	.3	-	-	-	-	.3	.7	.4	.6	1.8	.7	2.0	-	.3	.2	
		F	.2	-	-	-	.4	-	-	-	.6	.3	-	.3	.3	.4	-	-	1.6	-	-	.2	.2	
195.3	Pituitary	M	1.1	-	-	.3	-	.8	-	.6	1.2	.3	1.4	.3	1.6	4.0	5.5	3.7	.7	1.0	-	1.1	.8	
		F	.9	-	-	-	-	.4	.7	.3	-	.3	1.7	1.3	2.0	2.2	.5	2.5	2.6	2.0	-	.8	.6	

**CANCER INCIDENCE IN SWEDEN 2001**

**Table 4 : Rates per 100.000 by site, sex and age at diagnosis and rates age adjusted to the population 2000 and the world standard population**

Code ICD-7	Site	S e x	Crude Rate	Age specific rates																	Age stand Rate	World stand Rate		
				00-04	05-09	10-14	15-19	20-24	25-29	30-34	35-39	40-44	45-49	50-54	55-59	60-64	65-69	70-74	75-79	80-84			85+	
195.5	Insuloma of pancreas	M	.2	-	-	-	-	-	-	-	-	.3	-	-	.3	.3	.4	1.1	-	.7	-	1.6	.2	.1
		F	.2	-	-	-	-	-	-	-	-	.3	.7	-	.3	.7	-	1.0	.5	.5	-	-	.2	.1
195.7	Other endocrine glands	M	-	-	-	-	-	-	-	-	-	-	-	-	.3	-	-	-	-	-	-	-	-	-
		F	.1	-	-	-	-	-	-	-	-	-	.3	-	-	-	-	-	.5	-	.7	-	.1	-
195.8	Multiple endocrine glands	M	-	-	-	-	-	-	-	-	-	-	-	-	-	-	-	-	-	-	-	-	-	-
		F	-	-	-	-	-	-	-	-	-	-	-	-	-	-	-	-	-	-	-	-	-	-
195.9	Unspecified endocrine glands	M	-	-	-	-	.4	-	-	-	-	-	-	-	-	-	-	-	-	-	-	-	-	-
		F	.1	-	-	-	-	-	-	-	-	-	-	-	.6	.3	-	-	-	-	-	-	.1	-
196	Bone	M	.9	.4	.3	1.6	2.3	1.1	1.0	-	.6	1.3	.3	.6	.3	1.8	.6	1.8	.7	2.0	-	.9	.9	
		F	.5	-	-	.7	2.0	-	.3	.7	-	-	.3	-	.3	.9	1.0	.5	.5	2.0	.7	.5	.4	
196.0	Bones of the skull and face (excl. lower jaw bone)	M	.1	-	-	.3	-	-	-	-	.3	-	-	.3	-	.6	-	-	-	-	-	.1	.1	
		F	.1	-	-	-	-	-	-	-	-	-	-	-	.3	-	.5	-	-	-	.7	.1	-	
196.1	Lower jaw bone	M	-	-	-	-	.4	.3	-	-	-	-	-	-	-	-	-	-	-	-	-	-	.1	
		F	-	-	-	.4	-	-	-	-	-	-	-	-	-	-	-	-	-	-	-	-	-	
196.2	Vertebral column (excl. sacrum and coccyx)	M	.1	-	-	.8	.4	-	-	-	-	-	-	-	-	-	-	.6	-	1.0	-	.1	.1	
		F	-	-	-	-	-	-	-	-	-	-	-	-	-	-	-	-	-	-	-	-	-	
196.3	Ribs, sternum and clavicle	M	.1	-	-	-	-	-	-	-	-	-	-	-	.4	-	.6	.7	1.0	-	.1	-		
		F	.1	-	-	.4	-	-	-	-	-	.3	-	-	-	-	-	-	1.3	-	.1	.1		
196.4	Upper limbs, long bones (humerus, radius, ulna and scapula)	M	.2	-	.3	-	.4	-	.3	-	-	.3	.3	.3	.3	-	-	-	-	-	-	.2	.2	
		F	-	-	-	.4	-	-	-	-	-	-	-	-	-	-	-	-	-	-	-	-	-	
196.5	Upper limbs, short bones (carpus,metacarpus, digital bones)	M	-	-	-	-	-	-	-	-	-	-	-	-	-	-	-	-	-	-	-	-	-	
		F	-	-	-	-	-	-	-	-	-	-	-	-	-	-	-	-	-	-	-	-	-	
196.6	Pelvic bones, sacrum and coccyx	M	.2	.4	-	.3	.4	-	-	-	.3	1.0	-	-	-	.4	-	.6	-	-	-	.2	.2	
		F	.1	-	-	-	-	-	.3	.3	-	-	-	-	.4	.5	-	.5	.7	-	.1	.1		
196.7	Lower limbs, long bones (femur, tibia, fibula)	M	.2	-	-	1.0	.8	.4	.3	-	-	-	-	-	.9	-	-	-	-	-	-	.2	.2	
		F	.1	-	-	.7	.4	-	-	.3	-	-	-	-	-	-	.5	-	-	-	.1	.1		
196.8	Lower limbs, short bones (tarsus,metatarsus, digital bones)	M	-	-	-	-	-	-	-	-	-	-	-	-	-	-	-	-	-	-	-	-	-	
		F	-	-	-	-	-	-	-	-	-	-	-	-	.4	-	-	-	-	-	-	-	-	
196.9	Multiple and un-specified parts	M	-	-	-	-	-	-	-	-	-	-	-	-	-	-	-	-	-	-	-	-	-	
		F	-	-	-	.4	-	-	-	-	-	-	-	-	-	-	-	-	-	-	-	-	-	
197	Connective tissue, muscle	M	4.0	.9	.3	1.0	-	.8	1.3	1.9	2.1	1.7	3.4	4.1	6.5	5.4	5.5	11.6	14.6	26.4	26.7	4.4	2.4	
		F	3.1	1.3	.4	1.0	1.6	.4	1.0	1.0	1.6	2.8	2.4	4.1	4.7	6.6	3.5	3.6	8.4	12.4	7.0	2.9	2.0	



CANCER INCIDENCE IN SWEDEN 2001

Table 4 : Rates per 100.000 by site, sex and age at diagnosis and rates age adjusted to the population 2000 and the world standard population

Code ICD-7	Site	S e x	Crude Rate	Age specific rates																	Age stand Rate	World stand Rate	
				00-04	05-09	10-14	15-19	20-24	25-29	30-34	35-39	40-44	45-49	50-54	55-59	60-64	65-69	70-74	75-79	80-84			85+
197.0	Head, face and neck	M	.3	-	-	.7	-	-	-	-	-	-	-	-	.3	.4	.6	1.2	1.4	3.0	3.1	.4	.2
		F	.2	.4	.4	-	-	-	-	-	-	-	-	.3	.3	-	-	.5	-	-	2.1	.2	.1
197.1	Trunk	M	.3	-	-	.3	-	-	.3	-	-	.3	.7	.6	.3	.4	.6	.6	-	2.0	3.1	.4	.2
		F	.2	-	-	-	-	-	-	-	.6	-	-	1.0	.3	-	-	-	1.1	.7	-	.2	.1
197.2	Upper limbs (including shoulder)	M	.5	-	.3	-	-	.4	-	.6	-	-	1.0	.6	1.0	.9	.6	1.2	1.4	4.1	1.6	.6	.4
		F	.4	.4	-	.3	.4	-	-	-	-	-	.3	1.0	1.0	-	-	1.0	1.1	1.3	.7	.4	.3
197.3	Lower limbs (including hip)	M	1.4	-	-	-	.4	.7	.6	1.8	-	1.4	1.6	2.6	2.7	1.1	3.7	5.6	7.1	4.7	1.4	.8	
		F	1.1	.4	-	.3	.4	-	.3	.3	1.0	2.1	1.0	1.0	3.5	.5	1.0	2.6	6.5	1.4	1.1	.7	
197.4	Retroperitoneum	M	.1	-	-	-	-	-	-	-	-	-	-	.3	-	.6	.6	-	-	-	.1	-	
		F	.2	-	-	-	-	-	-	-	-	-	-	-	.9	.5	-	1.6	-	.7	.1	.1	
197.5	Heart	M	-	-	-	-	-	-	-	-	-	-	-	-	-	-	-	-	-	-	-	-	
		F	-	-	-	-	-	-	-	-	-	-	-	-	.4	-	-	-	-	-	-	-	
197.7	Other specified parts	M	1.1	.4	-	-	-	.3	.6	.3	1.0	.3	1.3	1.6	.4	1.1	4.3	4.2	5.1	12.6	1.2	.6	
		F	.7	-	-	.3	.4	-	-	.7	-	.7	.3	.6	1.0	1.8	2.0	.5	2.1	3.3	2.1	.7	.4
197.8	Multiple parts	M	-	-	-	-	-	-	-	-	-	-	-	-	-	-	-	-	-	1.0	-	-	
		F	-	-	-	-	.4	-	-	-	-	-	-	-	-	-	-	-	-	-	-	-	
197.9	Part unspecified	M	.3	.4	-	-	-	-	-	-	.3	-	-	.3	.4	1.1	-	2.1	4.1	1.6	.4	.2	
		F	.3	-	-	-	.4	.7	-	-	-	.7	.3	1.0	-	.5	.5	-	.7	-	.3	.2	
199	Other and unspecified sites	M	17.5	.4	-	-	.4	1.1	.3	.6	1.5	3.0	8.1	9.7	19.8	38.1	56.2	78.7	93.4	111.7	110.0	19.6	9.1
		F	22.7	-	-	-	-	1.2	.7	1.3	2.6	3.1	5.9	14.7	28.4	35.4	54.6	72.3	98.3	121.8	99.5	20.2	9.4
199.1	Head, face and neck	M	.2	-	-	-	-	-	-	-	-	-	-	-	.4	1.1	1.2	2.1	-	-	.2	.1	
		F	.2	-	-	-	-	-	-	-	-	-	.3	-	.4	-	.5	.7	2.8	.1	.1		
199.2	Thorax	M	.4	-	-	-	-	-	-	-	-	-	.6	.7	.4	1.7	2.4	.7	3.0	3.1	.5	.2	
		F	.2	-	-	-	-	-	-	.3	.3	-	-	-	.4	1.0	-	1.1	-	.7	.2	.1	
199.3	Abdomen	M	1.1	.4	-	-	.8	-	.3	-	-	.3	.6	.7	3.1	2.2	6.1	7.0	5.1	6.3	1.2	.6	
		F	3.8	-	-	-	.4	-	-	.3	.7	1.4	1.0	5.0	6.2	8.6	14.3	15.8	18.2	19.6	3.4	1.6	
199.4	Pelvis	M	.1	-	-	-	-	-	-	-	-	-	-	-	.4	-	-	2.1	1.0	1.6	.2	.1	
		F	.6	-	-	-	-	-	-	.3	-	.3	-	.3	2.2	2.0	1.0	3.2	3.9	2.1	.6	.3	
199.5	Arm and leg	M	-	-	-	-	-	-	-	-	-	-	-	-	-	-	-	-	-	3.1	.1	-	
		F	.1	-	-	-	-	-	-	-	-	-	-	-	-	1.0	-	-	-	.7	.1	-	
199.9	Site unknown	M	15.6	-	-	-	.4	.4	.3	.3	1.5	3.0	7.8	8.5	18.5	33.6	51.2	68.9	81.6	102.6	95.9	17.4	8.1
		F	17.8	-	-	-	-	.8	.7	1.0	1.6	2.4	4.2	13.4	23.0	26.1	42.0	57.0	77.8	99.0	73.6	15.9	7.3

**CANCER INCIDENCE IN SWEDEN 2001**

**Table 4 : Rates per 100.000 by site, sex and age at diagnosis and rates age adjusted to the population 2000 and the world standard population**

Code ICD-7	Site	S e x	Crude Rate	Age specific rates																	Age stand Rate	World stand Rate	
				00-04	05-09	10-14	15-19	20-24	25-29	30-34	35-39	40-44	45-49	50-54	55-59	60-64	65-69	70-74	75-79	80-84			85+
200	Malignant non-hodgkin lymphoma	M	16.9	.9	.7	2.0	1.1	1.5	.7	5.3	5.2	5.7	9.8	17.9	20.5	38.1	51.8	50.6	80.9	90.4	88.0	18.5	9.7
		F	14.5	.4	1.1	.7	.4	2.4	1.4	2.0	3.2	3.5	8.3	14.7	20.7	26.1	34.9	48.9	46.3	61.2	51.1	13.3	7.2
200.1	Lymphocytic	M	15.5	.9	.7	2.0	1.1	1.5	.7	5.0	5.2	5.7	9.5	16.9	19.5	35.0	43.0	48.2	73.2	82.3	78.6	17.0	9.0
		F	13.5	.4	.7	.7	.4	2.4	1.0	2.0	3.2	3.5	8.0	13.7	19.3	24.4	32.4	45.3	43.1	56.7	45.5	12.3	6.7
200.2	Malignant lymphoma nos	M	.8	-	-	-	-	-	-	.3	-	-	.3	.3	.7	2.7	5.5	1.2	3.5	5.1	1.6	.8	.4
		F	.8	-	.4	-	-	-	.3	-	-	-	.3	.3	.7	1.8	2.5	3.1	1.6	2.6	5.6	.7	.4
200.3	Waldenströms disease	M	.6	-	-	-	-	-	-	-	-	-	-	.6	.3	.4	3.3	1.2	4.2	3.0	7.9	.7	.3
		F	.2	-	-	-	-	-	-	-	-	-	-	.6	.7	-	-	.5	1.6	2.0	-	.2	.1
201	Hodgkins disease	M	2.0	-	-	1.6	3.0	2.7	3.4	2.8	3.3	1.3	1.0	2.2	1.6	.4	1.1	4.3	2.1	4.1	-	1.9	1.8
		F	1.8	-	-	-	2.0	5.5	3.5	2.6	1.3	.7	-	1.0	1.3	2.2	3.5	4.1	3.2	2.0	.7	1.8	1.6
202	Reticulosis and related forms	M	1.3	.9	-	.7	.4	-	.3	.9	-	1.0	1.7	.6	2.9	3.6	5.0	1.2	3.5	7.1	-	1.4	1.0
		F	.6	1.3	.4	-	-	-	-	-	-	-	.3	1.6	-	.4	1.0	1.5	2.6	2.0	2.1	.6	.4
202.1	Reticulosis, unspecified	M	.4	.9	-	.7	.4	-	.3	.3	-	-	.3	-	.3	.9	2.2	1.2	.7	1.0	-	.4	.4
		F	.2	1.3	.4	-	-	-	-	-	-	-	.3	-	-	.4	1.0	-	1.1	.7	-	.2	.3
202.2	Mycosis fungoides	M	.3	-	-	-	-	-	-	.3	-	.3	-	-	1.0	1.3	1.7	-	.7	2.0	-	.3	.2
		F	.2	-	-	-	-	-	-	-	-	-	-	-	.6	-	-	-	1.5	.5	.7	.7	.2
202.4	Hairy-cell leukemia	M	.6	-	-	-	-	-	-	.3	-	.7	1.4	.6	1.6	1.3	1.1	-	2.1	4.1	-	.6	.4
		F	.2	-	-	-	-	-	-	-	-	-	-	1.0	-	-	-	-	1.1	.7	1.4	.2	.1
203	Multiple myeloma plasmocytoma	M	6.5	-	-	-	-	-	-	.9	1.3	3.0	2.8	8.1	11.7	22.0	26.8	41.8	46.7	29.9	7.2	3.2	
		F	6.2	-	-	-	-	-	-	.3	.3	.7	2.4	2.6	10.7	9.3	15.2	20.4	26.8	27.4	29.4	5.5	2.6
204	Lymphatic leukemia	M	7.8	4.7	5.1	3.3	1.9	.8	.7	-	.3	2.4	4.1	5.6	10.1	13.5	20.4	26.8	39.7	45.7	26.7	8.5	5.2
		F	5.3	10.3	2.2	2.1	2.4	1.2	.3	.3	.6	1.0	1.0	1.9	5.3	10.6	10.1	15.8	13.1	22.8	18.9	4.9	3.9
204.0	Acute	M	1.3	4.7	5.1	2.9	1.9	.8	.7	-	.3	.3	-	.9	.3	.4	1.7	1.2	-	2.0	-	1.3	1.8
		F	1.3	9.9	2.2	2.1	2.0	1.2	.3	.3	.3	.7	-	.3	.3	2.2	1.0	.5	-	-	-	1.3	2.1
204.1	Chronic	M	6.2	-	-	-	-	-	-	-	-	1.7	3.7	4.4	9.8	12.6	18.7	24.4	37.0	42.7	26.7	6.9	3.2
		F	3.9	-	-	-	-	-	-	-	-	.3	1.0	1.6	5.0	8.4	8.6	14.3	13.1	22.8	18.9	3.4	1.6
204.9	Unspecified	M	.3	-	-	.3	-	-	-	-	-	.3	.3	.3	-	.4	-	1.2	2.8	1.0	-	.3	.2
		F	.1	.4	-	-	.4	-	-	-	.3	-	-	-	-	-	.5	1.0	-	-	-	.1	.1
205	Myeloid leukemia	M	5.2	1.3	-	.7	1.9	1.1	2.0	2.2	1.5	3.0	3.0	5.6	5.9	9.9	12.1	18.9	24.4	22.3	22.0	5.7	3.3
		F	4.4	.9	-	1.4	1.6	1.6	.3	1.3	1.9	1.0	2.1	2.9	4.3	9.7	10.1	16.3	15.8	14.3	10.5	4.1	2.5
205.0	Acute	M	2.9	.9	-	.3	.8	-	.7	.9	.3	1.3	.7	3.4	3.6	4.9	8.3	12.8	14.6	14.2	12.6	3.2	1.7
		F	2.5	.9	-	.7	.4	-	.3	.3	.3	.7	1.0	1.0	2.7	5.8	6.6	10.7	7.9	9.8	7.7	2.3	1.3

**CANCER INCIDENCE IN SWEDEN 2001**

**Table 4 : Rates per 100.000 by site, sex and age at diagnosis and rates age adjusted to the population 2000 and the world standard population**

Code ICD-7	Site	S e x	Crude Rate	Age specific rates																		Age stand Rate	World stand Rate
				00-04	05-09	10-14	15-19	20-24	25-29	30-34	35-39	40-44	45-49	50-54	55-59	60-64	65-69	70-74	75-79	80-84	85+		
205.1	Chronic	M	1.2	-	-	-	.8	1.1	1.3	1.3	1.2	1.0	1.7	1.6	2.0	1.8	1.7	1.8	2.8	2.0	4.7	1.3	1.0
		F	1.0	-	.3	.8	.4	-	1.0	1.0	.3	.3	1.6	1.3	2.2	1.5	3.1	3.7	2.0	.7	1.0	.7	
205.9	Unspecified	M	1.1	.4	-	.3	.4	-	-	-	.7	.7	.6	.3	3.1	2.2	4.3	7.0	6.1	4.7	1.2	.6	
		F	.9	-	.3	.4	1.2	-	-	.6	-	.7	.3	.3	1.8	2.0	2.5	4.2	2.6	2.1	.8	.5	
206	Monocytic leukemia	M	.3	-	-	-	-	-	-	-	-	-	.3	.3	.7	.4	.6	1.2	.7	3.0	-	.3	.1
		F	.2	-	-	-	-	-	-	-	-	-	-	.6	.3	.4	.5	.5	.5	1.3	-	.2	.1
206.0	Acute	M	.3	-	-	-	-	-	-	-	-	-	.3	.3	.7	.4	.6	1.2	.7	3.0	-	.3	.1
		F	.2	-	-	-	-	-	-	-	-	-	-	.6	.3	.4	.5	.5	.5	.7	-	.2	.1
206.1	Chronic	M	-	-	-	-	-	-	-	-	-	-	-	-	-	-	-	-	-	-	-	-	-
		F	-	-	-	-	-	-	-	-	-	-	-	-	-	-	-	-	-	-	-	-	-
206.9	Unspecified	M	-	-	-	-	-	-	-	-	-	-	-	-	-	-	-	-	-	-	-	-	-
		F	-	-	-	-	-	-	-	-	-	-	-	-	-	-	-	-	-	.7	-	-	-
207	Other and unspecified leukemia	M	.5	-	-	-	-	-	-	-	.3	-	.6	-	-	1.7	1.8	4.2	5.1	1.6	.5	.2	
		F	.4	.4	-	-	-	.3	-	.3	.3	.3	.3	.4	1.0	.5	1.6	2.0	-	.3	.2		
207.0	Acute	M	.3	-	-	-	-	-	-	.3	-	.3	-	.3	-	1.1	.6	2.8	3.0	1.6	.3	.1	
		F	.3	-	-	-	-	.3	-	.3	.3	-	.3	.4	1.0	.5	1.1	1.3	-	.3	.2		
207.1	Chronic	M	-	-	-	-	-	-	-	-	-	-	-	-	-	-	-	-	-	1.0	-	-	
		F	-	-	-	-	-	-	-	-	-	-	-	-	-	-	-	-	-	-	-	-	
207.2	Acute erythraemia	M	-	-	-	-	-	-	-	-	-	-	-	-	-	-	-	-	-	1.0	-	-	
		F	.1	-	-	-	-	-	-	-	-	-	-	.3	-	-	-	-	.5	.7	-	.1	-
207.3	Megakaryocytic	M	-	-	-	-	-	-	-	-	-	-	.3	-	-	-	-	.7	-	-	.1	-	
		F	-	.4	-	-	-	-	-	-	-	-	-	-	-	-	-	-	-	-	-	-	
207.9	Unspecified	M	.1	-	-	-	-	-	-	-	-	-	-	-	-	.6	1.2	.7	-	-	.1	-	
		F	-	-	-	-	-	-	-	-	-	-	-	-	-	-	-	-	-	-	-	-	
208	Polycythaemia vera	M	1.2	-	-	-	-	-	-	-	-	-	1.4	.6	1.3	3.1	1.7	6.7	9.8	8.1	3.1	1.4	.6
		F	1.3	-	-	-	-	-	-	.3	-	.7	.6	.3	3.1	3.5	6.6	5.3	5.9	4.2	1.2	.6	
209	Myelofibrosis	M	1.4	-	-	-	-	-	-	.3	.3	.7	.3	2.0	3.6	3.9	5.5	9.1	10.2	6.3	1.6	.7	
		F	1.4	-	-	-	-	.3	-	-	-	1.0	1.0	1.0	1.8	2.5	5.6	5.3	8.5	5.6	1.2	.6	
171	Not included above carcinoma in situ of uterine cervix	F	70.4	-	-	-	2.8	98.7	280.7	223.6	171.1	113.0	64.8	45.6	38.0	23.5	9.1	9.2	5.3	6.5	1.4	72.5	70.3

**CANCER INCIDENCE IN SWEDEN 2001**

**Table 5 : Rates per 100.000 age standardised to the population 2000 by site, sex and county**

		Counties																						
		01	03	04	05	06	07	08	09	10	12	13	14	17	18	19	20	21	22	23	24	25		
		Stockholm	Uppsala	Södermanland	Östergötland	Jönköping	Kronoberg	Kalmar	Gotland	Blekinge	Skåne	Halland	Västra Götaland	Värmland	Örebro	Västmanland	Dalarna	Gävleborg	Västernorrland	Jämtland	Västerbotten	Norrbottn		
Code	Site	Sex	Sweden	01	03	04	05	06	07	08	09	10	12	13	14	17	18	19	20	21	22	23	24	25
140-209	All sites	M	603.9	640.2	586.9	587.9	564.8	555.1	553.2	569.5	588.8	627.6	661.9	644.3	655.6	594.4	567.3	624.3	514.1	500.2	537.6	592.2	530.4	454.8
		F	463.6	496.1	480.3	458.4	468.7	448.8	478.4	422.3	453.9	443.7	493.1	477.0	474.6	433.7	449.0	442.1	364.5	433.0	448.5	381.9	425.1	409.3
140	Lip	M	2.4	2.0	4.6	.7	2.5	1.3	2.4	2.7	-	7.8	2.3	1.5	2.9	3.2	1.7	5.6	1.3	4.1	-	1.9	.8	1.4
		F	1.0	1.8	1.6	1.2	1.1	1.2	-	-	2.6	-	1.2	-	.7	2.2	1.0	.6	1.1	-	.5	-	-	.9
141	Tongue	M	2.1	3.0	.7	5.0	1.3	-	-	.9	-	3.2	4.2	2.2	1.2	2.1	1.4	.9	2.0	2.9	-	2.8	1.7	.7
		F	1.3	1.8	2.9	1.5	.5	.4	.8	.7	3.2	-	1.3	1.8	1.2	.9	1.9	2.8	1.0	1.0	1.0	3.6	1.5	.7
142	Salivary glands	M	1.1	1.3	-	-	2.1	.7	1.0	-	-	1.4	1.3	3.8	1.1	.7	.7	.8	.7	1.1	2.3	-	.8	.7
		F	1.1	1.3	.7	1.6	.4	.9	.8	.7	3.1	2.0	1.0	.5	1.0	1.8	2.5	.8	.5	.6	1.5	-	.7	.7
143	Floor of mouth	M	.6	.6	-	.8	.5	.6	-	-	-	.5	1.4	.4	.7	.8	1.4	.7	1.1	-	-	1.8	-	
		F	.3	-	.6	2.0	-	-	-	-	-	-	.6	-	.4	.6	-	-	.5	-	.7	2.6	-	-
144	Mouth, other parts and unspecified	M	1.6	1.8	5.9	.8	.5	1.4	1.1	2.4	-	1.4	1.3	-	1.8	1.4	1.3	3.5	2.9	2.0	.8	1.5	.8	-
		F	1.5	1.3	3.3	1.8	.4	.8	1.5	.7	-	-	1.5	2.0	2.4	1.8	1.3	2.3	.6	1.0	-	3.5	1.3	.7
145	Mesopharynx	M	1.9	3.0	1.6	1.5	1.0	1.3	-	1.5	3.4	2.7	2.4	.7	2.2	.7	3.1	1.5	1.4	1.4	1.5	-	.8	.7
		F	1.0	1.2	-	1.4	1.8	.6	-	.6	3.4	1.2	.8	.7	.8	1.8	.7	.7	-	.6	3.0	-	.8	.8
146	Nasopharynx	M	.5	.4	-	-	1.0	.6	-	1.7	-	-	.2	.7	.3	-	.7	-	-	2.5	.8	1.5	.8	-
		F	.2	.4	-	-	-	.7	-	-	3.2	-	-	-	.3	-	-	-	-	.7	.7	1.7	-	-
147	Hypopharynx	M	1.0	2.0	1.6	.7	.5	-	1.1	-	-	-	1.2	2.3	.8	1.3	-	2.4	.7	1.7	-	-	-	-
		F	.2	.3	-	-	-	-	-	-	-	-	.2	-	.3	-	-	.7	-	-	.6	-	-	.7
148	Pharynx, part unspecified	M	.1	-	-	-	-	-	-	-	-	-	-	.8	.2	-	-	-	-	-	-	-	-	-
		F	-	-	-	-	-	-	-	-	-	-	-	-	.1	-	-	-	-	-	-	-	-	-
150	Oesophagus	M	7.2	8.1	7.7	10.9	3.9	1.5	8.2	8.0	7.7	6.3	9.0	11.0	8.3	5.7	8.1	8.4	4.0	5.4	3.3	7.6	2.3	7.2
		F	2.7	2.6	3.4	4.1	2.1	1.7	.8	3.4	-	3.0	4.9	-	3.0	2.3	1.3	2.7	.5	2.9	1.6	1.5	2.2	2.1
151	Stomach	M	16.3	11.6	16.2	15.4	14.1	12.9	14.0	20.5	26.9	16.2	18.2	13.7	17.2	13.5	12.0	10.2	14.7	20.1	15.4	27.6	30.6	29.1
		F	7.8	8.4	7.7	8.9	6.0	10.2	10.3	5.8	6.6	7.7	9.7	3.0	7.3	7.5	8.4	8.2	3.7	9.3	7.2	6.7	5.7	9.8
152	Small intestine	M	2.3	3.1	2.0	.8	.5	2.7	1.1	3.1	-	2.4	2.8	4.1	2.1	.7	1.5	.7	4.8	3.4	.7	2.9	1.6	3.0
		F	1.9	2.2	2.0	.7	1.9	2.3	2.2	3.2	7.3	1.1	1.8	2.2	1.8	2.9	1.8	4.0	-	2.5	1.4	-	.7	-
153	Colon	M	42.9	47.8	36.7	45.4	39.3	39.4	32.3	45.8	59.7	48.1	41.9	37.4	43.1	40.4	48.6	52.3	40.4	42.1	37.6	43.5	34.1	40.9
		F	35.0	35.7	31.9	25.1	29.4	32.2	40.5	31.2	44.3	34.5	36.9	40.7	37.7	34.5	35.5	32.7	29.6	36.2	39.3	24.9	37.7	27.2
154	Rectum and anus	M	27.0	24.1	25.5	33.6	22.5	33.5	27.1	32.0	27.6	27.8	30.1	31.3	27.9	27.1	29.1	32.0	18.5	23.8	21.8	34.1	25.5	17.9
		F	16.4	14.3	16.2	13.0	17.1	18.6	20.2	13.7	3.1	18.9	20.0	22.5	16.9	13.3	13.9	16.2	11.8	18.6	10.6	16.3	18.9	16.9

**CANCER INCIDENCE IN SWEDEN 2001**

**Table 5 : Rates per 100.000 age standardised to the population 2000 by site, sex and county**

				<b>Counties</b>					<b>06</b> Jönköping	<b>07</b> Kronoberg	<b>12</b> Skåne	<b>18</b> Örebro						<b>22</b> Västernorrland						
				<b>01</b> Stockholm	<b>03</b> Uppsala	<b>04</b> Södermanland	<b>05</b> Östergötland	<b>08</b> Kalmar	<b>09</b> Gotland	<b>10</b> Blekinge	<b>13</b> Halland	<b>14</b> Västra Götaland	<b>17</b> Värmland	<b>19</b> Västmanland	<b>20</b> Dalarna	<b>21</b> Gävleborg	<b>23</b> Jämtland	<b>24</b> Västerbotten	<b>25</b> Norrbotten					
Code	Site	Sex	Sweden	01	03	04	05	06	07	08	09	10	12	13	14	17	18	19	20	21	22	23	24	25
155	Biliary passages and liver, primary	M	9.6	13.4	10.3	14.2	4.2	10.5	2.6	7.4	3.3	1.4	6.1	7.3	11.2	8.1	7.1	14.5	10.6	6.1	7.4	9.0	14.8	13.6
		F	8.2	9.3	12.6	7.9	8.0	6.4	8.8	8.6	6.6	10.0	7.2	4.7	8.2	6.6	7.6	13.0	9.6	7.9	8.0	12.3	3.6	7.3
156	Liver, not specified as primary	M	1.1	.9	1.0	-	1.0	1.9	1.1	.8	-	1.4	1.2	-	1.8	1.5	-	.9	-	-	5.4	1.5	-	.9
		F	1.1	.7	-	1.9	.4	2.2	2.1	-	5.4	-	1.7	-	.7	.6	.5	.7	-	1.0	3.7	-	3.4	2.0
157	Pancreas	M	11.2	12.3	16.3	10.0	10.1	11.2	12.0	11.1	3.8	9.9	10.4	11.0	10.5	13.0	14.9	10.9	4.8	7.2	14.8	21.1	15.7	5.1
		F	8.9	8.9	13.0	11.6	13.8	5.4	9.0	7.1	6.5	8.3	9.3	6.1	7.7	12.0	10.4	6.9	3.7	5.3	12.5	9.9	12.7	7.5
158	Peritoneum	M	.1	.1	-	-	-	-	-	-	-	-	-	-	.2	-	-	-	.7	-	-	-	-	-
		F	.2	.3	-	.8	-	.4	-	-	-	-	-	.7	.1	-	-	-	.6	.6	-	-	-	-
160	Nose and nasal sinuses	M	.7	.7	-	.9	.5	-	-	.8	-	1.3	1.6	.7	1.2	-	-	.7	-	-	.7	-	-	1.0
		F	.6	.4	-	-	1.2	.8	1.2	.8	-	1.6	.6	.7	.4	2.0	.6	1.5	-	1.1	.5	-	1.3	-
161	Larynx	M	3.7	4.1	6.7	3.3	1.0	5.9	5.6	3.1	3.3	-	5.4	3.6	3.4	1.3	4.3	3.8	4.7	2.0	2.9	1.5	4.8	.7
		F	.7	.9	-	-	.8	2.4	1.0	1.5	-	2.3	.9	.9	.6	-	-	-	.6	-	.8	-	-	-
162	Trachea, bronchus, lung and pleura, primary	M	44.4	38.6	45.5	60.3	52.6	42.5	25.6	48.1	60.3	44.4	55.6	46.2	41.9	38.6	47.1	50.8	34.0	50.6	47.4	29.1	38.1	35.9
		F	26.3	28.0	26.3	36.2	20.6	17.5	17.9	28.4	34.3	22.9	30.1	21.4	25.1	24.8	33.1	40.0	18.2	28.6	23.5	17.3	24.0	19.6
163	Lung, not specified as primary	M	1.1	.9	-	-	1.1	-	2.3	1.9	7.4	-	.3	2.4	3.5	-	-	-	-	-	1.7	-	-	-
		F	.6	1.6	-	-	.4	-	-	.5	-	-	-	1.4	1.4	-	-	-	-	-	-	-	-	-
164	Mediastinum	M	.1	.2	1.0	-	-	-	-	-	-	-	.2	-	-	-	-	-	-	-	-	-	.9	-
		F	.1	.1	-	-	-	.6	-	-	-	-	-	-	.1	-	-	-	-	.7	-	-	.9	-
170	Breast	M	.9	.7	-	2.2	.5	1.4	2.2	-	-	-	1.6	.8	.9	1.3	.8	-	-	.7	.8	-	.8	-
		F	137.9	157.4	145.0	150.0	153.9	137.5	142.0	119.9	133.6	126.9	147.3	143.6	123.7	114.6	137.2	127.4	120.5	133.1	136.7	106.0	116.9	127.4
171	Cervix uteri	F	9.6	11.4	11.1	4.0	10.5	5.3	12.9	5.9	10.0	10.3	10.3	3.4	11.0	5.8	5.6	10.5	7.9	12.8	12.5	5.3	6.9	10.5
172	Corpus uteri	F	25.9	25.2	35.1	23.4	26.9	26.4	20.8	23.5	16.3	21.8	22.4	29.9	27.9	30.0	31.9	30.3	21.2	21.2	27.9	18.2	30.4	26.9
173	Chorionepithelioma of uterus	F	-	-	-	-	-	-	-	-	-	-	-	-	.1	-	-	-	-	-	-	-	.8	-
174	Uterus, part unspecified	F	2.8	2.2	1.3	.8	5.8	3.8	1.1	3.2	-	2.0	3.2	.7	3.4	1.7	2.2	2.2	4.9	1.8	3.9	2.7	3.0	2.2
175	Ovary, tube and broad ligament	F	17.5	19.8	18.7	19.3	14.4	20.5	13.9	9.7	16.6	20.2	16.0	22.8	18.9	13.8	22.9	11.0	18.1	17.1	16.7	12.3	17.4	10.5
176	Other female genital organs	F	4.7	4.0	7.1	5.8	3.0	5.4	9.3	10.3	-	5.9	5.4	4.6	4.6	2.6	1.4	3.3	5.3	5.7	3.3	7.9	2.1	6.4
177	Prostate	M	196.4	218.6	200.4	171.2	173.6	172.4	167.9	172.6	175.2	203.6	218.6	221.7	216.4	183.5	169.9	216.1	189.8	122.5	185.8	184.0	192.7	120.7

**CANCER INCIDENCE IN SWEDEN 2001**

**Table 5 : Rates per 100.000 age standardised to the population 2000 by site, sex and county**

		<table style="width:100%; border:none;"> <tr> <td style="width:10%;"></td> <td style="width:10%;"><b>Counties</b></td> <td style="width:10%;"><b>06</b> Jönköping</td> <td style="width:10%;"><b>12</b> Skåne</td> <td style="width:10%;"><b>18</b> Örebro</td> <td style="width:10%;"></td> <td style="width:10%;"><b>22</b> Västernorrland</td> </tr> <tr> <td></td> <td><b>01</b> Stockholm</td> <td><b>07</b> Kronoberg</td> <td><b>13</b> Halland</td> <td><b>19</b> Västmanland</td> <td></td> <td><b>23</b> Jämtland</td> </tr> <tr> <td></td> <td><b>03</b> Uppsala</td> <td><b>08</b> Kalmar</td> <td><b>14</b> Västra Götaland</td> <td><b>20</b> Dalarna</td> <td></td> <td><b>24</b> Västerbotten</td> </tr> <tr> <td></td> <td><b>04</b> Södermanland</td> <td><b>09</b> Gotland</td> <td><b>17</b> Värmland</td> <td><b>21</b> Gävleborg</td> <td></td> <td><b>25</b> Norrbotten</td> </tr> <tr> <td></td> <td><b>05</b> Östergötland</td> <td><b>10</b> Blekinge</td> <td></td> <td></td> <td></td> <td></td> </tr> </table>																										<b>Counties</b>	<b>06</b> Jönköping	<b>12</b> Skåne	<b>18</b> Örebro		<b>22</b> Västernorrland		<b>01</b> Stockholm	<b>07</b> Kronoberg	<b>13</b> Halland	<b>19</b> Västmanland		<b>23</b> Jämtland		<b>03</b> Uppsala	<b>08</b> Kalmar	<b>14</b> Västra Götaland	<b>20</b> Dalarna		<b>24</b> Västerbotten		<b>04</b> Södermanland	<b>09</b> Gotland	<b>17</b> Värmland	<b>21</b> Gävleborg		<b>25</b> Norrbotten		<b>05</b> Östergötland	<b>10</b> Blekinge				
	<b>Counties</b>	<b>06</b> Jönköping	<b>12</b> Skåne	<b>18</b> Örebro		<b>22</b> Västernorrland																																																							
	<b>01</b> Stockholm	<b>07</b> Kronoberg	<b>13</b> Halland	<b>19</b> Västmanland		<b>23</b> Jämtland																																																							
	<b>03</b> Uppsala	<b>08</b> Kalmar	<b>14</b> Västra Götaland	<b>20</b> Dalarna		<b>24</b> Västerbotten																																																							
	<b>04</b> Södermanland	<b>09</b> Gotland	<b>17</b> Värmland	<b>21</b> Gävleborg		<b>25</b> Norrbotten																																																							
	<b>05</b> Östergötland	<b>10</b> Blekinge																																																											
Code	Site	Sex	Sweden	01	03	04	05	06	07	08	09	10	12	13	14	17	18	19	20	21	22	23	24	25																																					
178	Testis	M	6.0	6.3	7.0	4.3	4.2	3.8	9.2	4.2	14.1	9.7	7.9	4.4	5.9	4.7	3.7	5.6	6.3	5.2	7.9	3.2	7.3	4.1																																					
179	Other male genital organs	M	2.0	1.6	-	-	2.2	1.3	1.2	2.7	-	3.9	1.2	2.3	1.8	2.1	3.6	3.4	2.7	3.1	5.0	4.5	.8	2.9																																					
180	Kidney	M	15.2	16.1	18.6	12.8	20.4	16.5	16.9	13.7	21.1	13.4	13.6	14.7	14.8	16.3	12.4	19.0	11.7	12.0	16.1	15.0	10.9	19.6																																					
		F	8.8	7.9	10.0	9.6	9.6	8.6	9.1	9.6	3.1	10.5	6.1	4.6	10.9	6.9	10.8	9.8	8.0	10.4	11.0	9.3	7.8	8.4																																					
181	Urinary organs	M	42.9	45.1	43.4	47.9	42.3	29.7	43.6	35.6	26.7	46.8	49.8	47.5	46.3	36.8	42.1	41.1	28.3	45.0	46.2	42.2	28.7	32.8																																					
		F	11.7	13.0	14.2	8.9	8.9	9.6	12.7	11.0	6.5	5.7	14.7	9.5	11.6	8.7	13.8	9.1	7.6	14.6	11.7	14.8	11.9	8.9																																					
190	Malignant melanoma of skin	M	22.1	25.7	17.3	17.3	23.6	23.0	22.9	18.3	11.1	14.9	25.2	24.0	28.0	22.7	18.8	22.3	15.3	16.5	17.2	10.5	12.8	7.9																																					
		F	19.8	19.7	15.8	15.6	15.8	18.6	23.8	18.3	15.7	16.6	21.6	30.4	26.6	12.0	22.7	13.2	22.2	15.8	16.6	12.1	12.8	10.0																																					
191	Skin (melanoma excluded)	M	47.7	49.5	32.6	43.7	45.5	68.2	42.2	46.4	41.1	76.1	52.3	52.4	61.3	64.3	38.4	32.0	40.7	41.7	19.8	34.4	12.4	8.9																																					
		F	22.3	25.0	19.5	19.0	23.0	22.2	14.9	13.9	25.0	32.8	28.6	28.1	29.6	29.5	14.8	10.5	13.1	13.2	7.3	15.8	4.1	9.0																																					
192	Eye	M	1.6	1.9	3.7	.8	2.5	.7	2.3	-	-	-	.6	.7	1.7	1.4	4.1	-	1.0	3.8	2.3	-	.9	3.2																																					
		F	1.4	1.2	2.9	3.0	1.3	1.2	3.5	2.1	-	2.3	.3	.7	1.2	1.7	1.4	2.1	.5	2.7	1.3	3.1	2.4	1.0																																					
193	Nervous system	M	12.4	11.0	11.5	12.5	12.0	11.2	11.3	16.6	11.5	6.2	13.4	9.5	13.7	14.1	15.0	11.2	13.9	11.8	13.2	10.5	13.4	13.7																																					
		F	13.8	15.1	11.0	14.1	21.1	14.6	12.6	12.6	9.9	18.7	15.6	11.4	12.1	14.1	8.5	12.0	7.9	16.6	15.7	11.2	11.7	13.1																																					
194	Thyroid gland	M	1.7	1.9	1.0	1.3	2.4	1.9	-	3.2	6.2	1.8	1.0	.7	2.2	1.5	3.3	1.7	1.3	.8	1.4	1.4	-	3.2																																					
		F	4.3	5.2	4.9	4.9	3.4	1.9	5.0	8.3	-	2.2	4.0	6.2	4.4	5.9	2.4	4.7	1.2	3.4	4.5	1.5	5.1	2.8																																					
195	Endocrine glands	M	4.2	2.6	5.0	-	5.5	7.0	4.4	8.8	3.4	6.5	2.9	2.3	6.7	6.2	2.2	2.6	4.7	1.4	1.4	17.5	1.8	2.9																																					
		F	9.4	5.9	10.1	9.7	9.2	15.1	13.9	8.6	15.7	7.8	5.6	16.8	15.7	11.6	5.6	15.5	3.4	5.8	3.0	18.2	7.3	5.1																																					
196	Bone	M	.9	.7	-	.8	.9	-	1.1	.8	3.3	2.5	.4	2.1	1.1	.7	.7	2.2	.6	1.3	.8	1.4	2.4	-																																					
		F	.5	.8	-	-	1.8	-	-	.7	4.5	-	.7	.7	.1	-	.7	-	-	-	.6	-	-	-																																					
197	Connective tissue, muscle	M	4.4	5.3	7.8	2.5	3.0	1.5	3.3	4.2	8.5	2.3	5.6	8.0	4.5	3.9	3.0	6.5	4.6	2.1	2.3	3.1	.8	5.5																																					
		F	2.9	3.0	2.8	4.5	3.6	1.8	1.1	2.5	3.4	2.0	3.4	3.2	2.6	1.4	4.6	3.3	2.5	2.2	3.4	1.5	5.3	1.4																																					
199	Other and unspecified sites	M	19.6	21.1	22.8	20.3	15.5	11.3	23.3	13.4	16.9	27.8	24.1	21.1	18.5	26.0	15.1	11.9	14.8	18.7	17.8	26.8	16.7	20.6																																					
		F	20.2	21.7	19.9	19.1	16.4	18.8	24.4	23.0	27.4	6.0	24.1	19.6	19.4	18.9	13.6	15.3	21.0	14.0	19.9	14.5	22.8	30.8																																					
200	Malignant non-hodgkin lymphoma	M	18.5	20.4	10.1	22.1	23.3	15.9	24.3	17.3	11.4	20.1	19.5	18.3	16.3	19.1	20.7	14.7	17.7	10.9	12.3	25.6	19.2	23.2																																					
		F	13.3	14.5	9.9	9.0	14.2	15.4	16.2	12.0	19.2	21.7	14.1	8.7	12.5	11.9	13.3	14.7	11.0	5.7	15.1	9.8	16.6	16.5																																					
201	Hodgkins disease	M	1.9	2.5	1.3	-	1.5	-	-	1.7	3.1	1.2	2.6	4.7	1.8	2.4	2.3	-	.7	.8	3.3	6.0	1.5	.8																																					
		F	1.8	1.7	.5	1.7	.5	1.9	1.0	3.2	3.1	1.5	2.8	1.4	1.4	2.2	1.1	-	.9	1.3	2.3	1.2	3.4	3.3																																					

CANCER INCIDENCE IN SWEDEN 2001

Table 5 : Rates per 100.000 age standardised to the population 2000 by site, sex and county

		Counties					06	07	12	18														
		01	03	04	05	Jönköping	Kronoberg	Skåne	Örebro															
		Stockholm	Uppsala	Södermanland	Östergötland	08	09	13	19															
						Kalmar	Gotland	Halland	Västmanland															
						10	14	17	20															
						Blekinge	Västra Götaland	Värmland	Dalarna															
									Gävleborg															
									21	22	23	24	25											
Code	Site	Sex	Sweden	01	03	04	05	06	07	08	09	10	12	13	14	17	18	19	20	21	22	23	24	25
202	Reticulosis and related forms	M	1.4	1.8	2.5	-	2.0	1.2	1.1	-	-	1.4	1.3	2.2	1.6	.7	.7	.9	1.3	2.2	-	1.3	.9	.9
		F	.6	.5	.8	-	.5	-	2.3	-	-	1.4	.4	2.0	.4	-	.7	.7	1.4	1.2	1.4	-	-	-
203	Multiple myeloma plasmocytoma	M	7.2	6.9	7.6	6.9	5.6	6.3	10.4	7.4	10.9	9.6	7.5	12.2	7.8	4.2	5.6	7.9	4.7	5.6	7.9	4.4	9.9	5.9
		F	5.5	5.5	6.1	4.9	3.8	7.1	6.8	5.4	3.1	7.2	5.0	7.9	4.7	5.3	5.5	6.5	1.6	6.1	6.4	8.2	6.9	7.7
204	Lymphatic leukemia	M	8.5	11.2	6.6	8.2	8.8	5.3	12.0	4.9	14.6	1.4	7.4	4.4	9.4	8.0	11.5	14.3	.7	5.4	5.4	11.7	10.2	9.6
		F	4.9	6.9	1.6	4.0	4.8	3.6	6.5	6.8	2.3	3.0	5.1	3.3	5.1	5.7	2.8	4.1	1.2	1.8	5.5	7.1	5.8	4.6
205	Myeloid leukemia	M	5.7	5.6	1.4	3.3	4.3	3.9	9.3	5.4	6.8	2.5	5.7	7.0	6.8	9.2	6.9	5.5	2.8	8.8	3.9	2.8	8.0	7.1
		F	4.1	4.3	7.8	5.1	6.1	3.4	3.6	3.9	6.5	3.1	3.8	6.0	4.1	5.4	2.6	1.5	-	2.7	2.4	1.2	7.0	5.1
206	Monocytic leukemia	M	.3	.8	-	-	-	-	-	-	-	-	.6	-	-	-	.8	.8	-	-	.9	-	-	-
		F	.2	.1	-	-	.4	-	-	-	-	-	.3	-	.1	2.6	-	-	-	-	-	-	-	-
207	Other and unspecified leukemia	M	.5	.3	.7	3.0	-	-	2.3	.8	-	-	.2	-	.8	-	-	2.5	.7	.7	-	-	.9	-
		F	.3	.5	.6	2.3	-	-	-	-	-	-	.2	-	.7	-	-	-	.7	-	-	-	-	-
208	Polycythaemia vera	M	1.4	1.6	1.6	-	3.5	2.7	1.1	-	-	-	.5	.7	2.3	2.1	1.4	.9	-	.7	1.4	-	1.7	.9
		F	1.2	1.5	.7	-	2.1	-	2.1	-	-	.9	.9	1.4	2.1	1.1	1.3	-	-	2.5	.6	-	.7	-
209	Myelofibrosis	M	1.6	1.1	.7	2.7	1.5	2.1	3.4	-	-	-	2.5	.8	1.8	3.4	2.2	-	2.7	1.3	-	-	-	1.6
		F	1.2	.9	.6	-	1.7	.9	1.8	.9	2.3	-	1.2	.7	1.6	4.6	1.1	.7	.7	2.6	1.4	-	.7	-
171	Not included above cervix carcinoma in situ of uterine	F	72.5	76.5	40.0	64.6	72.0	64.5	63.1	67.2	80.5	75.6	89.3	84.6	79.4	56.8	57.5	64.7	66.1	72.7	105.7	66.1	37.0	35.8

**CANCER INCIDENCE IN SWEDEN 2001**

**Table 6 : Rates per 100.000 age standardised to the population 2000 by site, sex, medical region and the municipalities of Stockholm, Malmö and Göteborg**

		Medical regions									Stockholm			Skåne			Göteborg		
		Counties																	
		R1 Stockholm									01 County			12 County			14 County		
		R2 Uppsala-Örebro									0180 Municipality			1280 Municipality, Malmö			1480 Municipality		
		R3 Linköping									01A County			12A County			14A County		
		R4 Lund-Malmö									Excluding 0180			Excluding 1280			Excluding 1480		
		R5 Göteborg																	
		R6 Umeå																	
Code	Site	Sex	Sweden	R1	R2	R3	R4	R5	R6	01	0180	01A	12	1280	12A	14	1480	14A	
140-209	All sites	M	603.9	638.0	565.0	562.5	640.2	658.6	520.6	640.2	651.3	633.3	661.9	726.6	643.5	655.6	740.3	624.2	
		F	463.6	494.5	435.8	450.5	487.4	472.8	421.5	496.1	505.3	487.6	493.1	545.2	476.5	474.6	505.6	462.7	
140	Lip	M	2.4	1.9	3.0	2.2	3.0	2.7	1.0	2.0	2.5	1.6	2.3	.9	2.7	2.9	1.8	3.4	
		F	1.0	1.8	1.1	.8	.9	.7	.4	1.8	2.2	1.6	1.2	.4	1.4	.7	1.2	.5	
141	Tongue	M	2.1	2.9	2.1	.8	3.5	1.2	1.2	3.0	3.2	2.8	4.2	4.4	4.1	1.2	2.5	.8	
		F	1.3	1.8	1.6	.5	1.2	1.2	1.4	1.8	2.6	1.4	1.3	2.3	1.0	1.2	1.8	1.0	
142	Salivary glands	M	1.1	1.2	.6	1.1	1.4	1.4	1.1	1.3	1.6	1.0	1.3	1.0	1.4	1.1	3.0	.4	
		F	1.1	1.3	1.2	.7	1.0	1.0	.8	1.3	.8	1.5	1.0	-	1.2	1.0	.9	1.1	
143	Floor of mouth	M	.6	.6	.8	.4	.6	.3	.5	.6	1.1	.3	.5	-	.6	.4	-	.5	
		F	.3	-	.5	-	.5	.4	.6	-	-	-	.6	.7	.6	.4	.5	.4	
144	Mouth, other parts and unspecified	M	1.6	1.7	2.5	1.3	1.2	1.7	.7	1.8	2.0	1.6	1.3	.9	1.4	1.8	3.1	1.4	
		F	1.5	1.3	1.7	.6	1.4	2.3	1.1	1.3	1.5	1.1	1.5	.5	1.8	2.4	3.3	1.9	
145	Mesopharynx	M	1.9	3.0	1.6	1.2	1.9	2.1	.9	3.0	4.2	2.3	2.4	4.4	2.0	2.2	2.4	2.1	
		F	1.0	1.3	.8	1.1	.8	.7	1.3	1.2	1.9	.8	.8	2.2	.5	.8	.8	.7	
146	Nasopharynx	M	.5	.4	.5	1.0	.1	.4	.7	.4	.6	.4	.2	-	.2	.3	-	.4	
		F	.2	.5	.1	.2	-	.2	.5	.4	.7	.2	-	-	-	.3	.5	.2	
147	Hypopharynx	M	1.0	1.9	1.2	.2	1.1	1.0	-	2.0	1.8	2.1	1.2	1.8	1.0	.8	2.1	.4	
		F	.2	.3	.1	-	.1	.2	.4	.3	-	.6	.2	-	.2	.3	.4	.2	
148	Pharynx, part unspecified	M	.1	-	-	-	.1	.2	-	-	-	-	-	-	-	.2	-	.3	
		F	-	-	-	-	-	.1	-	-	-	-	-	-	-	.1	-	.1	
150	Oesophagus	M	7.2	8.1	7.1	4.2	9.0	8.3	4.9	8.1	11.2	6.0	9.0	10.0	8.8	8.3	13.4	6.4	
		F	2.7	2.5	2.4	2.3	3.9	2.7	1.9	2.6	2.8	2.6	4.9	6.9	4.4	3.0	5.3	2.0	
151	Stomach	M	16.3	12.2	14.7	15.4	16.9	17.1	25.3	11.6	9.2	13.5	18.2	20.9	17.4	17.2	16.7	17.3	
		F	7.8	8.3	7.7	7.4	9.1	6.9	7.5	8.4	8.3	8.8	9.7	13.3	8.8	7.3	7.8	7.2	
152	Small intestine	M	2.3	2.9	2.0	1.9	2.5	2.5	1.9	3.1	2.9	3.1	2.8	.8	3.3	2.1	1.6	2.4	
		F	1.9	2.3	2.0	2.3	1.6	2.0	.6	2.2	2.5	2.1	1.8	1.7	1.9	1.8	1.4	1.9	
153	Colon	M	42.9	48.4	43.5	41.2	40.3	43.3	38.4	47.8	49.0	47.6	41.9	54.9	38.1	43.1	41.6	43.7	
		F	35.0	36.0	32.3	30.7	37.1	38.3	33.3	35.7	35.7	35.2	36.9	39.7	35.9	37.7	39.4	37.1	



**CANCER INCIDENCE IN SWEDEN 2001**

**Table 6 : Rates per 100.000 age standardised to the population 2000 by site, sex, medical region and the municipalities of Stockholm, Malmö and Göteborg**

		Medical regions								Counties								
										Stockholm			Skåne			Göteborg		
										01 County			12 County			14 County		
										0180 Municipality			1280 Municipality, Malmö			1480 Municipality		
										01A County			12A County			14A County		
										Excluding 0180			Excluding 1280			Excluding 1480		
Code	Site	Sex	Sweden	R1	R2	R3	R4	R5	R6	01	0180	01A	12	1280	12A	14	1480	14A
154	Rectum and anus	M	27.0	24.2	26.8	28.6	29.1	28.7	23.6	24.1	24.6	23.9	30.1	30.0	30.0	27.9	32.7	26.1
		F	16.4	13.9	14.7	16.7	20.1	17.3	15.4	14.3	14.8	13.5	20.0	20.0	20.0	16.9	15.4	17.7
155	Biliary passages and liver, primary	M	9.6	13.0	10.0	7.2	5.1	10.9	11.3	13.4	14.7	12.3	6.1	9.9	5.0	11.2	14.0	10.1
		F	8.2	9.2	9.1	7.7	7.4	7.9	7.3	9.3	10.2	8.5	7.2	8.9	6.7	8.2	8.2	8.3
156	Liver, not specified as primary	M	1.1	.8	.5	1.2	1.1	1.7	2.1	.9	1.4	.3	1.2	.9	1.3	1.8	3.9	1.1
		F	1.1	.8	.7	.9	1.5	.6	2.6	.7	.4	.8	1.7	.7	2.1	.7	.3	.8
157	Pancreas	M	11.2	12.0	10.8	10.7	10.4	10.8	13.5	12.3	12.4	12.4	10.4	18.1	8.2	10.5	12.2	9.9
		F	8.9	8.8	8.8	9.3	9.0	7.4	10.9	8.9	8.9	9.2	9.3	16.7	6.9	7.7	7.1	8.0
158	Peritoneum	M	.1	.1	.1	-	-	.1	-	.1	-	.2	-	-	-	.2	-	.2
		F	.2	.3	.3	.1	-	.2	.2	.3	.5	.2	-	-	-	.1	-	.2
160	Nose and nasal sinuses	M	.7	.6	.2	.4	1.3	1.2	.5	.7	1.1	.5	1.6	1.0	1.8	1.2	2.1	1.0
		F	.6	.4	.7	.9	.8	.3	.5	.4	.6	.2	.6	-	.8	.4	-	.5
161	Larynx	M	3.7	4.0	3.6	3.2	4.7	3.5	2.6	4.1	5.9	2.7	5.4	6.9	4.9	3.4	4.3	3.1
		F	.7	.8	.1	1.5	1.2	.6	.2	.9	.9	.8	.9	1.1	.9	.6	.5	.7
162	Trachea, bronchus, lung and pleura, primary	M	44.4	39.5	46.1	48.1	49.6	42.7	38.9	38.6	44.2	35.4	55.6	64.9	53.0	41.9	58.7	35.5
		F	26.3	28.2	29.3	21.6	27.6	24.6	21.7	28.0	30.7	26.7	30.1	36.6	28.2	25.1	30.0	23.2
163	Lung, not specified as primary	M	1.1	1.1	-	1.0	.6	3.5	.5	.9	1.2	.5	.3	-	.4	3.5	3.4	3.6
		F	.6	1.6	-	.3	-	1.5	-	1.6	2.1	1.0	-	-	-	1.4	2.7	.9
164	Mediastinum	M	.1	.2	.1	-	.1	-	.3	.2	.3	.2	.2	.8	-	-	-	-
		F	.1	.1	.1	.2	-	.1	.3	.1	.3	-	-	-	-	.1	-	.2
170	Breast	M	.9	.7	.7	.7	1.5	.8	.5	.7	1.1	.5	1.6	1.7	1.5	.9	1.1	.8
		F	137.9	156.5	132.2	139.8	144.9	124.9	123.8	157.4	157.2	156.7	147.3	165.0	141.4	123.7	146.4	114.1
171	Cervix uteri	F	9.6	11.4	8.3	7.6	9.9	10.4	9.3	11.4	12.7	10.3	10.3	12.8	9.6	11.0	12.7	10.7
172	Corpus uteri	F	25.9	24.9	27.4	25.9	22.5	28.4	27.0	25.2	22.8	26.6	22.4	21.5	22.7	27.9	26.8	28.4
173	Chorionepithelioma of uterus	F	-	-	-	-	-	.1	.3	-	-	-	-	-	-	.1	.3	-
174	Uterus, part unspecified	F	2.8	2.1	2.1	4.5	2.6	3.2	2.9	2.2	2.9	1.6	3.2	3.4	3.2	3.4	4.3	3.2
175	Ovary, tube and broad ligament	F	17.5	19.7	17.3	15.2	17.2	18.8	14.5	19.8	19.2	20.1	16.0	16.7	15.9	18.9	22.0	17.7

**CANCER INCIDENCE IN SWEDEN 2001**

**Table 6 : Rates per 100.000 age standardised to the population 2000 by site, sex, medical region and the municipalities of Stockholm, Malmö and Göteborg**

				Medical regions						Counties								
				R1	R2	R3	R4	R5	R6	Stockholm			Skåne			Göteborg		
										01	0180	01A	12	1280	12A	14	1480	14A
Code	Site	Sex	Sweden							County	Municipality	County	County	Municipality, Malmö	County	County	Municipality	County
ICD-7										Excluding 0180	Excluding 0180	Excluding 1280	Excluding 1280	Excluding 1280	Excluding 1480	Excluding 1480	Excluding 1480	Excluding 1480
176	Other female genital organs	F	4.7	3.8	4.5	5.7	5.8	4.6	4.5	4.0	3.5	4.8	5.4	4.8	5.7	4.6	5.4	4.1
177	Prostate	M	196.4	216.8	178.1	172.4	211.0	217.4	168.6	218.6	212.8	224.2	218.6	215.7	219.2	216.4	247.0	204.9
178	Testis	M	6.0	6.6	5.3	4.1	8.0	5.7	5.9	6.3	7.0	5.3	7.9	8.4	7.7	5.9	6.3	5.8
179	Other male genital organs	M	2.0	1.5	2.2	2.0	1.5	1.8	3.2	1.6	.7	2.3	1.2	.9	1.3	1.8	2.5	1.4
180	Kidney	M	15.2	16.3	14.6	17.3	14.1	14.7	15.3	16.1	14.8	16.8	13.6	15.4	13.1	14.8	17.5	13.8
		F	8.8	7.8	9.3	9.2	6.8	10.4	9.1	7.9	7.2	8.1	6.1	3.6	6.8	10.9	10.4	11.1
181	Urinary organs	M	42.9	44.4	40.2	36.4	48.3	46.6	37.1	45.1	49.2	41.6	49.8	53.8	48.7	46.3	52.7	43.8
		F	11.7	12.7	11.0	9.7	13.4	11.2	11.4	13.0	13.8	12.5	14.7	13.8	15.0	11.6	12.5	11.2
190	Malignant melanoma of skin	M	22.1	25.2	18.5	21.9	23.7	27.7	12.2	25.7	26.1	25.6	25.2	34.1	22.8	28.0	36.9	24.8
		F	19.8	19.5	16.8	17.4	22.3	26.7	13.1	19.7	20.9	18.9	21.6	23.2	21.0	26.6	24.6	27.2
191	Skin (melanoma excluded)	M	47.7	49.2	42.3	53.5	52.7	61.4	17.3	49.5	50.8	49.0	52.3	53.3	52.2	61.3	63.7	60.6
		F	22.3	25.0	17.1	20.4	27.9	28.9	8.3	25.0	26.9	22.9	28.6	31.6	27.7	29.6	30.8	29.1
192	Eye	M	1.6	1.8	2.1	1.2	.7	1.7	1.7	1.9	1.1	2.2	.6	.9	.5	1.7	2.2	1.5
		F	1.4	1.1	2.0	1.4	.9	1.2	1.8	1.2	.8	1.4	.3	-	.4	1.2	2.2	.7
193	Nervous system	M	12.4	11.0	12.8	12.9	12.4	13.1	13.0	11.0	11.3	10.6	13.4	16.2	12.6	13.7	13.3	13.8
		F	13.8	14.9	12.0	16.9	15.7	11.7	13.1	15.1	16.3	13.9	15.6	18.6	14.8	12.1	9.3	13.6
194	Thyroid gland	M	1.7	2.1	1.5	2.4	.9	2.1	1.6	1.9	1.2	2.4	1.0	1.6	.9	2.2	1.0	2.6
		F	4.3	5.0	4.0	4.2	4.2	4.5	3.7	5.2	4.3	5.6	4.0	4.7	3.8	4.4	4.5	4.1
195	Endocrine glands	M	4.2	2.6	3.2	6.9	3.2	6.5	4.3	2.6	3.1	2.3	2.9	1.6	3.2	6.7	8.3	6.1
		F	9.4	6.3	8.7	11.0	7.5	15.9	7.0	5.9	8.0	4.2	5.6	5.0	5.7	15.7	14.5	16.2
196	Bone	M	.9	.8	.9	.6	.7	1.2	1.1	.7	.4	.9	.4	.9	.2	1.1	1.3	.9
		F	.5	.8	.1	.9	.5	.2	.2	.8	.7	.9	.7	-	1.0	.1	.5	-
197	Connective tissue, muscle	M	4.4	5.3	4.3	2.8	5.5	4.5	2.9	5.3	5.0	5.3	5.6	4.7	5.8	4.5	4.3	4.3
		F	2.9	3.0	2.9	2.7	3.1	2.6	3.1	3.0	2.5	3.2	3.4	7.0	2.4	2.6	2.3	2.8
199	Other and unspecified sites	M	19.6	20.9	18.5	13.5	24.0	19.0	20.1	21.1	22.1	20.1	24.1	27.8	23.0	18.5	21.8	17.2
		F	20.2	21.9	17.4	18.9	21.9	19.5	23.1	21.7	19.2	23.9	24.1	22.7	24.3	19.4	21.3	18.7

**CANCER INCIDENCE IN SWEDEN 2001**

**Table 6 : Rates per 100.000 age standardised to the population 2000 by site, sex, medical region and the municipalities of Stockholm, Malmö and Göteborg**

		Medical regions									Counties																	
		R1 Stockholm			R2 Uppsala-Örebro			R3 Linköping			R4 Lund-Malmö			R5 Göteborg			R6 Umeå			Stockholm			Skåne			Göteborg		
		01 09			03 04 17 18 19 20 21			05 06 08			07 10 12 13 (part of)			13 (part of) 14			22 23 24 25			01 County			12 County			14 County		
		0180 Municipality			01A County			0180 Municipality			1280 Municipality, Malmö			12A County			1480 Municipality			14A County								
		Excluding 0180			Excluding 0180			Excluding 1280			Excluding 1280			Excluding 1480			Excluding 1480											
Code	Site	Sex	Sweden	R1	R2	R3	R4	R5	R6	01	0180	01A	12	1280	12A	14	1480	14A										
200	Malignant non-hodgkin lymphoma	M	18.5	20.0	16.6	19.3	20.1	16.6	19.3	20.4	18.9	20.8	19.5	30.3	16.5	16.3	15.5	16.7										
		F	13.3	14.7	10.7	14.1	14.9	11.9	15.1	14.5	15.8	13.5	14.1	18.1	12.4	12.5	10.8	13.3										
201	Hodgkins disease	M	1.9	2.5	1.1	1.0	2.1	2.3	2.5	2.5	2.2	2.7	2.6	2.4	2.8	1.8	2.9	1.5										
		F	1.8	1.8	1.1	1.6	2.3	1.5	2.8	1.7	2.2	1.5	2.8	1.9	3.0	1.4	1.6	1.2										
202	Reticulosis and related forms	M	1.4	1.7	1.2	1.2	1.3	1.7	.7	1.8	1.2	2.3	1.3	.9	1.4	1.6	1.5	1.8										
		F	.6	.5	.7	.2	.8	.6	.4	.5	.4	.6	.4	-	.6	.4	.5	.4										
203	Multiple myeloma plasmocytoma	M	7.2	7.1	6.0	6.2	8.6	8.2	7.3	6.9	6.6	7.2	7.5	8.1	7.3	7.8	4.1	9.3										
		F	5.5	5.4	5.1	5.3	5.7	4.9	7.3	5.5	3.8	6.7	5.0	4.8	5.0	4.7	3.2	5.4										
204	Lymphatic leukemia	M	8.5	11.3	7.7	6.7	7.0	9.0	8.8	11.2	10.2	12.0	7.4	3.5	8.4	9.4	7.5	10.2										
		F	4.9	6.7	3.0	4.9	4.9	4.9	5.6	6.9	7.2	6.6	5.1	4.7	5.3	5.1	3.8	5.6										
205	Myeloid leukemia	M	5.7	5.6	5.5	4.3	5.8	6.9	5.7	5.6	5.3	6.0	5.7	7.8	5.2	6.8	2.7	8.4										
		F	4.1	4.3	3.6	4.7	4.1	4.0	4.2	4.3	5.5	3.4	3.8	6.0	3.2	4.1	4.0	4.2										
206	Monocytic leukemia	M	.3	.8	.2	-	.4	-	.3	.8	1.4	.3	.6	.9	.4	-	-	-										
		F	.2	.1	.4	.1	.2	.1	-	.1	.3	-	.3	.6	.2	.1	-	.1										
207	Other and unspecified leukemia	M	.5	.3	1.0	.2	.4	.7	.3	.3	.7	-	.2	-	.2	.8	1.1	.6										
		F	.3	.5	.5	-	.1	.6	-	.5	.5	.7	.2	-	.2	.7	.4	.8										
208	Polycythaemia vera	M	1.4	1.5	1.0	2.3	.5	2.2	1.1	1.6	1.4	1.7	.5	-	.6	2.3	3.0	2.1										
		F	1.2	1.4	.8	.9	1.0	2.1	.4	1.5	1.7	1.3	.9	1.1	.8	2.1	1.3	2.4										
209	Myelofibrosis	M	1.6	1.1	1.9	1.3	2.2	1.7	.4	1.1	1.5	.8	2.5	3.7	2.1	1.8	2.8	1.4										
		F	1.2	.9	1.6	1.2	1.1	1.6	.6	.9	.5	1.2	1.2	1.7	1.0	1.6	1.9	1.5										
171	Not included above cervix carcinoma in situ of uterine	F	72.5	76.6	59.5	68.7	85.4	79.3	59.8	76.5	78.8	74.4	89.3	104.3	84.9	79.4	84.2	74.6										

**CANCER INCIDENCE IN SWEDEN 2001****Table 7 : Rates per 100.000 age adjusted to the world standard population by site, sex and year of diagnosis**

Code ICD-7	Site	S e x	Year of diagnosis																			
			1982	1983	1984	1985	1986	1987	1988	1989	1990	1991	1992	1993	1994	1995	1996	1997	1998	1999	2000	2001
140- 209	All sites	M	249.0	253.8	261.7	261.6	259.2	263.5	263.4	265.2	257.0	266.5	265.9	270.4	272.7	264.1	266.5	269.3	275.7	287.7	285.5	288.2
		F	230.9	234.8	235.9	235.2	239.1	246.2	244.3	244.8	256.3	248.8	250.7	249.6	257.9	256.2	256.9	255.4	260.0	258.2	260.8	265.1
140	Lip	M	2.6	2.3	2.2	2.1	2.0	1.9	1.6	1.6	1.6	1.7	1.7	1.5	1.4	1.4	1.6	1.4	1.4	1.2	1.1	1.0
		F	.3	.4	.4	.5	.4	.3	.4	.4	.4	.4	.4	.4	.4	.5	.6	.4	.6	.5	.3	.5
141	Tongue	M	.8	1.0	1.1	1.0	1.1	.9	1.0	1.1	.9	.9	1.1	1.2	1.3	1.0	1.3	1.1	1.0	1.1	1.0	1.2
		F	.5	.4	.5	.6	.5	.4	.7	.5	.6	.7	.6	.6	.6	.5	.8	.6	.5	.7	.7	.8
142	Salivary glands	M	.9	.6	.8	.6	.8	.6	.6	.5	.6	.7	.6	.5	.6	.7	.5	.6	.8	.6	.7	.6
		F	.7	.7	.8	.7	.7	.7	.6	.5	.5	.5	.7	.5	.5	.6	.5	.6	.5	.7	.6	.6
143	Floor of mouth	M	.3	.4	.5	.7	.6	.8	.5	.5	.5	.5	.4	.7	.7	.5	.6	.4	.6	.5	.5	.3
		F	.1	.1	.1	.2	.2	.3	.1	.2	.1	.2	.1	.1	.1	.2	.2	.3	.1	.2	.2	.2
144	Mouth, other parts and unspecified	M	1.0	.9	1.1	1.2	.9	1.0	.8	1.1	.9	1.1	1.1	.9	1.2	.8	.9	.9	.8	1.0	1.0	.8
		F	.5	.5	.5	.6	.6	.7	.6	.6	.6	.6	.8	.8	.8	.7	.7	.7	.5	.8	.7	.7
145	Mesopharynx	M	.7	.9	.6	.7	.7	.8	.7	.9	.9	1.0	.8	1.1	1.1	1.0	1.2	1.0	1.1	1.1	1.5	1.3
		F	.3	.2	.5	.2	.3	.3	.3	.4	.4	.3	.3	.4	.4	.3	.4	.4	.5	.6	.6	.6
146	Nasopharynx	M	.6	.7	.6	.3	.6	.4	.2	.5	.5	.4	.3	.3	.3	.4	.4	.3	.5	.4	.5	.3
		F	.2	.2	.2	.2	.1	.2	.2	.1	.2	.1	.1	.1	.2	.1	.2	.1	.2	.2	.1	.2
147	Hypopharynx	M	.8	.7	.9	.8	.7	.7	1.1	.8	.7	.7	.7	.6	.6	.7	.8	.7	.6	.8	.8	.6
		F	.2	.1	.2	.1	.1	.2	.2	.1	.1	.1	.1	.2	.2	.2	.1	.1	.1	.2	.1	.1
148	Pharynx, part unspecified	M	-	.1	-	.1	-	-	-	-	-	.1	-	-	.1	.1	-	.1	-	-	-	-
		F	-	-	-	-	-	-	-	-	-	-	-	-	-	.1	-	-	-	-	-	-
150	Oesophagus	M	3.2	3.2	3.2	3.2	3.3	3.3	3.0	3.1	2.9	3.2	3.0	3.1	3.0	3.0	3.3	3.0	3.4	3.6	3.2	3.5
		F	.8	.9	1.0	.8	.9	.9	1.1	.9	.9	1.0	1.1	1.2	1.0	.9	.8	.8	1.0	1.1	1.1	1.2
151	Stomach	M	14.4	14.0	13.0	13.4	11.9	11.6	11.2	11.5	10.5	10.8	10.0	9.3	9.1	8.2	8.4	8.2	7.5	7.9	6.8	7.0
		F	7.1	7.1	7.0	6.5	6.7	5.5	6.0	5.7	5.6	4.8	5.1	4.9	4.1	4.5	4.3	4.1	3.6	3.6	3.9	3.7
152	Small intestine	M	1.1	1.5	2.0	1.6	1.5	1.7	1.5	1.6	1.3	1.2	1.4	1.5	1.5	1.2	1.5	1.5	1.2	1.6	1.3	1.3
		F	1.0	.8	1.0	.9	1.0	1.3	1.0	.8	1.0	.9	.9	1.1	1.1	1.2	.8	1.0	1.3	.9	1.1	1.0
153	Colon	M	17.2	16.8	18.0	18.7	17.7	17.3	17.6	17.2	17.0	18.4	18.9	17.9	17.9	18.2	17.6	18.8	18.5	19.1	17.7	18.8
		F	15.9	16.5	15.3	15.6	16.0	16.4	15.6	15.4	16.5	16.2	16.1	15.8	16.1	16.1	15.0	15.1	15.8	17.2	15.6	16.2
154	Rectum and anus	M	11.4	11.8	11.8	12.0	12.0	12.0	12.1	12.2	12.2	11.7	12.8	12.9	13.1	12.3	12.4	12.3	12.2	12.3	12.6	12.5
		F	8.0	8.3	8.8	8.5	8.3	8.2	7.7	8.4	8.2	8.5	8.9	8.5	8.4	8.1	8.5	8.1	8.4	8.0	8.6	7.8
155	Biliary passages and liver, primary	M	6.9	7.1	6.6	6.7	6.5	6.2	6.3	6.4	5.9	6.0	5.5	5.5	5.4	4.9	5.1	4.6	5.4	4.4	4.7	4.5
		F	6.9	7.4	6.6	6.7	6.5	6.7	6.5	6.2	5.7	5.7	5.6	5.3	5.3	4.1	4.3	4.1	4.6	3.8	3.5	4.0

**CANCER INCIDENCE IN SWEDEN 2001****Table 7 : Rates per 100.000 age adjusted to the world standard population by site, sex and year of diagnosis**

Code ICD-7	Site	S e x	Year of diagnosis																			
			1982	1983	1984	1985	1986	1987	1988	1989	1990	1991	1992	1993	1994	1995	1996	1997	1998	1999	2000	2001
156	Liver, not specified as primary	M	.9	1.0	1.0	1.0	.9	1.1	1.1	1.0	.9	1.2	1.0	1.0	1.1	.9	.9	.9	.8	1.1	.6	.5
		F	.7	.5	.6	.7	.7	.7	.9	.8	.9	.7	.7	.8	.7	.8	.7	.8	.7	.8	.7	.6
157	Pancreas	M	9.0	8.6	8.5	7.7	8.5	7.8	8.1	7.4	6.6	6.5	6.3	6.7	6.7	6.2	6.4	5.5	5.3	5.0	5.0	5.5
		F	6.5	6.1	6.2	6.2	6.0	6.5	6.0	6.1	5.9	5.4	5.4	6.0	5.4	5.4	4.8	5.0	4.8	4.4	4.4	4.5
158	Peritoneum	M	.1	-	.2	.1	-	.1	.1	.1	.1	-	.1	.1	.1	-	-	.1	.1	.1	.2	-
		F	-	.2	.1	.1	.1	.1	.1	.1	.1	.1	.1	.2	.1	.1	.1	.1	.3	.1	.2	.2
160	Nose and nasal sinuses	M	.5	.6	.5	.6	.4	.6	.6	.6	.7	.7	.5	.4	.4	.4	.4	.5	.5	.5	.4	.4
		F	.2	.3	.2	.2	.2	.3	.3	.2	.3	.3	.2	.3	.3	.3	.3	.3	.3	.3	.2	.2
161	Larynx	M	2.8	2.9	2.6	3.1	2.5	2.3	3.0	3.0	2.1	2.5	2.3	2.2	2.4	2.0	2.4	2.1	1.9	1.9	1.8	2.1
		F	.3	.3	.4	.3	.3	.4	.3	.4	.3	.4	.3	.4	.2	.2	.2	.3	.3	.4	.4	.4
162	Trachea, bronchus, lung and pleura, primary	M	28.2	26.7	27.4	26.4	26.1	25.9	25.3	25.7	25.5	25.6	24.6	23.9	24.9	22.9	22.3	22.6	22.6	22.1	21.8	21.7
		F	8.9	9.2	9.2	9.8	9.9	11.0	10.4	10.4	11.0	12.2	11.9	12.5	13.6	13.7	13.4	12.5	13.3	14.1	15.1	15.1
163	Lung, not specified as primary	M	1.1	1.3	1.5	1.1	1.2	.9	.8	.8	.9	.9	.7	.6	.5	.7	.6	.6	.3	.4	.3	.5
		F	.5	.6	.6	.7	.5	.3	.4	.4	.4	.5	.4	.2	.4	.5	.5	.4	.3	.2	.2	.2
164	Mediastinum	M	.1	-	-	-	.1	.1	.1	.1	.2	.1	.1	.1	.1	-	.1	.1	.1	.1	.1	.1
		F	-	-	.1	-	-	-	-	-	-	-	-	-	-	-	-	-	-	.1	-	.1
170	Breast	M	.4	.4	.4	.4	.3	.4	.5	.5	.3	.4	.4	.4	.4	.4	.4	.4	.3	.4	.5	.4
		F	60.5	59.8	61.0	63.2	63.0	67.0	69.2	70.5	77.7	75.9	72.1	71.0	78.7	77.4	78.0	78.3	83.3	83.4	83.9	86.2
171	Cervix uteri	F	10.1	9.2	9.3	8.7	8.3	8.3	8.0	8.1	8.0	7.4	8.4	8.0	7.8	7.5	7.1	8.3	6.9	6.9	7.0	7.0
172	Corpus uteri	F	12.7	13.3	12.9	12.3	12.5	12.5	13.3	12.4	13.2	13.3	13.9	13.8	13.6	13.6	14.5	14.6	15.4	14.0	14.7	13.9
173	Chorionepithelioma of uterus	F	.2	.1	.1	.1	.2	.2	.1	.1	.2	.1	.2	.1	.1	.1	.1	.1	-	.1	.1	.1
174	Uterus, part unspecified	F	1.6	1.5	1.7	1.5	1.4	1.8	1.5	1.6	1.8	1.5	1.5	1.6	1.7	1.3	1.4	1.3	1.6	1.6	1.7	1.7
175	Ovary, tube and broad ligament	F	15.4	15.2	14.9	14.1	14.0	15.1	13.7	13.5	13.6	13.3	12.7	13.2	13.1	12.7	12.1	12.0	11.5	11.0	11.8	10.7
176	Other female genital organs	F	1.8	1.8	1.9	1.9	1.8	1.9	1.8	1.6	1.6	2.1	1.7	2.0	1.6	1.8	2.2	1.8	2.2	2.0	2.0	2.3
177	Prostate	M	46.7	49.6	49.8	48.3	50.7	54.7	56.3	54.2	52.3	57.5	57.5	62.6	62.1	62.6	63.6	65.0	74.3	83.2	86.1	88.1
178	Testis	M	3.7	3.8	3.6	3.8	4.3	4.4	4.2	4.7	4.7	5.2	5.0	4.2	5.3	4.8	4.4	6.0	4.7	5.5	5.3	5.8
179	Other male genital organs	M	.8	.9	1.0	1.0	.9	.9	.7	.9	1.0	.9	.8	.9	.9	.8	.8	.7	.9	1.2	1.0	1.0
180	Kidney	M	11.1	10.8	11.3	11.5	10.1	10.6	9.7	10.0	9.4	9.2	9.5	9.6	9.3	8.5	8.0	8.1	7.9	7.8	7.6	8.3
		F	6.1	6.8	6.3	6.5	5.9	6.3	6.3	6.5	5.8	5.8	5.9	6.1	5.6	5.3	4.7	5.1	4.9	5.1	4.4	5.0

**CANCER INCIDENCE IN SWEDEN 2001****Table 7 : Rates per 100.000 age adjusted to the world standard population by site, sex and year of diagnosis**

Code ICD-7	Site	S e x	Year of diagnosis																			
			1982	1983	1984	1985	1986	1987	1988	1989	1990	1991	1992	1993	1994	1995	1996	1997	1998	1999	2000	2001
181	Urinary organs	M	16.8	16.1	16.9	18.9	17.3	19.4	18.6	18.7	18.2	18.6	18.9	19.4	19.5	18.0	18.4	18.0	17.2	19.0	18.5	18.4
		F	4.4	5.3	4.6	5.0	4.7	5.1	5.5	4.8	5.2	5.1	5.3	5.4	4.9	5.3	5.3	5.2	5.2	5.6	5.6	5.6
190	Malignant melanoma of skin	M	8.4	8.9	9.9	9.6	9.7	10.1	10.6	10.7	11.7	11.1	10.5	11.1	11.9	11.6	11.3	12.1	11.7	11.6	11.2	12.4
		F	8.6	8.1	9.6	9.9	10.3	10.3	9.5	10.7	13.3	10.7	10.4	11.0	12.2	11.8	11.5	12.6	11.5	11.5	11.4	13.0
191	Skin (melanoma excluded)	M	7.9	8.7	10.2	10.2	10.5	11.8	11.4	12.7	12.5	13.2	14.6	13.6	14.6	14.4	15.4	15.5	15.8	16.6	17.5	16.6
		F	4.0	3.9	4.6	4.6	4.9	5.5	5.2	5.6	5.6	6.1	6.0	6.1	6.8	6.3	7.5	7.7	7.9	7.8	8.5	8.6
192	Eye	M	1.0	.9	1.0	.7	1.2	1.0	.8	.7	.9	.8	.9	1.0	.9	1.1	1.0	1.0	.9	1.0	.7	.8
		F	.8	.6	.7	.7	1.0	.9	1.0	.8	1.1	.8	.7	.8	.7	1.3	.9	.9	1.1	.6	.8	1.3
193	Nervous system	M	10.1	10.8	11.9	11.4	10.8	11.4	10.6	11.5	11.4	10.7	11.5	11.6	10.8	11.2	10.2	11.7	11.7	10.4	10.5	9.9
		F	10.1	10.3	11.2	11.0	11.7	11.0	11.9	11.3	11.0	9.7	11.6	10.9	11.3	11.7	11.1	12.1	11.8	11.8	10.4	10.7
194	Thyroid gland	M	1.5	1.6	1.6	2.0	1.5	1.3	1.4	1.4	1.3	1.4	1.5	1.1	1.5	1.3	1.2	1.6	1.3	1.2	1.3	1.0
		F	4.3	3.9	4.0	3.8	3.8	3.8	3.4	3.6	3.9	3.3	3.9	3.3	3.3	4.0	3.5	3.4	3.1	3.1	3.6	3.1
195	Endocrine glands	M	3.6	3.7	4.0	3.7	3.8	3.6	3.8	4.0	3.4	4.0	3.7	3.9	3.9	3.9	3.9	3.5	3.4	3.3	3.3	2.8
		F	6.1	7.2	6.5	6.9	7.2	7.1	7.4	7.2	7.5	6.9	8.4	7.1	7.7	7.1	7.9	6.1	5.6	5.6	6.0	5.8
196	Bone	M	1.0	1.2	1.2	1.1	1.1	.7	.9	1.0	.8	1.3	.8	1.0	.7	1.0	.9	.8	1.0	.6	.9	.9
		F	.6	.8	.7	.5	.8	.6	.5	.7	.7	.7	.7	.7	.6	.5	.8	.5	.7	.6	.8	.4
197	Connective tissue, muscle	M	2.0	1.9	2.2	2.1	2.9	2.2	2.4	2.5	2.0	2.6	2.1	2.5	2.5	2.3	2.4	2.2	2.0	2.5	2.3	2.4
		F	1.6	2.0	2.1	2.0	2.2	2.1	1.8	1.9	2.1	1.5	2.3	2.0	2.2	1.9	2.1	1.7	1.8	1.7	1.6	2.0
199	Other and unspecified sites	M	6.2	6.2	7.2	6.9	7.1	7.3	7.8	7.4	7.9	8.1	8.2	9.2	8.7	8.5	9.0	9.5	8.7	9.7	8.9	9.1
		F	6.4	6.2	6.3	6.1	7.1	7.3	6.6	7.4	7.1	7.7	7.9	8.3	8.5	8.6	9.7	8.8	9.2	8.9	10.0	9.4
200	Malignant non-hodgkin lymphoma	M	7.6	8.5	8.9	9.1	9.0	9.4	9.4	9.9	10.6	10.3	10.7	9.9	10.2	9.9	10.4	9.2	9.7	10.1	9.5	9.7
		F	5.1	5.2	5.5	5.5	6.0	6.9	6.6	7.1	6.7	6.8	6.7	6.7	7.1	6.9	6.5	7.1	6.6	6.8	6.2	7.2
201	Hodgkins disease	M	2.5	2.1	2.1	2.2	2.4	2.2	2.6	2.0	2.1	2.1	2.1	1.8	2.2	2.0	2.1	2.1	1.9	2.0	2.1	1.8
		F	1.3	1.8	1.5	1.5	1.7	1.6	1.5	1.6	1.3	1.7	1.7	1.8	1.4	1.4	1.9	1.7	1.4	1.6	1.6	1.6
202	Reticulosis and related forms	M	.4	.3	.6	.7	.5	.9	.8	.9	.8	.9	.9	.9	.9	.9	1.1	1.2	1.0	1.0	1.2	1.0
		F	.1	.4	.3	.3	.5	.2	.3	.2	.3	.2	.2	.4	.4	.6	.3	.5	.6	.6	.5	.4
203	Multiple myeloma plasmocytoma	M	3.7	3.9	3.6	4.3	4.0	3.9	3.8	4.3	3.8	3.6	4.0	3.8	3.7	3.7	3.4	3.4	3.9	3.6	3.6	3.2
		F	2.4	2.9	2.7	2.3	2.6	2.6	2.4	2.5	2.3	2.8	2.2	2.5	2.3	2.5	2.8	2.3	2.5	2.5	2.4	2.6
204	Lymphatic leukemia	M	3.9	4.6	5.2	5.6	5.7	4.4	4.6	4.5	4.0	4.3	4.0	5.1	5.0	4.9	5.0	4.9	5.3	5.3	4.8	5.2
		F	2.7	2.8	3.0	3.1	3.2	2.6	3.1	2.6	2.8	2.4	2.5	2.8	3.0	3.6	3.7	3.3	3.1	3.2	3.4	3.9
205	Myeloid leukemia	M	3.2	3.4	2.6	2.7	3.4	3.1	3.1	3.1	3.0	3.2	3.0	3.1	2.8	2.6	3.1	3.2	3.2	3.1	3.1	3.3
		F	2.5	3.1	2.4	2.3	2.9	2.5	2.6	2.3	2.6	2.5	2.5	2.2	2.3	2.6	2.6	2.5	2.7	2.4	2.4	2.5

**CANCER INCIDENCE IN SWEDEN 2001****Table 7 : Rates per 100.000 age adjusted to the world standard population by site, sex and year of diagnosis**

Code ICD-7	Site	S e x	Year of diagnosis																			
			1982	1983	1984	1985	1986	1987	1988	1989	1990	1991	1992	1993	1994	1995	1996	1997	1998	1999	2000	2001
206	Monocytic leukemia	M	.2	.2	-	.1	.1	.1	.1	.2	.1	.1	.1	-	.1	.1	.1	.2	.2	.2	.2	.1
		F	.1	-	-	.1	.1	.1	.1	.1	.1	-	.1	-	-	.1	.1	-	.3	.2	.1	.1
207	Other and unspecified leukemia	M	.7	.7	.7	.7	.7	.4	.4	.6	.3	.3	.4	.2	.3	.5	.3	.4	.4	.5	.4	.2
		F	.5	.3	.3	.3	.3	.3	.3	.3	.2	.3	.2	.3	.3	.2	.3	.3	.4	.4	.3	.4
208	Polycythaemia vera	M	.9	1.0	1.2	1.1	.6	1.0	.9	.9	.8	.5	.5	.9	.8	.8	.6	.6	.7	.6	.8	.6
		F	.9	1.0	1.0	.9	.9	.8	.7	.6	.7	.5	.7	.6	.6	.5	.6	.6	.7	.6	.4	.7
209	Myelofibrosis	M	.2	.5	.3	.4	.3	.2	.2	.3	.2	.2	.2	.5	.6	.5	.5	.6	.9	.6	.6	.7
		F	.2	.3	.2	.2	.3	.2	.1	.2	.1	.1	.1	.4	.4	.6	.7	.5	.4	.4	.5	.6
204	Leukemia, polycythaemia vera	M	9.0	10.4	10.2	10.6	10.9	9.2	9.4	9.6	8.4	8.6	8.2	9.8	9.4	9.5	9.7	10.0	10.8	10.2	9.9	10.2
209	myelofibrosis	F	6.9	7.5	6.9	6.8	7.7	6.4	6.9	6.1	6.6	5.8	6.2	6.3	6.5	7.6	7.9	7.6	7.5	6.8	7.5	7.9
171	Not included above cervix carcinoma in situ of uterine	F	10.1	9.2	9.3	8.7	8.3	8.3	8.0	8.1	8.0	7.4	8.4	8.0	7.8	7.5	7.1	8.3	6.9	6.9	7.0	7.0

**CANCER INCIDENCE IN SWEDEN 2001**

**Table 8 : Percentage of cytologically or histologically verified cases by site, sex and age at diagnosis**

Code ICD-7	Site	Sex	All ages	Age at diagnosis																		
				00-04	05-09	10-14	15-19	20-24	25-29	30-34	35-39	40-44	45-49	50-54	55-59	60-64	65-69	70-74	75-79	80-84	85+	
140- 209	All sites	M	99	100	100	98	96	100	100	99	100	98	99	99	99	99	99	99	98	98	96	
		F	98	94	88	89	98	100	100	100	100	100	100	100	100	99	100	99	99	98	97	96
140	Lip	M	100	-	-	-	-	-	100	-	100	100	-	100	100	100	100	100	100	100	100	
		F	100	-	-	-	-	-	-	100	100	100	100	100	100	100	100	100	100	100	100	100
141	Tongue	M	100	-	-	-	-	-	-	100	100	100	100	100	100	100	100	100	100	100	100	
		F	98	-	-	-	-	-	100	100	100	-	100	100	100	100	91	100	100	100	100	100
142	Salivary glands	M	100	-	-	-	-	-	-	100	100	100	100	100	100	100	100	100	100	100	100	
		F	100	-	-	100	100	-	-	100	-	100	100	100	100	100	100	100	100	100	100	100
143	Floor of mouth	M	100	-	-	-	-	-	-	-	-	-	-	100	100	100	100	100	100	100	-	100
		F	100	-	-	-	-	-	-	-	-	-	-	-	-	100	100	100	100	100	100	100
144	Mouth, other parts and unspecified	M	100	-	-	-	-	-	-	100	-	-	100	100	100	100	100	100	100	100	100	100
		F	100	-	-	-	-	-	-	100	100	100	100	100	100	100	100	100	100	100	100	100
145	Mesopharynx	M	100	-	-	-	-	-	-	100	100	100	100	100	100	100	100	100	100	100	-	100
		F	100	-	-	-	-	-	-	-	-	-	100	100	100	100	100	100	100	100	100	100
146	Nasopharynx	M	100	-	100	-	-	-	100	-	100	100	100	100	100	100	100	100	100	-	100	100
		F	100	-	-	100	-	-	-	-	100	100	100	100	100	100	100	-	100	100	-	100
147	Hypopharynx	M	100	-	-	-	-	-	-	-	-	-	-	100	100	100	100	100	100	100	100	
		F	100	-	-	-	-	-	-	-	-	-	-	-	100	100	100	-	100	100	100	-
148	Pharynx, part unspecified	M	100	-	-	-	-	-	-	-	-	-	-	-	-	-	-	-	100	-	-	100
		F	100	-	-	-	-	-	-	-	-	-	-	-	-	-	-	-	-	-	-	-
150	Oesophagus	M	99	-	-	-	-	-	-	100	100	100	100	100	100	100	100	100	98	98	100	91
		F	99	-	-	-	-	-	-	100	100	-	100	100	100	100	100	100	100	100	96	100
151	Stomach	M	100	-	-	-	-	-	-	100	100	100	100	100	100	100	100	100	100	100	99	97
		F	99	-	-	-	-	100	100	100	100	100	100	100	100	100	100	100	100	100	97	98
152	Small intestine	M	100	-	-	-	-	-	100	100	-	-	100	100	100	100	100	100	100	100	100	100
		F	99	-	-	-	-	-	-	100	-	100	100	100	100	100	100	100	100	100	94	100
153	Colon	M	99	-	-	100	100	100	100	100	100	100	100	100	98	99	100	98	99	98	98	98
		F	98	-	-	100	100	100	100	100	100	100	100	98	99	99	99	99	98	98	98	96
154	Rectum and anus	M	100	-	-	-	-	-	100	-	100	100	100	100	100	99	100	99	100	99	97	
		F	99	-	-	-	-	100	100	100	100	100	100	100	100	100	100	99	98	100	98	



**CANCER INCIDENCE IN SWEDEN 2001****Table 8 : Percentage of cytologically or histologically verified cases by site, sex and age at diagnosis**

Code ICD-7	Site	Sex	All ages	Age at diagnosis																		
				00-04	05-09	10-14	15-19	20-24	25-29	30-34	35-39	40-44	45-49	50-54	55-59	60-64	65-69	70-74	75-79	80-84	85+	
155	Biliary passages and liver, primary	M	97	100	-	-	-	-	100	-	100	100	100	100	93	97	100	98	98	97	94	85
		F	94	100	-	-	-	-	-	100	100	100	100	100	100	96	100	100	94	96	90	81
156	Liver, not specified as primary	M	70	-	-	-	-	-	-	-	-	-	-	-	100	100	80	100	75	67	40	-
		F	70	-	-	-	-	100	-	100	100	-	50	100	100	80	75	83	75	62	20	
157	Pancreas	M	90	-	-	-	-	-	-	-	100	100	100	100	93	100	91	94	82	85	67	
		F	86	-	-	-	-	-	-	-	-	100	100	100	95	95	100	95	89	81	80	58
158	Peritoneum	M	100	-	-	-	-	-	-	-	-	100	-	-	-	-	-	100	-	100	-	-
		F	100	-	-	-	-	-	-	-	-	-	-	-	100	100	100	100	100	100	100	100
160	Nose and nasal sinuses	M	100	100	-	-	-	-	-	-	-	-	100	-	100	100	100	100	100	100	100	100
		F	100	-	-	-	100	-	-	-	100	100	100	100	-	100	100	100	100	100	100	100
161	Larynx	M	100	-	-	-	-	-	-	-	100	100	100	100	100	100	100	100	100	100	100	100
		F	100	-	-	-	-	-	100	-	-	100	-	100	100	100	100	100	100	100	100	100
162	Trachea, bronchus, lung and pleura, primary	M	98	-	-	-	-	100	-	-	100	100	100	100	99	99	99	98	96	98	89	
		F	98	-	-	-	100	100	100	100	100	100	100	100	99	99	98	97	97	95	94	
163	Lung, not specified as primary	M	70	-	-	-	-	-	-	-	-	-	-	-	100	100	25	57	86	78	57	75
		F	34	-	-	-	-	-	-	-	-	-	-	-	-	-	100	-	80	60	12	25
164	Mediastinum	M	100	100	-	-	-	-	-	-	-	-	100	-	-	100	-	-	-	100	100	-
		F	100	100	-	-	100	-	-	-	-	-	-	100	100	-	-	100	-	-	-	-
170	Breast	M	100	-	-	-	-	100	-	-	-	-	100	100	100	100	100	100	100	100	100	100
		F	100	-	-	-	-	100	100	100	100	100	100	100	100	100	100	100	100	100	100	99
171	Cervix uteri	F	100	-	-	-	-	100	100	100	100	100	100	100	100	94	100	100	100	100	100	
172	Corpus uteri	F	100	-	-	-	-	-	-	-	100	100	100	100	100	100	100	100	100	100	100	
173	Chorionepithelioma of uterus	F	100	-	-	-	-	100	100	-	-	-	-	-	-	-	-	-	-	-	-	
174	Uterus, part unspecified	F	98	-	-	-	-	100	-	-	100	100	100	100	100	100	100	100	100	100	83	
175	Ovary, tube and broad ligament	F	100	-	-	-	100	100	100	100	100	100	100	100	100	100	100	100	100	100	100	
176	Other female genital organs	F	100	-	-	-	-	-	-	100	100	100	100	100	100	100	100	100	100	100	100	
177	Prostate	M	99	-	-	-	-	-	-	-	-	100	100	100	100	100	100	100	100	99	99	97
178	Testis	M	100	100	-	-	100	100	100	100	100	96	100	100	100	100	100	100	100	-	100	100

Table 8 : Percentage of cytologically or histologically verified cases by site, sex and age at diagnosis

Code ICD-7	Site	Sex	All ages	Age at diagnosis																		
				00-04	05-09	10-14	15-19	20-24	25-29	30-34	35-39	40-44	45-49	50-54	55-59	60-64	65-69	70-74	75-79	80-84	85+	
179	Other male genital organs	M	100	-	-	-	-	100	-	100	100	100	100	100	100	100	100	100	100	100	100	
180	Kidney	M	95	100	100	100	-	100	-	100	88	100	100	98	98	97	96	98	95	83	86	
		F	95	100	-	100	-	-	100	100	100	100	100	94	100	97	98	100	98	95	86	78
181	Urinary organs	M	100	-	-	-	-	100	100	100	100	100	100	100	100	100	100	100	100	99	100	99
		F	99	-	-	-	-	-	100	100	100	100	100	100	100	98	100	100	99	100	100	98
190	Malignant melanoma of skin	M	100	-	-	100	-	100	100	100	100	100	100	100	100	100	100	100	100	100	100	100
		F	100	-	-	-	100	100	100	100	100	100	100	100	100	100	100	100	100	100	100	100
191	Skin (melanoma excluded)	M	100	-	-	100	100	100	100	100	100	100	100	100	100	100	100	100	100	100	100	100
		F	100	-	-	-	100	100	100	100	100	100	100	100	100	100	100	100	100	100	100	100
192	Eye	M	65	-	-	-	-	-	-	-	-	33	33	43	50	88	50	71	64	83	100	
		F	66	56	-	-	-	-	-	100	100	67	100	-	67	88	90	50	33	71	50	67
193	Nervous system	M	94	100	100	100	100	100	100	95	100	91	97	95	100	96	96	95	64	74	67	
		F	94	100	85	82	89	100	100	100	100	97	97	100	99	96	100	90	95	84	72	93
194	Thyroid gland	M	100	-	-	-	100	-	-	100	100	100	100	100	100	100	100	100	100	100	100	100
		F	100	-	100	100	100	100	100	100	100	100	100	100	100	100	100	100	100	100	94	100
195	Endocrine glands	M	99	100	-	100	-	100	100	100	100	100	100	100	100	100	100	100	95	100	100	100
		F	100	100	-	-	-	100	100	100	100	100	100	100	100	100	100	100	100	100	100	97
196	Bone	M	100	100	100	100	100	100	100	-	100	100	100	100	100	100	100	100	100	100	100	-
		F	100	-	-	100	100	-	100	100	-	-	100	-	100	100	100	100	100	100	100	100
197	Connective tissue, muscle	M	100	100	100	100	-	100	100	100	100	100	100	100	100	100	100	100	100	100	100	100
		F	100	100	100	100	100	100	100	100	100	100	100	100	100	100	100	100	100	100	100	100
199	Other and unspecified sites	M	94	100	-	-	-	100	100	100	100	100	100	100	98	96	97	96	92	89	84	
		F	94	-	-	-	-	100	100	100	100	100	100	98	100	99	100	96	95	90	83	
200	Malignant non-hodgkin lymphoma	M	100	100	100	100	100	100	100	100	100	100	100	100	100	100	100	100	100	100	100	100
		F	100	100	100	100	100	100	100	100	100	100	100	100	100	100	100	100	100	100	100	100
201	Hodgkins disease	M	100	-	-	100	100	100	100	100	100	100	100	100	100	100	100	100	100	100	100	-
		F	100	-	-	-	100	100	100	100	100	100	-	100	100	100	100	100	100	100	100	100
202	Reticulosis and related forms	M	100	100	-	100	100	-	100	100	-	100	100	100	100	100	100	100	100	100	100	-
		F	100	100	100	-	-	-	-	-	-	-	-	100	100	-	100	100	100	100	100	100



**CANCER INCIDENCE IN SWEDEN 2001**

**Table 9 : Percentage of cases found incidentally at autopsy by site, sex and age at diagnosis**

Code ICD-7	Site	Sex	All ages	Age at diagnosis																		
				00-04	05-09	10-14	15-19	20-24	25-29	30-34	35-39	40-44	45-49	50-54	55-59	60-64	65-69	70-74	75-79	80-84	85+	
140-209	All sites	M	2	-	-	-	-	-	1	-	1	-	-	1	1	1	1	2	2	3	3	4
		F	2	1	-	-	-	-	-	-	-	-	-	-	-	-	-	1	1	2	2	3
140	Lip	M	-	-	-	-	-	-	-	-	-	-	-	-	-	-	-	-	-	-	-	-
		F	-	-	-	-	-	-	-	-	-	-	-	-	-	-	-	-	-	-	-	-
141	Tongue	M	-	-	-	-	-	-	-	-	-	-	-	-	-	-	-	-	-	-	-	-
		F	2	-	-	-	-	-	-	-	-	-	-	-	-	20	-	-	-	-	-	-
142	Salivary glands	M	-	-	-	-	-	-	-	-	-	-	-	-	-	-	-	-	-	-	-	-
		F	-	-	-	-	-	-	-	-	-	-	-	-	-	-	-	-	-	-	-	-
143	Floor of mouth	M	-	-	-	-	-	-	-	-	-	-	-	-	-	-	-	-	-	-	-	-
		F	-	-	-	-	-	-	-	-	-	-	-	-	-	-	-	-	-	-	-	-
144	Mouth, other parts and unspecified	M	-	-	-	-	-	-	-	-	-	-	-	-	-	-	-	-	-	-	-	-
		F	-	-	-	-	-	-	-	-	-	-	-	-	-	-	-	-	-	-	-	-
145	Mesopharynx	M	-	-	-	-	-	-	-	-	-	-	-	-	-	-	-	-	-	-	-	-
		F	-	-	-	-	-	-	-	-	-	-	-	-	-	-	-	-	-	-	-	-
146	Nasopharynx	M	-	-	-	-	-	-	-	-	-	-	-	-	-	-	-	-	-	-	-	-
		F	9	-	-	-	-	-	-	-	-	-	-	-	-	-	-	-	50	-	-	-
147	Hypopharynx	M	-	-	-	-	-	-	-	-	-	-	-	-	-	-	-	-	-	-	-	-
		F	-	-	-	-	-	-	-	-	-	-	-	-	-	-	-	-	-	-	-	-
148	Pharynx, part unspecified	M	-	-	-	-	-	-	-	-	-	-	-	-	-	-	-	-	-	-	-	-
		F	-	-	-	-	-	-	-	-	-	-	-	-	-	-	-	-	-	-	-	-
150	Oesophagus	M	2	-	-	-	-	-	-	-	-	-	-	7	-	5	-	-	2	6	-	-
		F	1	-	-	-	-	-	-	-	-	-	-	-	-	-	-	-	-	-	-	5
151	Stomach	M	3	-	-	-	-	-	-	-	-	-	-	4	-	2	4	3	2	4	5	-
		F	3	-	-	-	-	-	-	-	-	-	-	-	-	-	-	-	4	6	7	-
152	Small intestine	M	3	-	-	-	-	-	-	-	-	-	-	-	7	-	-	-	-	18	-	-
		F	8	-	-	-	-	-	-	-	-	-	-	-	-	11	-	-	19	12	15	-
153	Colon	M	2	-	-	-	-	-	-	-	-	-	-	-	2	-	-	2	4	2	2	-
		F	2	-	-	-	-	-	-	-	-	-	-	-	1	1	2	-	2	2	5	-
154	Rectum and anus	M	1	-	-	-	-	-	-	-	-	-	-	2	-	1	1	-	1	1	7	-
		F	1	-	-	-	-	-	-	-	-	-	-	-	-	-	-	-	2	4	2	-







CANCER INCIDENCE IN SWEDEN 2001

Table 10 : Percentage of cases found incidentally at autopsy by site, sex and county and the municipalities of Stockholm, Malmö and Göteborg

		Counties																									
		01 Stockholm					06 Jönköping					12 Skåne					17 Värmland					22 Västernorrland					
		0180 Stockholm city					07 Kronoberg					1280 Malmö city					18 Örebro					23 Jämtland					
		03 Uppsala					08 Kalmar					13 Halland					19 Västmanland					24 Västerbotten					
		04 Södermanland					09 Gotland					14 Västra götaland					20 Dalarna					25 Norrbotten					
		05 Östergötland					10 Blekinge					1480 Göteborg city					21 Gävleborg										
Code ICD-7	Site	Sex	Sweden	01	0180	03	04	05	06	07	08	09	10	12	1280	13	14	1480	17	18	19	20	21	22	23	24	25
140-209	All sites	M	2	3	3	3	4	1	1	2	-	1	2	3	3	2	2	2	3	1	2	3	2	1	3	-	1
		F	2	2	3	2	3	1	1	1	-	1	2	2	2	-	1	2	2	2	1	2	2	1	2	1	-
140	Lip	M	-	-	-	-	-	-	-	-	-	-	-	-	-	-	-	-	-	-	-	-	-	-	-	-	-
		F	-	-	-	-	-	-	-	-	-	-	-	-	-	-	-	-	-	-	-	-	-	-	-	-	-
141	Tongue	M	-	-	-	-	-	-	-	-	-	-	-	-	-	-	-	-	-	-	-	-	-	-	-	-	-
		F	2	-	-	-	-	-	-	-	-	-	-	12	-	-	-	-	-	-	-	-	-	-	-	-	-
142	Salivary glands	M	-	-	-	-	-	-	-	-	-	-	-	-	-	-	-	-	-	-	-	-	-	-	-	-	-
		F	-	-	-	-	-	-	-	-	-	-	-	-	-	-	-	-	-	-	-	-	-	-	-	-	-
143	Floor of mouth	M	-	-	-	-	-	-	-	-	-	-	-	-	-	-	-	-	-	-	-	-	-	-	-	-	-
		F	-	-	-	-	-	-	-	-	-	-	-	-	-	-	-	-	-	-	-	-	-	-	-	-	-
144	Mouth, other parts and unspecified	M	-	-	-	-	-	-	-	-	-	-	-	-	-	-	-	-	-	-	-	-	-	-	-	-	-
		F	-	-	-	-	-	-	-	-	-	-	-	-	-	-	-	-	-	-	-	-	-	-	-	-	-
145	Mesopharynx	M	-	-	-	-	-	-	-	-	-	-	-	-	-	-	-	-	-	-	-	-	-	-	-	-	-
		F	-	-	-	-	-	-	-	-	-	-	-	-	-	-	-	-	-	-	-	-	-	-	-	-	-
146	Nasopharynx	M	-	-	-	-	-	-	-	-	-	-	-	-	-	-	-	-	-	-	-	-	-	-	-	-	-
		F	9	25	33	-	-	-	-	-	-	-	-	-	-	-	-	-	-	-	-	-	-	-	-	-	-
147	Hypopharynx	M	-	-	-	-	-	-	-	-	-	-	-	-	-	-	-	-	-	-	-	-	-	-	-	-	-
		F	-	-	-	-	-	-	-	-	-	-	-	-	-	-	-	-	-	-	-	-	-	-	-	-	-
148	Pharynx, part unspecified	M	-	-	-	-	-	-	-	-	-	-	-	-	-	-	-	-	-	-	-	-	-	-	-	-	-
		F	-	-	-	-	-	-	-	-	-	-	-	-	-	-	-	-	-	-	-	-	-	-	-	-	-
150	Oesophagus	M	2	5	10	-	-	-	-	-	-	-	-	2	-	14	-	-	-	-	-	-	-	-	-	-	-
		F	1	4	-	-	-	-	-	-	-	-	-	-	-	-	-	-	-	-	-	-	-	-	-	-	-
151	Stomach	M	3	5	8	-	-	-	5	-	-	-	8	3	9	-	5	3	-	6	-	-	4	-	6	-	-
		F	3	1	3	9	-	7	-	-	-	-	14	2	-	-	2	5	14	7	-	-	-	-	17	-	7
152	Small intestine	M	3	-	-	33	-	-	-	-	-	-	-	7	-	-	-	-	-	-	-	-	20	-	-	-	-
		F	8	10	20	67	-	-	-	-	-	-	-	-	-	-	7	-	20	-	17	-	-	-	-	-	
153	Colon	M	2	2	1	2	4	-	-	-	-	-	-	2	4	2	3	3	6	-	-	2	-	-	7	-	-
		F	2	3	1	-	2	1	-	-	-	-	6	4	6	-	1	1	-	3	-	6	2	2	5	-	-



**CANCER INCIDENCE IN SWEDEN 2001**

**Table 10 : Percentage of cases found incidentally at autopsy by site, sex and county and the municipalities of Stockholm, Malmö and Göteborg**

		Counties																									
		01 Stockholm					06 Jönköping					12 Skåne					17 Värmland					22 Västernorrland					
		0180 Stockholm city					07 Kronoberg					1280 Malmö city					18 Örebro					23 Jämtland					
		03 Uppsala					08 Kalmar					13 Halland					19 Västmanland					24 Västerbotten					
		04 Södermanland					09 Gotland					14 Västra götaland					20 Dalarna					25 Norrbotten					
		05 Östergötland					10 Blekinge					1480 Göteborg city					21 Gävleborg										
Code ICD-7	Site	Sex	Sweden	01	0180	03	04	05	06	07	08	09	10	12	1280	13	14	1480	17	18	19	20	21	22	23	24	25
154	Rectum and anus	M	1	1	1	-	3	-	2	-	-	12	-	1	-	-	1	-	3	-	3	4	-	-	4	-	-
		F	1	2	3	-	-	-	-	-	-	-	-	-	2	3	-	1	-	-	4	-	-	6	-	-	-
155	Biliary passages and liver, primary	M	13	15	24	-	24	-	12	50	-	-	-	13	18	22	12	19	20	33	17	20	11	-	17	12	-
		F	10	13	16	11	25	-	8	-	-	-	11	7	-	14	12	25	27	8	15	-	7	15	10	-	-
156	Liver, not specified as primary	M	-	-	-	-	-	-	-	-	-	-	-	-	-	-	-	-	-	-	-	-	-	-	-	-	-
		F	4	-	-	-	-	-	-	-	-	-	-	-	-	-	-	-	-	-	100	-	-	-	17	-	-
157	Pancreas	M	7	7	3	5	8	5	-	-	-	-	12	17	20	20	7	4	5	5	8	14	9	-	7	-	-
		F	6	5	5	11	18	6	-	-	-	-	12	13	11	-	5	-	10	-	-	-	-	10	-	-	-
158	Peritoneum	M	-	-	-	-	-	-	-	-	-	-	-	-	-	-	-	-	-	-	-	-	-	-	-	-	-
		F	-	-	-	-	-	-	-	-	-	-	-	-	-	-	-	-	-	-	-	-	-	-	-	-	-
160	Nose and nasal sinuses	M	3	-	-	-	100	-	-	-	-	-	-	-	-	-	-	-	-	-	-	-	-	-	-	-	-
		F	-	-	-	-	-	-	-	-	-	-	-	-	-	-	-	-	-	-	-	-	-	-	-	-	-
161	Larynx	M	-	-	-	-	-	-	-	-	-	-	-	-	-	-	-	-	-	-	-	-	-	-	-	-	-
		F	-	-	-	-	-	-	-	-	-	-	-	-	-	-	-	-	-	-	-	-	-	-	-	-	-
162	Trachea, bronchus, lung and pleura, primary	M	7	12	12	16	7	2	6	4	2	-	9	7	14	5	7	8	15	3	10	10	7	5	15	-	2
		F	5	7	8	8	9	4	-	6	-	-	5	4	4	-	4	6	-	2	5	10	2	8	-	-	3
163	Lung, not specified as primary	M	7	20	-	-	-	-	-	-	-	-	-	-	-	-	8	-	-	-	-	-	-	-	-	-	-
		F	-	-	-	-	-	-	-	-	-	-	-	-	-	-	-	-	-	-	-	-	-	-	-	-	-
164	Mediastinum	M	20	-	-	100	-	-	-	-	-	-	-	-	-	-	-	-	-	-	-	-	-	-	-	-	-
		F	-	-	-	-	-	-	-	-	-	-	-	-	-	-	-	-	-	-	-	-	-	-	-	-	-
170	Breast	M	-	-	-	-	-	-	-	-	-	-	-	-	-	-	-	-	-	-	-	-	-	-	-	-	-
		F	-	-	-	-	-	-	-	-	-	-	-	-	-	-	-	-	-	-	-	1	1	-	-	-	1
171	Cervix uteri	F	1	1	-	-	5	-	-	-	-	33	-	-	-	-	-	-	-	-	-	-	-	-	-	-	
172	Corpus uteri	F	-	-	-	-	-	-	2	-	-	-	-	1	3	-	-	-	-	-	-	-	-	-	-	-	
173	Chorionepithelioma of uterus	F	-	-	-	-	-	-	-	-	-	-	-	-	-	-	-	-	-	-	-	-	-	-	-	-	
174	Uterus, part unspecified	F	-	-	-	-	-	-	-	-	-	-	-	-	-	-	-	-	-	-	-	-	-	-	-	-	
175	Ovary, tube and broad ligament	F	2	2	3	4	4	6	3	7	-	-	-	2	8	3	2	6	-	-	6	4	4	4	11	-	

CANCER INCIDENCE IN SWEDEN 2001

Table 10 : Percentage of cases found incidentally at autopsy by site, sex and county and the municipalities of Stockholm, Malmö and Göteborg

		Counties																									
		01 Stockholm					06 Jönköping					12 Skåne					17 Värmland					22 Västernorrland					
		0180 Stockholm city					07 Kronoberg					1280 Malmö city					18 Örebro					23 Jämtland					
		03 Uppsala					08 Kalmar					13 Halland					19 Västmanland					24 Västerbotten					
		04 Södermanland					09 Gotland					14 Västra götaland					20 Dalarna					25 Norrbotten					
		05 Östergötland					10 Blekinge					1480 Göteborg city					21 Gävleborg										
Code ICD-7	Site	Sex	Sweden	01	0180	03	04	05	06	07	08	09	10	12	1280	13	14	1480	17	18	19	20	21	22	23	24	25
176	Other female genital organs	F	-	-	-	-	-	-	-	-	-	-	-	-	-	14	-	-	-	-	-	-	-	-	-	-	-
177	Prostate	M	1	2	2	3	3	1	-	3	-	-	-	1	-	1	1	1	1	-	-	2	1	1	1	-	1
178	Testis	M	-	-	-	-	-	-	-	-	-	-	-	-	-	-	-	-	-	-	-	-	-	-	-	-	-
179	Other male genital organs	M	1	-	-	-	-	-	-	-	-	-	-	-	-	-	-	-	-	-	-	-	-	-	33	-	-
180	Kidney	M	8	9	9	4	19	13	4	13	-	-	30	13	12	5	7	3	4	-	13	6	6	5	-	-	9
		F	6	11	18	7	21	-	6	11	-	-	-	3	-	-	7	8	8	-	7	-	-	12	-	-	-
181	Urinary organs	M	1	1	1	2	2	-	-	-	-	-	-	2	-	-	1	1	2	-	-	-	-	2	-	-	3
		F	1	2	3	-	-	-	-	-	-	-	-	1	-	-	1	-	-	-	-	-	4	-	-	-	-
190	Malignant melanoma of skin	M	-	-	-	-	-	-	-	-	-	-	-	1	-	-	-	-	-	-	-	-	-	-	-	-	-
		F	-	-	-	-	-	-	-	-	-	-	-	-	-	-	-	-	-	-	-	-	-	-	-	-	-
191	Skin (melanoma excluded)	M	-	-	-	-	-	-	-	-	-	-	-	-	-	-	-	-	-	-	3	-	-	-	-	-	-
		F	-	-	-	-	-	-	-	-	-	-	-	-	-	-	-	-	-	-	-	-	-	-	-	-	-
192	Eye	M	-	-	-	-	-	-	-	-	-	-	-	-	-	-	-	-	-	-	-	-	-	-	-	-	-
		F	-	-	-	-	-	-	-	-	-	-	-	-	-	-	-	-	-	-	-	-	-	-	-	-	-
193	Nervous system	M	3	10	16	-	6	-	-	10	-	-	-	5	-	-	1	-	5	-	-	-	-	6	-	-	-
		F	4	7	10	12	5	-	-	17	-	-	-	2	-	-	8	-	-	-	-	-	-	-	-	-	6
194	Thyroid gland	M	4	7	25	-	-	-	-	-	-	-	-	17	-	-	7	-	-	-	-	-	-	-	-	-	-
		F	2	4	5	-	-	-	-	-	-	-	-	-	-	6	-	-	-	-	-	-	-	-	-	-	-
195	Endocrine glands	M	2	-	-	17	-	-	-	-	-	-	-	12	-	-	-	-	11	-	-	-	-	-	-	-	-
		F	1	2	-	-	-	-	-	-	-	-	-	3	-	-	1	3	-	-	-	-	-	-	-	-	-
196	Bone	M	-	-	-	-	-	-	-	-	-	-	-	-	-	-	-	-	-	-	-	-	-	-	-	-	-
		F	5	14	-	-	-	-	-	-	-	-	-	-	-	-	-	-	-	-	-	-	-	-	-	-	-
197	Connective tissue, muscle	M	1	3	7	-	-	-	-	-	-	-	-	-	-	-	-	-	-	-	-	-	-	-	-	-	-
		F	-	-	-	-	-	-	-	-	-	-	-	-	-	-	-	-	-	-	-	-	-	-	-	-	-
199	Other and unspecified sites	M	2	2	2	-	-	-	6	-	-	-	-	3	-	4	2	3	-	-	-	-	-	-	6	-	-
		F	2	2	2	-	4	-	-	4	3	-	-	2	3	-	1	2	3	4	4	5	-	-	-	-	-



## APPENDIX 1

### **The major exceptions from the codes in the 7th WHO revision**

(WHO/HS/Canc/24.1. Code for anatomical location).

Site 158 (peritoneum) only includes malignant mesotheliomas of peritoneum, while metastatic lesions are referred to site 199.3.

Site 159 (unspecified digestive organs) has not been used. Such cases are included in site 199.

Site 162.2 (pleura) only includes malignant mesotheliomas.

Site 164 (mediastinum). Thymomas are referred to site 195.2.

Site 172 (corpus uteri) only includes malignant epithelial tumors of the mucosa.

Site 173 only includes malignant chorionic lesions (invasive mole and choriocarcinoma).

Site 174 (uterus, unspecified) includes carcinomas growing in both corpus and cervix uteri (or carcinoma uteri NOS), and uterine sarcomas.

Site 180.1 and 181 include papillomas of the urinary tract.

Site 191. Basaliomas are excluded.

Site 193.0 and .1 include histologically benign tumors of the central nervous system and meninges.

Site 193.3 includes malignant tumors of peripheral nerves and the sympathetic nervous system, irrespective of possible organ connection.

Site 195 (other endocrine glands) includes all benign and malignant tumors, though adrenocortical adenomas have been included only if they have given endocrinological symptoms.

Site 197 includes soft tissue sarcomas without organ connection, and also retroperitoneal tumors (197.4).

Site 198 (lymph nodes) has not been used. Metastatic tumors have been referred to site 199.

Site groups 206-207 have been replaced by groups 200-209 according to the Manual of the International Statistical Classification of Diseases, Injuries and Causes of Death (ICD-8). Thus, all malignant lymphomas have been coded here irrespective of possibly stated organ-location of the lesions. Consequently, only sarcomas of non-lymphomatous and non-neurogenic character are included in the various organ sites and site 197.

**Definitions of statistical terms**

**Age** is defined as the date of diagnosis (year, month, day) minus the date of birth (year, month, day), the so-called exact age.

Those in the age-group  $x$  to  $x+4$  years are born during some of the years  $t-5, t-4, t-3, t-2, t-1$  or  $t$ . Lexis diagram.

**The age-specific incidence rate**  $\frac{d}{n} m_x^t$  for the diagnosis  $d$  in the age-group  $x$  to  $x+n-1$  years during year  $t$  is given as

$$\frac{d}{n} m_x^t = \frac{\frac{d}{n} I_x^t}{\hat{L}_x^t} = \frac{\frac{d}{n} I_x^t}{\frac{n P_x^t + n P_x^{t+1}}{2}} \quad \text{where}$$

$\frac{d}{n} I_x^t$  is the number of new cancer cases for the diagnosis  $d$  in the age-group  $x$  to  $x+n-1$  years during year  $t$ ;

$$\hat{L}_x^t = \frac{n P_x^t + n P_x^{t+1}}{2} \quad \text{is the mean population of Sweden in the age-group } x \text{ to } x+n-1 \text{ years during year } t;$$

$n P_x^t$  is the population of Sweden at the beginning of year  $t$  in the age-group  $x$  to  $x+n-1$  years;

$n P_x^{t+1}$  is the population of Sweden in the same age-group at the beginning of year  $t+1$ .

$n$  is equal to 5 for all ages except for those older than 85 where it is an open interval ( $85+$  or  $85-\omega$ ).

**The crude incidence rate**  $\frac{d}{m} t$  for the diagnosis  $d$  and year  $t$  is given as

$$\frac{d}{m} t = \frac{\frac{d}{n} I_x^t}{\hat{L}^t} \quad \text{where}$$

$$\frac{d}{n} I_x^t = \sum_x^{\omega} \frac{d}{n} I_x^t ;$$

$$\hat{L}^t = \sum_x^{\omega} \hat{L}_x^t$$

To be able to compare the cancer incidence in different years - and avoid the influence of differences in age distribution - direct standardization is used to

provide **the standardized incidence rate**  $d_m^t$ .

$$d_m^t = \sum_x^{\omega} W_{xn} d_{mx}^t \quad \text{where}$$

$\omega$  = maximum age

$W_{xn}$  is the percentage of the standard population for the age-group  $x$  to  $x+n-1$  years.

The standard populations used in this publication are given below.

Age standardized rates for the counties are calculated with weights from the Swedish population December 31, 2000.

### Standard populations

Age	The Swedish pop 2000 %	The world population * %
0- 4	5.3	12.0
5- 9	6.9	10.0
10-14	6.4	9.0
15-19	5.7	9.0
20-24	5.9	8.0
25-29	6.7	8.0
30-34	7.2	6.0
35-39	6.9	6.0
40-44	6.6	6.0
45-49	6.6	6.0
50-54	7.4	5.0
55-59	6.3	4.0
60-64	4.9	4.0
65-69	4.3	3.0
70-74	4.1	2.0
75-79	3.9	1.0
80-84	2.6	0.5
85+	2.3	0.5
Total	100.0	100.0

\* Cancer Incidence in Five Continents, Volume VIII, IARC, Lyon 2002.

**The linear regression model** is of the form  $Y = e^{a+bx}$  or equivalent  $\ln Y = a + bx$ , where

$Y$  = estimated annual age standardized incidence rate per 100 000

$x$  = calendar year minus the midpoint of the period

$$a = \overline{\ln y} = \frac{\sum \ln y}{n}$$

$n$  = number of calendar years

$y$  = observed annual age standardized incidence rate

$$b = \frac{\sum x(\ln y - \overline{\ln y})}{\sum x^2}$$

**The variance of the regression coefficient  $b$**  is

$$s_b^2 = \frac{S^2}{\sum x^2}, \text{ where}$$

$S^2$ , the variance around the regression line, is defined by the formula

$$S^2 = \frac{\sum (\ln y - \overline{\ln y})^2 - b \sum x(\ln y - \overline{\ln y})}{n - 2}$$

**The test statistic**  $T_{0.02/2} = \left| \frac{b}{s_b} \right|$  corresponds to the Student's t-distribution with  $n-2$

degrees of freedom and tests on the 98 per cent confidence level if the slope parameter  $b$  in the equation

$\ln Y = a + bx$  deviates significantly from zero.

From the equation  $\ln Y = a + bx$  it follows that  $Y = e^a e^{bx}$ , where  $e^a$  represents the geometric mean of the annual standardized incidence rate and  $100b$  corresponds to the average annual percentage change.

# APPENDIX 3

## CANCER REPORT

SOSFS 1984:32

(Tumors due to be reported, see overleaf )

Hospital, department

Patient's unique identification

number (12 digits) with —

century digits as first

Century	Year	Month	Day	Birth code							

Name

Home address

County

Date of diagnosis\*

Year    Month    Day

Further information (if any)

### Diagnosis:\*\*

**State primary site and type of the tumor as specified as possible.** For paired organs, state side  Right  Left

When primary site is unknown state the location where the tumor was found.

### Basis of diagnosis:

1.  Clinical examination
2.  X-ray, scintigraphy, ultrasound, NMT, MR, DT  
(or other external (non-invasive) method)
3.  Biopsy or operation **with** HistoPathological Examination (HPE)
4.  Autopsy **with** HPE
5.  Cytological examination
6.  Operation **without** HPE
7.  Autopsy **without** HPE

Date of death

Year    Month    Day

Was the reported cancer incidentally found at autopsy  
( unsuspected, unknown before death)?

yes                   No

Cytology / pathology department where diagnosis was made

Number and year of Cytology / pathology /autopsy report

Date                  Year    Month    Day

Signed

\* Date of the earliest examination where cancer was found.

\*\* If the patient has two or more primary tumors, use a separate form for each tumor.

Mail **Original** to  
the Regional Cancer Registry  
Adress: see overleaf  
**Copy** is kept by the reporting agent



# APPENDIX 4

<b>CANCER REPORT</b> <b>from cytologist / pathologist</b>  SOSFS 1984:32  Institution / department		Patient's unique identification number (12 digits) _____  Name  Home address	
Referral from (physician / hospital)		Department	Case record number
Date of examination of specimen	Specimen number	Type of specimen <input type="checkbox"/> Biopsy, tissue taken during surgery     Autopsy     Cytologic <input type="checkbox"/> material <input type="checkbox"/> specimen	
Localization of primary tumour. For paired organs, state side			
Cytologic / Histopathologic diagnosis			
Metastasis demonstrated in			
Is the reported cancer morphologically established earlier? If "yes", state number of pathology report, department and year of diagnosis <input type="checkbox"/> Yes <input type="checkbox"/> No			
Date of death	Is the reported cancer the underlying cause of death? <input type="checkbox"/> Yes <input type="checkbox"/> No	Cancer first detected at autopsy <input type="checkbox"/> Yes <input type="checkbox"/> No	
Date. Signature by reporting physician		Mail <b>Original</b> to the Regional Cancer Registry (address, see overleaf). <b>Copy</b> is kept by the reporting agent	

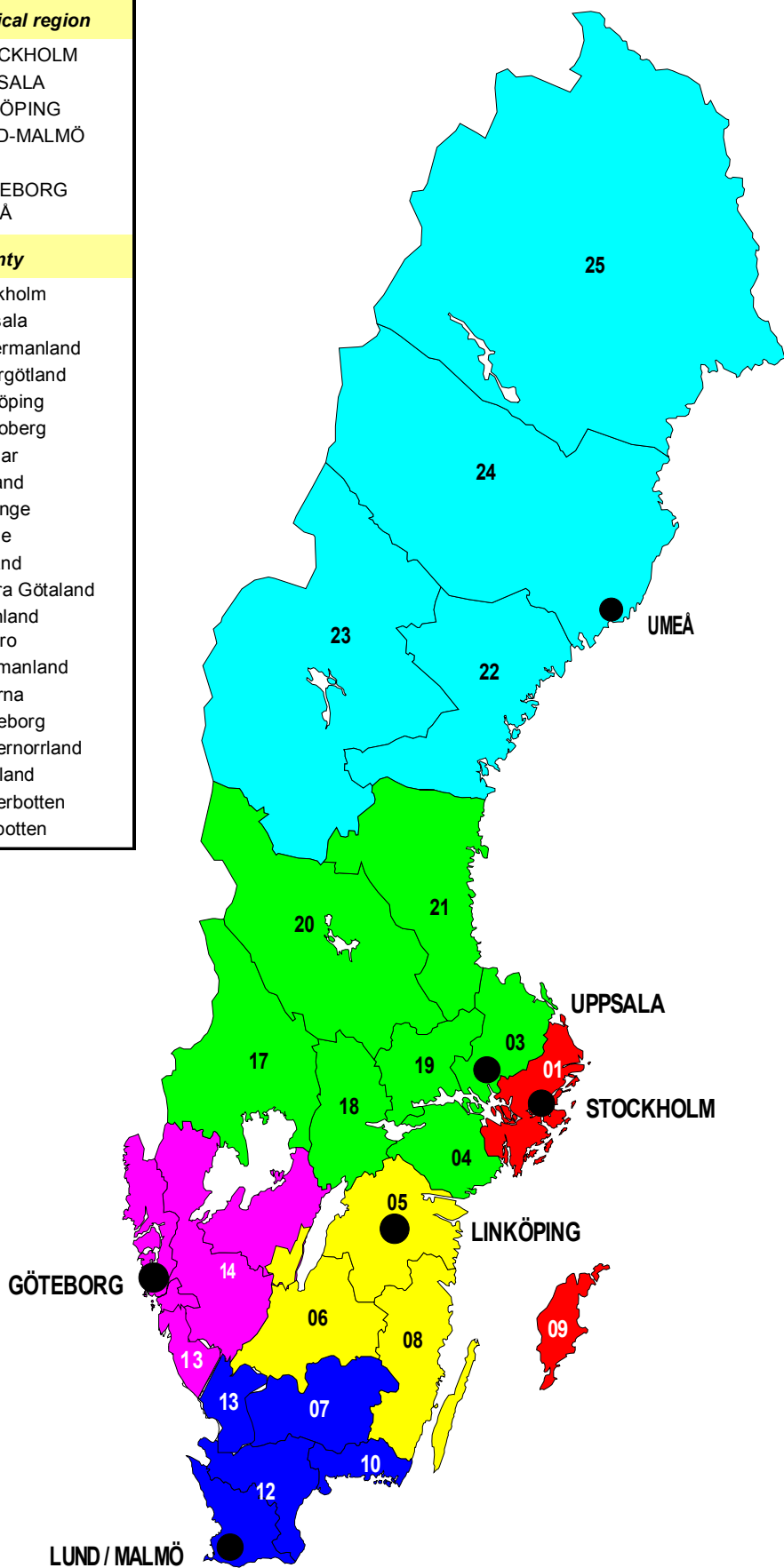
# APPENDIX 5

## Map of Sweden

County/Municipality	Medical region
	01 09 STOCKHOLM
03 04 17 18 19 20 21	UPPSALA
	05 06 08 LINKÖPING
	07 10 12 LUND-MALMÖ
13 (1315 1380 1381)	
13 (1382 1383 1384) 14	GÖTEBORG
22 23 24 25	UMEÅ

Code	County
01	Stockholm
03	Uppsala
04	Södermanland
05	Östergötland
06	Jönköping
07	Kronoberg
08	Kalmar
09	Gotland
10	Blekinge
12	Skåne
13	Halland
14	Västra Götaland
17	Värmland
18	Örebro
19	Västmanland
20	Dalarna
21	Gävleborg
22	Västernorrland
23	Jämtland
24	Västerbotten
25	Norrboten



# 11 Coding according to ICD-O-2/ICD-10, and translation to earlier ICD versions

In general, coding of site has been done according to ICD-O-2. There are though a few exceptions where the ICD-10 codes have been applied. These sites are malignant melanoma of the skin, malignant lymphomas, and leukemias. An overview of the coding of site is given in **Table W1** as well as translations to other ICD versions. In **Table W2**, relevant morphology codes are included to properly identify malignant lymphomas, leukemias and related entities.

According to the rules for coding topography in the ICD-O-2 version, a tumor that "overlaps the boundaries of two or more subcategories and whose point of origin cannot be determined should be classified to subcategory 8". The experience gathered in the Swedish Cancer Registry over a long period of time tells that such a situation is extremely rare and, for practical purposes, not applicable in practical coding. On the other hand, certain tumors appearing multifocally within a defined site are not uncommon. For this reason, subcategory "8" has been reserved for these situations.

In the new system, the side of a pairy organ is coded separately, while earlier only breast was given a side code. The following sites or subsites are now given side codes: C34 (Bronchus and lung), C384 (Pleura, NOS), C50 (Breast), C570 (Fallopian tube), C571 (Broad ligament), C572 (Round ligament), C62 (Testis), C630 (Epididym), C631 (Spermatic cord), C64 (Kidney), C65 (Renal pelvis), C66 (Ureter), C69 ( Eye and adnexa), and C74 (Adrenal gland).

**Table W1. Translation of site codes from ICD-O/2 ICD-10 to ICD-7 and ICD-9**

ICD-O/2			
ICD-10		ICD-7	ICD-9
C000	External upper lip	1400	1400
C001	External lower lip	1401	1401
C002	External lip, NOS	1409	1409
C003	Inner aspect of upper lip	1400	1403
C004	Inner aspect of lower lip	1401	1404
C005	Inner aspect of lip, NOS	1409	1405
C006	Commissure of lip	1409	1406
C008	Multifocal tumor of lip	1408	1408
C009	Lip, NOS	1409	1409
C019	Dorsal surface of base of tongue, posterior third of tongue	1410	1410
C020	Dorsal surface, anterior 2/3 of tongue	1417	1411
C021	Border and tip of tongue	1417	1412
C022	Ventral surface, anterior 2/3 of tongue	1417	1413
C023	Anterior 2/3 of tongue, NOS	1419	1414
C024	Lingual tonsil	1419	1419
C028	Multifocal tumor of tongue	1418	1418
C029	Tongue, NOS	1419	1419
C030	Upper gum	144	1430
C031	Lower gum	144	1431
C039	Gum, NOS	144	1439
C040	Anterior floor of mouth	143	1449
C041	Lateral floor of mouth	143	1449
C048	Multifocal tumor of floor of mouth	143	1449
C049	Floor of mouth, NOS	143	1449
C050	Hard palate mucosa	144	1452
C051	Soft palate mucosa	144	1453
C052	Uvula	144	1454
C058	Multifocal tumor of palate	144	1458
C059	Palate, NOS	144	1455
C060	Cheek mucosa	144	1450
C061	Vestibule of mouth	144	1459
C062	Retromolar area	144	1456
C068	Multifocal tumor of mouth	144	1458
C069	Mouth and minor salivary gland, NOS	144	1459
C079	Parotid gland	1420	1420
C080	Submandibular, submaxillar gland	1426	1421
C081	Sublingual gland	1425	1422
C088	Overlapping lesion of major salivary glands	1428	1428
C089	Major salivary gland, NOS	1429	1429
C090	Tonsillar fossa	1450	1460
C091	Faucial and glossopalatine tonsillar pillar	1457	1460
C098	Multifocal tumor of tonsil	1458	1468
C099	Palatine tonsil and tonsil, NOS	1459	1469
C100	Vallecula	1457	1469
C101	Anterior surface of epiglottis	1457	1469
C102	Lateral wall of oropharynx	1457	1469
C103	Posterior wall of oropharynx	1457	1469
C104	Branchial cleft	1457	1469
C108	Multifocal tumor of oropharynx	1458	1468
C109	Oropharynx, NOS	1459	1469
C110	Superior wall of nasopharynx	146	1479

**Table W1. Translation of site codes from ICD-O/2 ICD-10 to ICD-7 and ICD-9**

ICD-O/2			
ICD-10		ICD-7	ICD-9
C111	Posterior wall of nasopharynx	146	1479
C112	Lateral wall of nasopharynx	146	1479
C113	Anterior wall of nasopharynx	146	1479
C118	Multifocal tumor of nasopharynx	146	1479
C119	Nasopharynx, NOS	146	1479
C129	Sinus piriformis	147	1481
C130	Postcricoid region	147	1480
C131	Hypopharyngeal aspect of aryepiglottic fold	147	1489
C132	Posterior wall of hypopharynx	147	1489
C138	Multifocal tumor of hypopharynx	147	1488
C139	Hypopharynx, NOS	147	1489
C140	Pharynx, NOS	148	1499
C141	Laryngopharynx	148	1499
C142	Waldeyer's ring	148	1499
C148	Tumor of lip, oral cavity and pharynx, NOS	148	1499
C150	Cervical esophagus	1500	1503
C151	Thoracic esophagus	1500	1504
C152	Abdominal esophagus	1500	1505
C153	Upper third of esophagus	1500	1503
C154	Middle third of esophagus	1500	1504
C155	Lower third of esophagus	1500	1505
C158	Multifocal tumor of esophagus	1508	1508
C159	Esophagus, NOS	1509	1509
C160	Cardia, NOS	1511	1510
C161	Fundus of stomach	1510	1513
C162	Body of stomach	1510	1514
C163	Gastric antrum	1510	1511
C164	Pylorus	1510	1511
C165	Lesser curvature of stomach, NOS	1510	1514
C166	Greater curvature of stomach, NOS	1510	1514
C168	Multifocal tumor of stomach	1518	1518
C169	Stomach, NOS	1519	1519
C170	Duodenum	1520	1520
C171	Jejunum	1527	1521
C172	Ileum	1527	1522
C173	Meckel's diverticulum	1527	1522
C178	Multifocal tumor of small intestine	1528	1528
C179	Small intestine, NOS	1529	1529
C180	Ileocecal valve and junction	1530	1536
C180	Cecum	1530	1534
C181	Appendix	1534	1535
C182	Ascending colon	1530	1536
C183	Hepatic flexure of colon	1531	1530
C184	Transverse colon	1531	1531
C185	Splenic flexure of colon	1531	1537
C186	Descending colon	1532	1532
C187	Sigmoid colon	1533	1533
C188*	Familial polyposis /* Not conforming with ICD-O-2	1538	1538
C189	Colon, NOS	1539	1539
C199	Rectosigmoid junction	1540	1540
C209	Rectum, NOS (rectal ampulla)	1540	1541

**Table W1. Translation of site codes from ICD-O/2 ICD-10 to ICD-7 and ICD-9**

ICD-O/2			
ICD-10		ICD-7	ICD-9
C210	Anus, NOS	1541	1542
C211	Anal canal and sphincter	1541	1542
C212	Cloacogenic zone	1541	1542
C218	Multifocal tumor of rectum, anus and anal canal	1548	1548
C220	Liver	1550	1550
C221	Intrahepatic bile duct	1550	1551
C229	Liver, NOS	156	1552
C239	Gallbladder	1551	1560
C240	Extrahepatic bile ducts	1552	1561
C241	Ampulla of Vater	1553	1562
C248	Multifocal tumor of biliary tract	1558	1568
C249	Biliary tract, NOS	1559	1569
C250	Head of pancreas	157	1570
C251	Body of pancreas	157	1571
C252	Tail of pancreas	157	1572
C253	Pancreatic duct	157	1573
C254	Islets of Langerhans	1955	1574
C257	Other specified parts of pancreas	157	1579
C258	Multifocal tumor of pancreas	157	1578
C259	Pancreas, NOS	157	1579
C260	Intestinal tract, NOS	1539	1590
C268	Overlapping lesion of digestive system	1993	1599
C269	Gastrointestinal tract, NOS	1993	1599
C300	Nasal cavity	1600	1600
C301	Middle ear	1601	1601
C310	Maxillary sinus	1602	1602
C311	Ethmoid sinus	1607	1603
C312	Frontal sinus	1607	1604
C313	Sphenoid sinus	1607	1605
C318	Multifocal tumor of accessory sinuses	1608	1608
C319	Accessory sinus, NOS	1609	1609
C320	Glottis, vocal cords, NOS	161	1610
C321	Supraglottis (epiglottis)	161	1611
C322	Subglottis	161	1612
C323	Laryngeal cartilage	161	1613
C328	Multifocal tumor of larynx	161	1618
C329	Larynx, NOS	161	1619
C339	Trachea	1620	1620
C340	Main bronchus	1621	1622
C341	Upper lobe, lung	1621	1623
C342	Middle lobe, lung	1621	1624
C343	Lower lobe, lung	1621	1625
C348	Multifocal tumor of bronchus or lung	1621	1628
C349	Lung, NOS	1621	1629
C379	Thymus	1952	1640
C380	Heart, pericardium	1975	1641
C381	Anterior mediastinum	164	1649
C382	Anterior mediastinum	164	1649
C383	Mediastinum, NOS	164	1649
C384	Pleura, NOS	1622	1639
C390	Upper respiratory tract, NOS	1999	1659

**Table W1. Translation of site codes from ICD-O/2 ICD-10 to ICD-7 and ICD-9**

ICD-O/2			
ICD-10		ICD-7	ICD-9
C398	Malignant Tumor of lung or pleura, NOS	163	1659
C399	Ill-defined sites within respiratory system and other intrathoracic organs	1999	1659
C400	Long bones of upper limb, scapula and associated joints	1964	1704
C401	Short bones of upper limb and associated joints	1965	1705
C402	Long bones of lower limb and associated joints	1967	1707
C403	Short bones of lower limb and associated joints	1968	1708
C409	Bone and cartilage of limb, NOS	1969	1709
C410	Bones of skull and face and associated joints	1960	1700
C411	Mandible	1961	1701
C412	Vertebral column	1962	1702
C413	Rib, sternum, clavicle and associated joints	1963	1703
C414	Pelvic bones, sacrum, coccyx and associated joints	1966	1706
C419	Bone, cartilage, joint, NOS	1969	1709
C430	Malignant melanoma of lip	1903	1720
C431	Malignant melanoma of eyelid, including canthus	1901	1721
C432	Malignant melanoma of ear and external auricular canal	1902	1722
C433	Malignant melanoma of other and unspecified parts of face	1903	1723
C434	Malignant melanoma of scalp and neck	1904	1724
C435	Malignant melanoma of trunk, axilla, inguinal area, perineum	1905	1725
C436	Malignant melanoma of upper limb, including shoulder	1906	1726
C437	Malignant melanoma of lower limb including hip region	1907	1727
C438	Multifocal tumor of malignant melanoma of skin	1908	1728
C439	Malignant melanoma of skin, unspecified	1909	1729
C440	Skin of lip, NOS	1913	1730
C441	Skin of eyelid, canthus	1911	1731
C442	External ear, external auditory canal	1912	1732
C443	Skin of other and unspecified parts of face	1913	1733
C444	Skin of scalp and neck	1914	1734
C445	Skin of trunc, axilla, inguinal region, and perineum	1915	1735
C446	Skin of upper limb and shoulder	1916	1736
C447	Skin off lower limb and hip	1917	1737
C448	Multifocal tumor of skin	1918	1738
C449	Skin, NOS	1919	1739
C470	Peripheral nerves and autonomic nervous system of head, face and neck	1933	1710
C471	Peripheral nerves and autonomic nervous system of upper limb and shoulder	1933	1712
C472	Peripheral nerves and autonomic nervous system of lower limb and hip	1933	1713
C473	Peripheral nerves and autonomic nervous system of thorax	1933	1714
C474	Peripheral nerves and autonomic nervous system of abdomen	1933	1715
C475	Peripheral nerves and autonomic nervous system of pelvis	1933	1716
C476	Peripheral nerves and autonomic nervous system of trunk and back	1933	1717
C478	Multifocal tumor of peripheral nerves and autonomic nervous system	1938	1718
C479	Peripheral nerves and autonomic nervous system, NOS	1939	1719
C480	Retroperitoneum	1974	1580
C481	Specified parts of peritoneum	158	1588
C482	Peritoneum, NOS	158	1589
C490	Connective tissue of head, face, and neck	1970	1710
C491	Connective tissue of upper limb and shoulder	1972	1712
C492	Connective tissue of lower limb and hip (excl gluteal region)	1973	1713
C493	Connective tissue of thorax (excludes thymus, heart and mediastinum)	1977	1714
C494	Connective tissue of abdomen	1977	1715
C495	Connective tissue of pelvis	1977	1716

**Table W1. Translation of site codes from ICD-O/2 ICD-10 to ICD-7 and ICD-9**

ICD-O/2			
ICD-10		ICD-7	ICD-9
C496	Connective tissue of trunk and back	1971	1717
C498	Multifocal tumor of connective tissue	1978	1718
C499	Connective, subcutaneous and other soft tissue, NOS	1979	1719
C500	Nipple and areola	1701-2	1741-2
C501	Central portion of breast	1701-2	1741-2
C502	Upper-inner quadrant of breast	1701-2	1741-2
C503	Lower-inner quadrant of breast	1701-2	1741-2
C504	Upper-outer quadrant of breast	1701-2	1741-2
C505	Lower-outer quadrant of breast	1701-2	1741-2
C506	Axillary tail of breast	1701-2	1741-2
C508	Multifocal tumor of breast	1707-8	1743-4
C509	Breast, NOS	1701-2	1741-2
C510	Labium majus, Bartholin's gland	1767	1841
C511	Labium minus	1767	1842
C512	Clitoris	1767	1843
C518	Multifocal tumor of vulva	1768	1848
C519	Vulva, NOS	1760	1844
C529	Vagina, NOS	1761	1840
C530	Endocervix	171	1809
C531	Exocervix	171	1809
C539	Cervix uteri, NOS	171	1809
C540	Isthmus uteri	172	1821
C541	Endometrium	172	1820
C543	Fundus uteri	172	1820
C549	Corpus uteri	172	1820
C559	Sarcoma of uterus and uterus, NOS	174	1799
C569	Ovary	1750	1830
C570	Fallopian tube	1751	1832
C571	Broad ligament	1751	1833
C572	Round ligament	1751	1835
C573	Parametrium	1751	1834
C574	Uterine adnexa	1759	1839
C577	Other specified parts of female genital organs	1759	1839
C578	Overlapping lesion of female genital organs	1758	1838
C579	Female genital organs, NOS	1769	1849
C589	Placenta	173	1819
C600	Prepuce	1790	1871
C601	Glans penis	1790	1872
C602	Body of penis	1790	1873
C608	Multifocal tumor of penis	1798	1878
C609	Penis, NOS, skin of penis	1790	1874
C619	Prostate gland	177	1859
C620	Undescended testis	178	1869
C621	Descended testis	178	1869
C629	Testis, NOS	178	1869
C630	Epididymis	1797	1875
C631	Spermatic cord, vas deferens	1797	1876
C632	Scrotum, NOS	1791	1877
C632	Skin of scrotum, melanoma	1905	1877
C632	Skin of scrotum, other tumors	1915	1877
C637	Other specified parts of male genital organs	1797	1879



**Table W1. Translation of site codes from ICD-O/2 ICD-10 to ICD-7 and ICD-9**

ICD-O/2			
ICD-10		ICD-7	ICD-9
C638	Multifocal tumor of male genital organs	1798	1878
C639	Male genital organs, NOS	1799	1879
C640	Kidney parenchyma	1800	1890
C649	Kidney, NOS	1809	1896
C659	Renal pelvis	1801	1891
C669	Ureter	1811	1892
C670	Trigone of bladder	1810	1889
C671	Dome of bladder	1810	1889
C672	Lateral wall of bladder	1810	1889
C673	Anterior wall of bladder	1810	1889
C674	Posterior wall of bladder	1810	1889
C675	Bladder neck, internal urethral orifice	1810	1889
C676	Ureteric orifice	1810	1889
C677	Urachus	1816	1887
C678	Multifocal tumor of bladder	1810	1888
C679	Bladder, NOS	1810	1889
C680	Urethra	1812	1893
C681	Paraurethral gland	1817	1894
C682	Other specified sites of the urinary organ	1817	1895
C688	Multifocal tumor of urinary organs	1818	1898
C689	Urinary system, NOS	1819	1899
C690	Conjunctiva	1923	1903
C691	Cornea, NOS	1927	1904
C692	Retina	1920	1905
C693	Choroid	1920	1906
C694	Ciliary body, eyeball	1920	1900
C695	Lacrimal duct and sac	1927	1907
C695	Lacrimal gland, sac and duct	1922	1902
C696	Orbit, NOS	1922	1901
C698	Multifocal tumor of eye and its adnexa	1928	1908
C699	Eye, NOS	1929	1909
C700	Cerebral meninges	1930	1921
C701	Spinal meninges	1931	1923
C709	Meninges, NOS	1939	1929
C710	Cerebrum, hypothalamus, basal ganglia	1930	1917
C711	Frontal lobe	1930	1911
C712	Temporal lobe	1930	1912
C713	Parietal lobe	1930	1913
C714	Occipital lobe	1930	1914
C715	Ventricle, NOS	1930	1915
C716	Cerebellum, NOS	1930	1916
C717	Brain stem, including fourth ventricle	1930	1917
C718	Multifocal tumor of brain	1930	1918
C718	Corpus callosum	1930	1917
C719	Brain, NOS	1930	1919
C720	Spinal cord	1931	1922
C721	Cauda equina	1931	1922
C722	Olfactory nerv	1930	1920
C723	Optic nerv	1921	1924
C724	Acoustic nerv	1930	1920
C725	Cranial nerve, NOS	1930	1920

**Table W1. Translation of site codes from ICD-O/2 ICD-10 to ICD-7 and ICD-9**

ICD-O/2			
ICD-10		ICD-7	ICD-9
C728	Multifocal tumor of brain and central nervous system	1938	1928
C729	Nervous system, NOS	1939	1929
C739	Thyroid gland	194	1939
C740	Cortex of adrenal gland	1950	1940
C741	Medulla of adrenal gland	1950	1940
C749	Adrenal gland, NOS	1950	1940
C750	Parathyroid gland	1951	1941
C751	Pituitary gland	1953	1943
C752	Craniopharyngeal duct	1930	1917
C753	Pineal gland	1930	1944
C754	Carotid body	1957	1945
C755	Aortic body and other paraganglia	1957	1946
C758	Multifocal tumor of endocrine glands	1958	1948
C759	Endocrine gland, NOS	1959	1949
C760	Head, face or neck, NOS	1991	1950
C761	Thorax, NOS	1992	1951
C762	Abdomen, NOS	1993	1952
C763	Pelvis, NOS	1994	1953
C764	Upper limb, NOS	1995	1954
C765	Lower limb, NOS	1995	1955
C767	Other ill-defined sites	1999	1959
C770	Lymph nodes of head, face and neck	1999	1960
C771	Intrathoracic lymph nodes	1999	1961
C772	Intra-abdominal lymph nodes	1999	1962
C773	Lymph nodes of axilla or arm	1999	1963
C774	Lymph nodes of inguinal region or leg	1999	1965
C775	Pelvic lymph nodes	1999	1966
C778	Lymph nodes of multiple regions	1999	1968
C779	Lymph node, NOS	1999	1969
C780	Secondary malignant neoplasm of lung	1999	1970
C781	Secondary malignant neoplasm of mediastinum	1999	1971
C782	Secondary malignant neoplasm of pleura	1999	1972
C783	Secondary malignant neoplasm of other and unspecified respiratory organs	1999	1973
C784	Secondary malignant neoplasm of small intestine	1999	1974
C785	Secondary malignant neoplasm of large intestine and rectum	1999	1975
C786	Secondary malignant neoplasm of retroperitoneum and peritoneum	1999	1976
C787	Secondary malignant neoplasm of liver	1999	1977
C788	Secondary malignant neoplasm of other and unspecified digestive organs	1999	1979
C790	Secondary malignant neoplasm of kidney and renal pelvis	1999	1980
C791	Secondary malignant neoplasm of bladder and other and unspecified urinary organs	1999	1981
C792	Secondary malignant neoplasm of skin	1999	1982
C793	Secondary malignant neoplasm of brain and cerebral meninges	1999	1983
C794	Secondary malignant neoplasm of other and unspecified parts of nervous system	1999	1984
C795	Secondary malignant neoplasm of bone and bone marrow	1999	1985
C796	Secondary malignant neoplasm of ovarium	1999	1986
C797	Secondary malignant neoplasm of adrenal gland	1999	1989
C798	Secondary malignant neoplasm of other specified sites	1999	1989
C809	Unknown primary site	1999	1991
C809	Malignant neoplasm of multiple sites, NOS	1999	1990

**Table W2. Translation of site codes from ICD-O/2 ICD-10 to ICD-7 and ICD-9, including relevant morphology codes**

ICD-O/2		C24	ICD-7	ICD-9
ICD-10	snomed			
C810	96573 Hodgkin's disease, lymphocytic predominance	326	201	2019
C810	96583 Hodgkin's disease, diffuse lympho-histiocytic type	326	201	2019
C810	96593 Hodgkin's disease, nodular lympho-histiocytic type	326	201	2019
C811	96533 Hodgkin's disease, nodular sclerosis, NOS	326	201	2019
C811	96643 Hodgkin's disease, nodular sclerosis, cellular phase	326	201	2019
C811	96653 Hodgkin's disease, nodular sclerosis, lymphocytic predominance	326	201	2019
C811	96663 Hodgkin's disease, nodular sclerosis, mixed cellularity	326	201	2019
C811	96673 Hodgkin's disease, nodular sclerosis, lymphocytic depletion type	326	201	2019
C812	96523 Hodgkin's disease, mixed cellularity	326	201	2019
C813	96533 Hodgkin's disease, lymphocytic depletion	326	201	2019
C813	96543 Hodgkin's disease, lymphocytic depletion, diffuse fibrosis	326	201	2019
C813	96553 Hodgkin's disease, lymphocytic depletion, reticular	326	201	2019
C817	96603 Hodgkin's paragranuloma	326	201	2019
C817	96613 Hodgkin's granuloma	326	201	2019
C817	96623 Hodgkin's sarcoma	326	201	2019
C819	96503 Hodgkin's disease, NOS	326	201	2019
C827	96143 Follicular and diffuse centroblastic-centrocytic non-Hodgkin's lymphoma	306	2001	2001
C827	96913 Nodular lympho-histiocytic mixed non-Hodgkin's lymphoma	306	2001	2001
C827	96923 Follicular centroblastic-centrocytic non-Hodgkin's lymphoma	306	2001	2001
C827	96933 Nodular lymphocytic well differentiated non-Hodgkin's lymphoma	306	2001	2001
C827	96963 Nodular lymphocytic poorly differentiated non-Hodgkin's lymphoma	306	2001	2001
C827	96973 Follicular centroblastic non-Hodgkin's lymphoma	306	2001	2001
C827	96983 Nodular histiocytic non-Hodgkin's lymphoma	306	2001	2001
C829	96903 Follicular non-Hodgkin's lymphoma, NOS	306	2001	2001
C834	96843 Diffuse immunoblastic non-Hodgkin's lymphoma (B-cell)	306	2001	2001
C835	96853 Diffuse lymphoblastic non-Hodgkin's lymphoma (B-cell)	306	2001	2001
C836	97143 Diffuse anaplastic non-Hodgkin's large cell (Ki-1+) lymphoma (B-cell)	306	2001	2001
C837	96873 Burkitt's lymphoma	306	2001	2001
C838	96703 Diffuse lymphocytic well differentiated non-Hodgkin's lymphoma	306	2001	2001
C838	96713 Immunocytoma	306	2001	2001
C838	96723 Diffuse lymphocytic poorly differentiated non-Hodgkin's lymphoma	306	2001	2001
C838	96743 Diffuse centrocytic non-Hodgkin's lymphoma	306	2001	2001
C838	96753 Diffuse mixed non-Hodgkin's lymphoma	306	2001	2001
C838	96763 Diffuse centroblastic-centrocytic non-Hodgkin's lymphoma	306	2001	2001
C838	96803 Diffuse histiocytic non-Hodgkin's lymphoma	306	2001	2001
C838	96833 Diffuse centroblastic non-Hodgkin's lymphoma	306	2001	2001
C838	96863 Diffuse undifferentiated non-Hodgkin's lymphoma	306	2001	2001
C838	97113 Diffuse monocytoid B-cellular non-Hodgkin's lymphoma	306	2001	2001
C840	97003 Mycosis fungoides	356	2022	2021
C841	97013 Sézary's disease	356	2022	2022
C842	97033 T-zone lymphoma	386	2021	2029
C843	97043 Lymphoepithelioid (Lennert's) lymphoma	386	2021	2029
C844	97023 Peripheral T-cell lymphoma, NOS	386	2021	2029
C844	97053 Peripheral T-cell lymphoma, angioimmunoblastic lymphoma	386	2021	2029
C844	97063 Peripheral T-cell pleomorphic, small cell lymphoma	386	2021	2029
C844	97073 Peripheral T-cell lymphoma, pleomorphic medium and large cell	386	2021	2029
C844	97123 Angioendotheliotropic lymphoma	386	2021	2029
C844	97133 Angiocentric T-cell lymphoma	386	2021	2029
C845	96843 Immunoblastic T-cell lymphoma	306	2001	2001
C845	96853 Lymphoblastic T-cell lymphoma	306	2001	2001

**Table W2. Translation of site codes from ICD-O/2 ICD-10 to ICD-7 and ICD-9, including relevant morphology codes**

ICD-O/2	ICD-10	snomed	C24	ICD-7	ICD-9
C845	97143	Anaplastic large cell (Ki-1+) T-cell lymphoma	306	2001	2001
C850	95923	Lymphosarcoma, NOS	306	2001	2001
C851	95903	B-cell lymphoma, NOS	306	2001	2001
C857	97093	Cutaneous lymphoma	356	2022	2029
C859	95903	Malignant lymphoma, NOS	396	2002	2028
C859	95903	T-cell lymphoma, NOS	306	2001	2001
C859	95913	Non-Hodgkin's lymphoma, NOS	306	2001	2001
C880	97613	Waldenström's macroglobulinemia	396	2003	2092
C881	97623	Alpha heavy chain disease	396	2002	2088
C882	97633	Gamma heavy chain disease	396	2002	2028
C883	97643	Immunoproliferative small intestinal disease	396	2002	2008
C887	97651	Monoclonal gammopathy	391	2002	2008
C887	97661	Angiocentric immunoproliferative lesion	391	2002	2008
C887	97681	T-gamma lymphoproliferative disease	391	2002	2008
C889	97603	Malignant immunoproliferative disease, NOS	396	2002	2008
C900	80003	Multiple myeloma	996	203	2030
C900	97313	Malignant plasmacytoma, NOS	336	203	2030
C900	97323	Multiple myeloma	336	203	2030
C901	98303	Plasma cell leukemia	336	203	2031
C902	97313	Extramedullar plasmocytoma	336	203	2039
C910	98213	Acute lymphoblastic leukemia, NOS	206	2040	2040
C911	98233	Chronic lymphocytic leukemia	206	2041	2041
C912	98223	Subacute lymphoid leukemia	206	2049	2042
C913	98253	Prolymphocytic leukemia	206	2049	2049
C914	99403	Hairy cell leukemia	356	2024	2024
C915	98273	Adult T-cell leukemia/lymphoma	206	2049	2049
C917	98263	Burkitt's cell leukemia	206	2049	2049
C919	98203	Lymphoid leukemia, NOS	206	2049	2049
C920	98613	Acute myeloid leukemia (myeloblastic)	226	2050	2050
C921	98633	Chronic myeloid leukemia	226	2051	2051
C922	98623	Subacute myeloid leukemia	226	2059	2052
C923	99303	Myeloid sarcoma	226	2059	2053
C924	98663	Acute promyelocytic leukemia	296	2059	2059
C925	98673	Acute myelomonocytic leukemia	296	2059	2059
C927	98683	Chronic myelomonocytic leukemia	296	2059	2059
C929	98603	Myeloid leukemia, NOS	226	2059	2059
C930	98913	Acute monocytic leukemia	256	2060	2060
C931	98933	Chronic monocytic leukemia	256	2061	2061
C932	98923	Subacute monocytic leukemia	256	2069	2062
C937	98903	Other monocytic leukemia	256	2069	2069
C939	98903	Monocytic leukemia, NOS	256	2069	2069
C940	98403	Erythroleukemia	286	2072	2070
C940	98413	Acute erythremia	286	2072	2070
C941	98423	Chronic erythremia	286	2072	2070
C942	99103	Acute megakaryoblastic leukemia	296	2073	2072
C943	99003	Mast cell leukemia	296	2079	2089
C944	99313	Acute panmyelosis	216	209	2090
C945	99323	Acute myelofibrosis	216	209	2090
C947	98503	Lymphosarcoma cell leukemia	296	2070	2080
C950	98013	Acute leukemia, NOS	296	2070	2080

**Table W2. Translation of site codes from ICD-O/2 ICD-10 to ICD-7 and ICD-9, including relevant morphology codes**

ICD-O/2		C24	ICD-7	ICD-9
ICD-10	snomed			
C951	98033 Chronic leukemia, NOS	296	2071	2081
C959	80003 Leukemia, NOS	996	2079	2089
C959	98003 Leukemia, NOS	296	2079	2089
C960	97223 Letterer-Siwe disease (Progressiv acute histiocytosis)	386	2021	2025
C961	97203 Malignant histiocytosis	386	2021	2029
C962	97403 Mast cell sarcoma	386	2021	2029
C962	97413 Malignant mastocytosis	386	2021	2029
C963	97233 True histiocytic lymphoma	316	2021	2029
C967	77260 Castleman's disease	381	2021	2029
C967	99711 Other specified primary neoplasm of lymphoid or hemopoietic tissue	381	2021	2029
C967	99713 Other specified primary malignant neoplasm of lymphoid or hemopoietic tissue	386	2021	2029
C969	99703 Primary malignant neoplasm of lymphoid or hemopoietic tissue	396	2002	2028
C969	99703 Malignant tumor of lymphoid or hemopoietic tissue	396	2002	2028
D45	99501 Polycythemia vera	276	208	2091
D460	99811 Refractory anemia without sideroblasts	223	2059	2059
D461	99821 Refractory anemia with sideroblasts	223	2059	2059
D462	99831 Refractory anemia with excess of blasts	223	2059	2059
D463	99841 Refractory anemia with excess of blasts with transformation	223	2059	2059
D467	99891 Myelodysplastic syndrome, NOS	223	2059	2059
D469	99891 Dysmyelopoetic syndrome, NOS, preleukemia	223	2059	2059
D470	97401 Mastocytoma, NOS	381	2021	2029
D471	99601 Chronic myeloproliferative disease, NOS	216	209	2090
D471	99611 Myelofibrosis or myelosclerosis	216	209	2090
D473	99621 Idiopathic thrombocytopenia	293	2079	2089
D760	77860 Eosinophilic granuloma (Langerhans' cell histiocytosis)	386	2021	2029
D760	77910 Histiocytosis X	386	2021	2029
D760	77920 Hand-Schüller-Christian disease	386	2021	2029

