

STATISTICS

HEALTH AND DISEASES 2007:3

Cancer Incidence in Sweden 2005



THE NATIONAL BOARD OF HEALTH AND WELFARE

Centre for Epidemiology



Statistics - Health and Diseases
Cancer Incidence in Sweden 2005
The National Board of Health and Welfare
Centre for Epidemiology

OFFICIAL STATISTICS OF SWEDEN

For information: *Lotti Barlow*
The Cancer Registry, Centre for Epidemiology
Telephone: +46 8 555 530 00

Published March 1, 2007 at Internet:
http://www.socialstyrelsen.se/Statistik/statistik_amne/Cancer

Artikelnr. 2007-42-3
ISBN 978 -91-85483-11-2
ISSN 1401-0224

Socialstyrelsen klassificerar sin utgivning i olika dokumenttyper. Detta är *Statistik*. Det innebär att rapporten innehåller sifferuppgifter som Socialstyrelsen samlat in, registrerat, bearbetat, sammanställt, analyserat och/eller kommenterat. Uppgifterna beskriver läge, tillstånd och/eller utveckling. Viss statistik ingår i Sveriges Officiella Statistik (SOS) och är då indelad i tre serier: Socialtjänst, Hälsa och sjukdomar och Hälso- och sjukvård.

Preface

The Swedish Cancer Registry was established in 1958. In this publication the Centre for Epidemiology (EpC) at the National Board of Health and Welfare presents its 48th annual report on the incidence and prevalence of cancer in Sweden. It comprises the material for 2005 and a description of trends covering the period of 1960-2005.

In the present report the rates are age standardized according to the population January 1, 2000. A comparison between different age standardizations are shown in Figure A.

The cumulative probability to develop cancer is presented in chapter 8.

The prevalence of cancer in Sweden is presented in chapter 9.

Site and histopathology ("morphology") of the tumors has been coded in the ICD-O/3 systems of topography and morphology as of January 1st 2005.

In the present publication, ICD-O/3 figures for coding site have been translated to comply with earlier ICD-7 praxis, and are presented in the main tables according to ICD-7. Table W1 show that, for all practical purposes, such a translation is feasible.

Stockholm March 2007

Kjell Asplund
Director General
National Board of Health and Welfare

Petra Otterblad Olausson
Head of department
Centre for Epidemiology
National Board of Health and Welfare

Professional Staff of the Cancer Registry

Anders Åberg, Deputy Head of Division

Medical consultative staff:

Jan Ericsson, MD
Lars Holmberg, MD
Barbro Lundh-Rozell, MD

Statistical and administrative staff:

Shiva Ayoubi
Lotti Barlow
Åsa Klint
Ulla Tersmeden

For information:

Lotti Barlow

Swedish Cancer Registry
Centre for Epidemiology
National Board of Health and Welfare

SE-106 30 STOCKHOLM

SWEDEN

Telephone: +46 8 555 530 00

Fax: +46 8 555 533 27

E-mail: cancerregistret@socialstyrelsen.se

Website:

http://www.socialstyrelsen.se/Statistik/statistik_amne/Cancer/cancerregistret.htm

Contents

	Page
1 Material	7
2 Information available in the Cancer Register	8
3 Reporting procedures and controls of the material	9
4 Validity of the data	10
5 Statistical terms	12
6 The population of Sweden	13
7 Total cancer incidence 2005	15
8 Cumulative probability of developing cancer	20
9 The prevalence of cancer in Sweden	22
10 Trends in the cancer incidence	24
11 Coding according to ICD-O/3 and translation to earlier ICD versions:	106
Table W1 Translation of site codes from ICD-O/3 to ICD-7 and ICD-O/2 / ICD-10	107

FIGURES

Figure A	Comparison between different methods of calculating incidence rates per 100 000, by sex, 1960-2005	15
Figure B	The ten most frequent specified cancer sites, by sex	16
Figure C	Age-specific incidence rates per 100 000. All sites, by sex	16
Figure D	Grouped cancer sites, by sex	17
Figure E	All sites. New cases, 1960-2005	27
Figure F1	All sites. Age standardized, 1960-2005	27
Figures F2-28	Age standardized cancer incidence rates per 100 000, by site and sex 1960-2005	28

TABLES

Table A1	Main cancer sites <i>in not autopsied cases</i> in the Cause of Death Register 2004 but not in the Cancer Register 1958-2004	11
Table A2	Main cancer sites <i>in autopsied cases</i> in the Cause of Death Register 2004 but not in the Cancer Register 1958-2004	11
Table B	Selected population data for Sweden 2005, by sex	13
Table C	The mean population of Sweden 2005, by sex and age	13
Table D	The mean population of Sweden 2005, by sex and domicile	14
Table E	Total numbers and total rates per 100 000, by sex	15
Table F	Percentage distribution of the new cases of cancer, by site and sex	18
Table G	Number of tumors considered not to be infiltrating and metastasizing, but <i>included</i> in the total cancer incidence, by diagnosis and sex	19

Table H	Number of benign tumors and precancerous lesions registered, but <i>not included</i> in the total cancer incidence, by diagnosis and sex	19
Table I	Cumulative probability of developing a cancer before a certain age in Sweden, by site and sex	21
Table J	Prevalence of cancer in Sweden, by site and sex, 1958-2005 and 2001-2005	23
Table K	Estimates of the annual linear trend of selected sites, 1986-2005 and 1996-2005	25
Table 1	Number of new cases, by site, sex and age at diagnosis	33
Table 2	Number of new cases, by site, sex and county	47
Table 3A	Number of new cases, by site, sex, medical region and the municipalities of Stockholm, Malmö and Göteborg	51
Table 3B	Number of new cases found incidentally at autopsy, by site, sex, medical region and the municipalities of Stockholm, Malmö and Göteborg	55
Table 3C	Number of second and multiple primaries, by site, sex, medical region and the municipalities of Stockholm, Malmö and Göteborg	59
Table 4	Rates per 100 000, by site, sex and age at diagnosis and rates age adjusted to the Swedish population 2000 and the world standard population	63
Table 5	Rates per 100 000 age standardized to the Swedish population 2000, by site, sex and county	76
Table 6	Rates per 100 000 age standardized to the Swedish population 2000, by site, sex, medical region and the municipalities of Stockholm, Malmö and Göteborg	80
Table 7	Rates per 100 000 age adjusted to the world standard population, by site, sex and year of diagnosis 1986-2005	84
Table 8	Percentage of cytologically or histologically verified cases, by site, sex and age at diagnosis	88
Table 9	Percentage of cases found incidentally at autopsy, by site, sex and age at diagnosis	92
Table 10	Percentage of cases found incidentally at autopsy, by site, sex and county and the municipalities of Stockholm, Malmö and Göteborg	96

APPENDICES

Appendix 1	Major exceptions from the codes in the 7th WHO revision (WHO/HS/CANC/24.1 Code for Anatomical Location)	100
Appendix 2	Definitions of statistical terms	101
Appendix 3	Form used for clinical report	104
Appendix 4	Map of Sweden	105

1 Material

According to Regulations by the National Board of Health and Welfare (SOSFS 2006:15) all physicians in hospitals and other establishments for medical treatment under public or private administration in Sweden must report all cases of cancer ("Clinical report", Appendix 3) to the Cancer Register. Furthermore, pathologists and cytologists separately report every cancer diagnosis on surgically removed tissues, biopsies, cytological specimens, bone marrow aspirates and autopsies. Thus, the majority of cases are notified twice, in separate reports. Only persons that have official residency in Sweden are included in the Cancer Register.

The registration of new cancer reports and the major check-up and correction work is performed by six regional cancer registers covering the whole country. These registers are associated with the oncological centre in each medical region of Sweden (Stockholm-Gotland, Uppsala-Örebro, Linköping, Lund-Malmö, Göteborg and Umeå). The regionalization implies a close contact between the register and the reporting physician which in turn alleviates the task of correcting and checking the material. Annually the regional registers send information of newly registered cases and corrections concerning those previously reported to the National Cancer Register.

The present publication comprises statistics on cases of cancer diagnosed in 2005.

The following diseases are to be reported to the National Cancer Register.

- A All definitely malignant neoplasms (e.g. carcinoma, sarcoma, malignant lymphoma, leukemia and malignant teratoma).
- B Carcinoid tumors of digestive and other organs, granulosa cell tumors of the ovary, thymomas, adamantinomas and chordomas.
- C Histologically benign tumors of the central nervous system and meninges, transitional cell papillomas of the urinary tract, all hormonally active tumors of the endocrine glands (except the thyroid) and the entero-chromaffin and neuroendocrine systems.
- D Precancerous lesions of lip, mouth, larynx, bronchus, trachea, cervix uteri, skin, vulva and vagina, gastro-intestinal polyps with suspected malignancy, "bronchial adenomas", atypical epithelial proliferations of the breast (carcinoma in situ type) and adenoma phyllodes, precancerous endometrial lesions, hydatidiform moles of placental tissue, and ovarian cystadenomas of borderline type.

Diseases mentioned under A - C are included in the total cancer incidence (Tables F, G, I, J, K and 1-10), although a number of the tumors listed under C are considered not to be "infiltrating and metastasizing" (Table G).

The benign tumors and precancerous lesions mentioned under D are listed in Table H.

If a person has more than one primary tumor, each tumor is registered separately. This also applies for tumors appearing in the same parenchymal organ, provided the neoplastic tissues and histogenetic properties differ among the tumors (for instance, if one neoplasm is a carcinoma and another a sarcoma). Each new primary tumor in the skin, intestine and urinary tract is registered.

Information from death certificates is available to the Register, supplying date and cause of death. Death certificates until December 31, 2004 have been merged with the files of the Cancer Register 1958-2004. Due to the fact that the Cause of Death Register has not been updated to 2005, 2004 is the last year available. Cancer diagnoses based on death certificates are not registered.

The persons in the Cancer Register have also been followed up regarding to migration through Statistics Sweden.

2 Information available in the Cancer Register

2.1 *Data in cancer reports*

- Unique personal identification number composed of 8 digits based on century, year, month and day of birth, supplemented with the so-called registration number (3 digits) and a check digit
- Sex
- Domicile (county, municipality, parish)
- Hospital
- Hospital department
- Pathology/cytology department
- Specimen number, and year when specimen was taken
- Site of tumor. The basic coding has been performed according to:
 - ICD-7 1958-1986 (WHO/HS/CANC/24.1)
 - ICD-9 1987-1992 (WHO 9th revision 1976)
 - ICD-O/2 1993-2004 (2nd Edition WHO Geneva 1990)
 - ICD-O/3 2005-w (International Classification of Diseases for Oncology, 3rd Edition. WHO Geneva 2000)The different classifications are translated to ICD-7 to enable longer trends. For exceptions cf. Appendix 1.
- Tumor serial number
- Malignancy (yes/no)
- Histological type (WHO/HS/CANC/24.1 Histology Code). From 1993 according to ICD-O/2 and from 2005 according to ICD-O/3 (International Classification of Diseases for Oncology, Third Edition. WHO Geneva 2000)
- Stage according to TNM ((TNM Classification of Malignant Tumours, 6th Edition, 2002, Leslie H. Sobin and Ch. Wittekind)

- Basis of diagnosis:
 - 1 Clinical diagnosis only
 - 2 X-ray
 - 3 Histological examination of surgical or biopsy material (patho-anatomic diagnosis, "PAD")
 - 4 Autopsy with histopathological examination of surgical or biopsy material
 - 5 Cytological diagnosis
 - 6 Gross examination at surgery
 - 7 Autopsy without histopathological examination
 - 8 Other
- Date of diagnosis (century, year, month, day)
- Diagnosis made incidentally at autopsy (yes/no)

2.2 *Data from the Cause of Death Register*

- Date of death (century, year, month, day)
- Cause of death. Main underlying cause, according to:

ICD-7	1958-1968,	ICD-8	1969-1986,
ICD-9	1987-1996,	ICD-10	1997-w

3 Reporting procedures and controls of the material

The reports are registered continuously at the regional cancer registers. Usually a notification from the pathology/cytology lab arrives first, followed by a clinical notification. Whenever reports arrive separately, they are registered with a flag to show that one report is lacking. If the missing report does not arrive within three months, a reminder is sent out. In 20-30 per cent of the cases, reports have to be traced according to this scheme. If the missing report does not arrive, the required information can be taken from the hospital case record, if available. If this source of information is also lacking, registration is done on the basis of the information that is available at hand. The percentage of cases with such an incomplete registration is less than two per cent.

A small number of cases (annually some hundred) are reported too late to be included in the publication. These cases are added to the register whenever they arrive.

An estimation of the under reporting of cancers can be done by comparing the Cancer Register data with the Cause of Death Register (see next chapter).

The material passes through the following controls:

- the identification number is checked against the register covering the total population of Sweden
- duplicates are subject to special checking
- the validity and logical contents of the codes are checked when the material is processed.

4 Validity of the data

Approximately 99 per cent of the cases are morphologically verified (Table 8). The reliability of the diagnosis may vary with the hospital, department and/or physician concerned; this may add to a geographical variability, though the structure of the public health system is homogeneous. The availability of facilities for pathology service likewise varies. The reliability of the diagnosis also varies with age and type of disease.

The figures on incidence from the Cancer Register include data on cases of cancer found incidentally at autopsy. The contribution from this additional source varies with site and type of tumor. Variations in the incidence of a particular type of tumor in a certain geographical region may partly be due to differences in frequency and thoroughness of the autopsy examination and the histologic examination of the autopsy specimens. Cancer of bronchus/lung, pancreas, colon, liver and prostate are often overlooked at clinical examinations but are found incidentally at autopsy. Table 3B gives the number of all cases found incidentally at autopsy by site, sex and medical region.

The Swedish Cancer Register does not use information on cancers based on death certificates, the reason being that the data on the death certificates in many instances are uncertain - especially regarding old persons - as shown in a separate analysis (1).

In 2004, there were 2 467 persons in the Cause of Death Register with cancer stated as underlying cause of death which were not on file in the Cancer Register 1958-2004. The most common cancer sites were - as noted previously - bronchus/lung, pancreas and prostate. The distribution by sex, age, and autopsy is shown in Table A1 and Table A2. The figures show that most of the cases are 75 years of age, or older, and not autopsied.

Due to the fact that the Cause of Death Register has not been updated to 2005, 2004 is the last year available.

REFERENCE

1. *Britta Mattsson*, Cancer Registration in Sweden, academic thesis, Karolinska Institute, Stockholm 1984.

Table A1: Main cancer sites *in not autopsied cases* in the Cause of Death Register 2004, but not in the Cancer Register 1958-2004

ICD-10	Site	Sex	All ages	Age at death		
				0-49	50-74	75+
C00-C97	All sites	M	1 175	15	334	826
		F	1 232	16	252	964
C16	Stomach	M	19	1	6	12
		F	23	0	7	16
C18-C21	Colon and rectum	M	57	2	15	40
		F	81	0	7	74
C22	Liver and intrahepatic bile ducts	M	106	5	39	62
		F	61	1	15	45
C23-C24	Gallbladder, other and unspecified parts of biliary tract	M	37	0	3	34
		F	73	1	18	54
C25	Pancreas	M	178	1	64	113
		F	221	2	50	169
C26	Other and ill-defined digestive organs	M	20	0	2	18
		F	32	0	1	31
C34	Bronchus and lung	M	173	1	63	109
		F	158	4	46	108
C50	Breast	M	1	0	0	1
		F	55	6	10	39
C51-C58	Female genital organs	F	70	0	11	59
C61	Prostate	M	156	0	20	136
C64-C68	Urinary tract	M	105	0	41	64
		F	87	0	17	70
C69-C72	Central nervous system	M	49	1	19	29
		F	51	0	17	34
C76-C80	Ill-defined, secondary and unspecified sites	M	136	0	24	112
		F	205	1	26	178
C81-C96	Lymphoid, haematopoietic and related tissue	M	84	1	19	64
		F	85	0	20	65
	Other sites	M	54	3	19	32
		F	30	1	7	22

Table A2: Main cancer sites *in autopsied cases* in the Cause of Death Register 2004, but not in the Cancer Register 1958-2004

ICD-10	Site	Sex	All ages	Age at death		
				0-49	50-74	75+
C00-C97	All sites	M	39	2	19	18
		F	21	2	3	16
C16	Stomach	M	0	0	0	0
		F	0	0	0	0
C18-C21	Colon and rectum	M	3	0	0	3
		F	3	0	0	3
C22	Liver and intrahepatic bile ducts	M	2	0	2	0
		F	1	0	0	1
C23-C24	Gallbladder, other and unspecified parts of biliary tract	M	3	0	2	1
		F	3	0	0	3
C25	Pancreas	M	1	0	0	1
		F	5	0	1	4
C26	Other and ill-defined digestive organs	M	0	0	0	0
		F	1	0	0	1
C34	Bronchus and lung	M	10	0	3	7
		F	1	0	0	1
C50	Breast	M	0	0	0	0
		F	0	0	0	0
C51-C58	Female genital organs	F	0	0	0	0
C61	Prostate	M	3	0	1	2
C64-C68	Urinary tract	M	6	0	4	2
		F	0	0	0	0
C69-C72	Central nervous system	M	2	0	2	0
		F	1	0	0	1
C76-C80	Ill-defined, secondary and unspecified sites	M	0	0	0	0
		F	0	0	0	0
C81-C96	Lymphoid, haematopoietic and related tissue	M	7	2	4	1
		F	3	1	1	1
	Other sites	M	2	0	1	1
		F	3	1	1	1

5 Statistical terms

Age

The age of the patient at the date of diagnosis.

Crude incidence rate

The total number of cases divided by the corresponding mean population per 100 000. Rates for males and females are calculated separately.

Age specific incidence rate

Number of cases for each five year age-group divided by the corresponding mean population per 100 000. Rates for males and females are calculated separately.

Age standardized incidence rate

In Tables E, K and 4-6, the figures have been adjusted for age distribution to the Swedish population January 1, 2000. In order to facilitate international comparisons, the incidence rates have also been adjusted to the world standard population (Tables E, 4 and 7). In the latter table the sites 204-209 (leukemia, polycythæmia vera and myelofibrosis) are aggregated. The standard populations and more details on definitions of statistical terms are given in Appendix 2.

Cumulative probability of developing cancer

In Table I the cumulative probability to develop a cancer before a certain age has been estimated from the age specific incidence rates in Table 4.

Prevalence

In Table J the number of resident persons in Sweden December 31, 2005 with a diagnosed cancer were counted as the prevalence. The calculations were done for two recruiting periods: the whole registry 1958-2005, and to enable comparisons between years, the last five year period 2001-2005.

Trend

The trends over time are calculated from the age adjusted figures on tumor rates in 18 different age groups. In Table K the trend figures for both the last 10 and 20 years are presented. The time series of age standardized rates plotted in Figures F1-F28 cover the period from 1960 to 2005.

Comparisons between trends covering different time periods should be made with caution since diagnostic methods may vary, and coding practices change. Furthermore, in the trend periods shown in the present publication, the age structure of the population, the autopsy frequency (recent figure 14 per cent, compared to 50 per cent in the seventies), and type and forms of screening activities vary.

6 The population of Sweden

The life expectancy at birth in Sweden for 2005 was 78.4 years for males and 82.8 for females. Some demographic data for the population are given in Tables B - D.

Table B: Selected population data for Sweden 2005, by sex

	Males	Females	Total
Mean population	4 476 431	4 553 142	9 029 572
Number of live births	52 036	49 310	101 346
Number of late foetal deaths (still births)	145	156	301
Number of deaths	44 788	46 922	91 710
Number of deaths from cancer*	11 342	10 524	21 866
Crude death rates**	10.0	10.3	10.2
Infant mortality rates***	2.5	2.3	2.4

* Last available data from 2004

** Number of deaths per 1 000 of the mean population

*** Number of deaths during the first year of life per 1 000 live births

Source: Statistics Sweden and The National Board of Health and Welfare

Table C: The mean population of Sweden 2005, by sex and age

Age	Males	%	Females	%	Total	%
All ages	4 476 431	49.6	4 553 142	50.4	9 029 572	100.0
0-4	251 942	2.8	239 010	2.6	490 952	5.4
5-9	243 312	2.7	230 992	2.6	474 303	5.3
10-14	311 177	3.4	295 747	3.3	606 924	6.7
15-19	301 144	3.3	285 395	3.2	586 539	6.5
20-24	268 036	3.0	256 755	2.8	524 790	5.8
25-29	277 358	3.1	267 533	3.0	544 890	6.0
30-34	310 784	3.4	300 673	3.3	611 457	6.8
35-39	328 919	3.6	315 665	3.5	644 584	7.1
40-44	319 498	3.5	306 467	3.4	625 965	6.9
45-49	297 179	3.3	288 467	3.2	585 646	6.5
50-54	293 241	3.2	287 962	3.2	581 202	6.4
55-59	319 785	3.5	316 800	3.5	636 584	7.0
60-64	279 549	3.1	276 334	3.1	555 883	6.2
65-69	202 412	2.2	212 343	2.4	414 755	4.6
70-74	161 037	1.8	186 068	2.1	347 104	3.8
75-79	136 022	1.5	177 226	2.0	313 248	3.5
80-84	104 408	1.2	158 044	1.8	262 452	2.9
85+	70 633	0.8	151 666	1.7	222 299	2.5
85-89	51 293	0.6	97 552	1.1	148 845	1.6
90-94	16 437	0.2	42 787	0.5	59 223	0.7
95+	2 904	0.0	11 328	0.1	14 231	0.2

Source: Statistics Sweden

Table D: The mean population of Sweden 2005, by sex and domicile

Code		Males	%	Females	%	Total	%
	Sweden	4 476 431	49.6	4 553 142	50.4	9 029 572	100.0
<hr/>							
County							
01	Stockholms län	923 822	10.2	957 601	10.6	1 881 423	20.8
03	Uppsala län	149 785	1.7	153 681	1.7	303 466	3.4
04	Södermanlands län	129 556	1.4	131 927	1.5	261 483	2.9
05	Östergötlands län	207 738	2.3	208 409	2.3	416 147	4.6
06	Jönköpings län	163 980	1.8	165 759	1.8	329 738	3.7
07	Kronobergs län	89 456	1.0	88 908	1.0	178 364	2.0
08	Kalmar län	116 420	1.3	117 800	1.3	234 220	2.6
09	Gotlands län	283 65	0.3	29 210	0.3	57 575	0.6
10	Blekinge län	75 603	0.8	74 913	0.8	150 516	1.7
12	Skåne län	573 597	6.4	591 595	6.6	1 165 192	12.9
13	Hallands län	141 621	1.6	143 208	1.6	284 828	3.2
14	Västra Götalands län	758 228	8.4	766 948	8.5	1 525 175	16.9
17	Värmlands län	135 910	1.5	137 508	1.5	273 418	3.0
18	Örebro län	135 366	1.5	138 655	1.5	274 021	3.0
19	Västmanlands län	130 106	1.4	131 093	1.5	261 198	2.9
20	Dalarnas län	137 838	1.5	138 061	1.5	275 899	3.1
21	Gävleborgs län	137 642	1.5	138 655	1.5	276 297	3.1
22	Västernorrlands län	121 537	1.3	122 429	1.4	243 966	2.7
23	Jämtlands län	63 568	0.7	63 658	0.7	127 226	1.4
24	Västerbottens län	128 616	1.4	128 648	1.4	257 264	2.8
25	Norrbottnens län	127 682	1.4	124 481	1.4	252 163	2.8
<hr/>							
Municipality							
0180	Stockholm	372 193	4.1	395 848	4.4	768 041	8.5
1280	Malmö	131 174	1.5	139 033	1.5	270 207	3.0
1480	Göteborg	238 225	2.6	244 952	2.7	483 176	5.4
<hr/>							
Medical region							
R1	Stockholm/Gotland	952 186	10.5	986 811	10.9	1 938 997	21.5
R2	Uppsala/Örebro	956 201	10.6	969 578	10.7	1 925 779	21.3
R3	Linköping	488 138	5.4	491 967	5.4	980 105	10.9
R4	Lund/Malmö	798 954	8.8	816 590	9.0	1 615 544	17.9
R5	Göteborg	839 550	9.3	848 981	9.4	1 688 531	18.7
R6	Umeå	441 403	4.9	439 215	4.9	880 618	9.8

Source: Statistics Sweden

7 Total cancer incidence 2005

The incidence is based on a total of 50 994 cancers reported to the Swedish Cancer Register in 2005, 615 cases of them were found incidentally at autopsy.

The number of persons with cancer diagnosed for the first time in 2005 was 42 589 (22 799 males and 19 790 females); thus 8 405 cancers were diagnosed in persons with at least one previous cancer diagnosis. The distribution of all reported cancers is given by sex in Table E below.

CANCER INCIDENCE IN SWEDEN 2005

Table E: Total numbers and total rates per 100 000, by sex

	Sex	New cases	Rates per 100 000		
			Crude rate	Sweden*	World**
All tumors	M	27 097	605.3	651.2	315.0
	F	23 897	524.8	476.7	268.1
	M+F	50 994			
Number of persons (first primaries)	M	22 799	509.3	540.6	274.0
	F	19 790	434.6	397.6	231.2
	M+F	42 589			
Second primaries	M	4 298	96.0	110.5	41.0
	F	4 107	90.2	79.2	36.8
	M+F	8 405			
Tumors found incidentally at autopsy	M	353	7.9	9.1	3.4
	F	262	5.8	4.9	1.9
	M+F	615			

*Age adjusted to the Swedish population January 1, 2000

**Age adjusted to the World population

CANCER INCIDENCE IN SWEDEN 2005

Figure A: Comparison between different methods of calculating incidence rates per 100 000, by sex

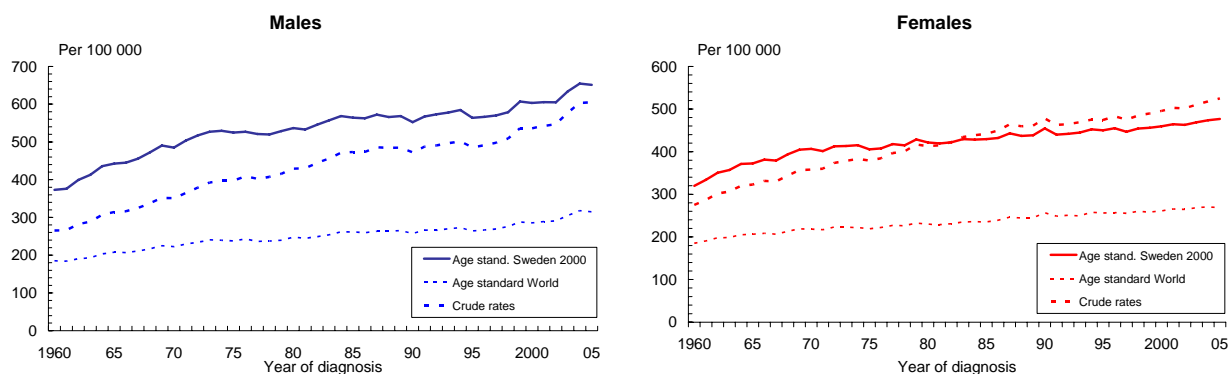

The percentage distribution of the ten most frequent forms of cancer is given in Figure B below. The cases cover 80.8 per cent of all male cancer. The corresponding figure for females is 74.5 per cent.

CANCER INCIDENCE IN SWEDEN 2005

Figure B: The ten most frequent specified cancer sites, by sex

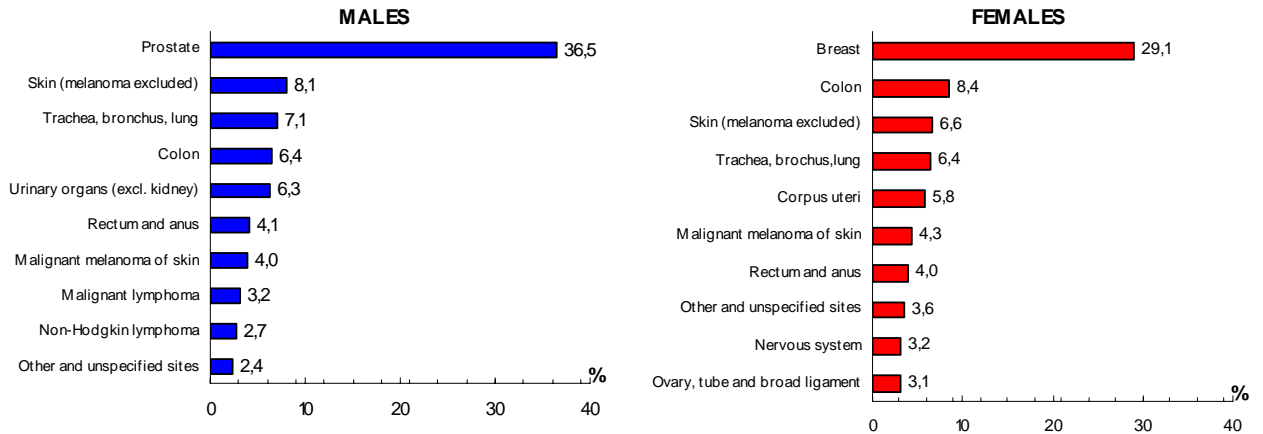

The age-specific incidence rates for all cancer are shown in Figure C. The graph illustrates that cancer mainly is a disease of the older age groups. In the age groups from 30-34 to 55-59 years, the incidence is higher among females, mostly because of the dominance of breast and genital cancer.

CANCER INCIDENCE IN SWEDEN 2005

Figure C: Age-specific incidence rates per 100 000. All sites, by sex

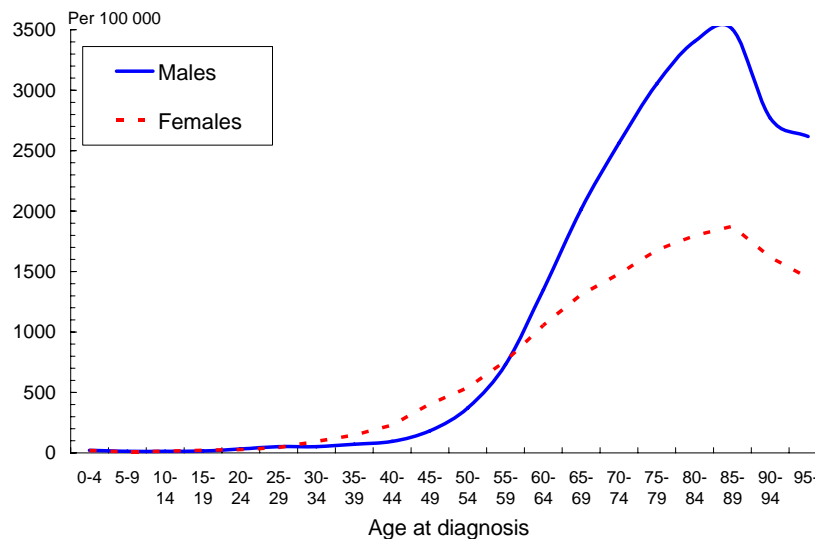

In Figure D, closely related cancer sites have been grouped and presented by sex. The distribution by individual site and sex, is shown in Table F.

CANCER INCIDENCE IN SWEDEN 2005

Figure D: Grouped cancer sites, by sex

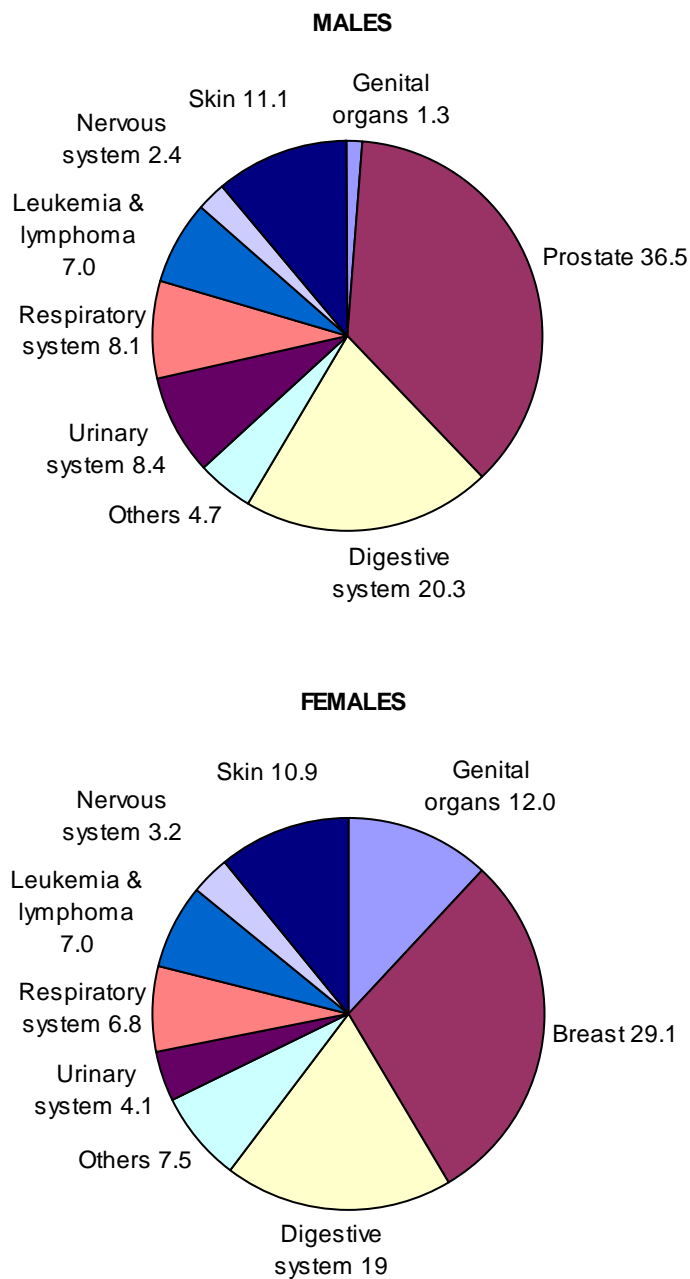

CANCER INCIDENCE IN SWEDEN 2005

Table F: Percentage distribution of the new cases of cancer, by site and sex

ICD-7	Site	Males	%	Females	%	Total	%
140-209	All sites	27 097	100.0	23 897	100.0	50 994	100.0
140	Lip	70	.3	43	.2	113	.2
141	Tongue	78	.3	86	.4	164	.3
142	Salivary glands	55	.2	53	.2	108	.2
143	Floor of mouth	28	.1	22	.1	50	.1
144	Mouth, other parts and unspecified	66	.2	78	.3	144	.3
145	Mesopharynx	125	.5	51	.2	176	.3
146	Nasopharynx	23	.1	10	.0	33	.1
147	Hypopharynx	39	.1	17	.1	56	.1
148	Pharynx, parts unspecified	9	.0	2	.0	11	.0
150	Oesophagus	326	1.2	106	.4	432	.8
151	Stomach	577	2.1	338	1.4	915	1.8
152	Small intestine	140	.5	100	.4	240	.5
153	Colon	1 726	6.4	2 003	8.4	3 729	7.3
154	Rectum and anus	1 118	4.1	948	4.0	2 066	4.1
155	Biliary passages and liver, primary	376	1.4	345	1.4	721	1.4
155.0	Liver, primary	252	.9	118	.5	370	.7
156	Liver not specified as primary	68	.3	47	.2	115	.2
157	Pancreas	433	1.6	432	1.8	865	1.7
158	Peritoneum	6	.0	30	.1	36	.1
160	Nose and nasal sinuses	45	.2	39	.2	84	.2
161	Larynx	178	.7	28	.1	206	.4
162	Trachea, bronchus, lung and pleura, primary	1 923	7.1	1 521	6.4	3 444	6.8
162.1	Bronchus and lung, primary	1 810	6.7	1 498	6.3	3 308	6.5
163	Lung, unspecified	20	.1	18	.1	38	.1
164	Mediastinum	6	.0	4	.0	10	.0
170	Breast	45	.2	6 962	29.1	7 007	13.7
171	Cervix uteri	-	-	429	1.8	429	.8
172	Corpus uteri	-	-	1 381	5.8	1 381	2.7
173	Chorionepithelioma of uterus	-	-	3	.0	3	.0
174	Uterus parts unspecified	-	-	92	.4	92	.2
175	Ovary, tube and broad ligament	-	-	752	3.1	752	1.5
175.0	Ovary	-	-	706	3.0	706	1.4
176	Other female genital organs	-	-	219	.9	219	.4
177	Prostate	9 881	36.5	-	-	9 881	19.4
178	Testis	280	1.0	-	-	280	.5
179	Other male genital organs	82	.3	-	-	82	.2
180	Kidney	577	2.1	399	1.7	976	1.9
181	Urinary organs (excluding kidney)	1 717	6.3	576	2.4	2 293	4.5
190	Malignant melanoma of skin	1 084	4.0	1 038	4.3	2 122	4.2
191	Skin (melanoma excluded)	2 187	8.1	1 572	6.6	3 759	7.4
192	Eye	66	.2	63	.3	129	.3
193	Nervous system	640	2.4	765	3.2	1 405	2.8
194	Thyroid gland	76	.3	228	1.0	304	.6
195	Endocrine glands	211	.8	423	1.8	634	1.2
196	Bone	33	.1	33	.1	66	.1
197	Connective tissue, muscle	202	.7	148	.6	350	.7
199	Other and unspecified sites	640	2.4	862	3.6	1 502	2.9
200	Malignant non-Hodgkin lymphoma	735	2.7	621	2.6	1 356	2.7
201	Hodgkin disease	93	.3	88	.4	181	.4
202	Reticulosis and related forms	48	.2	34	.1	82	.2
203	Multiple myeloma, plasmocytoma	304	1.1	237	1.0	541	1.1
204	Lymphatic leukemia	360	1.3	251	1.1	611	1.2
205	Myeloid leukemia	199	.7	210	.9	409	.8
206	Monocytic leukemia	11	.0	12	.1	23	.0
207	Other and unspecified leukemia	52	.2	61	.3	113	.2
208	Polycythaemia vera	53	.2	54	.2	107	.2
209	Myelofibrosis	86	.3	63	.3	149	.3
200-202	Malignant lymphoma	876	3.2	743	3.1	1 619	3.2
204-207	Leukemia	622	2.3	534	2.2	1 156	2.3

CANCER INCIDENCE IN SWEDEN 2005

Table G: Number of tumors considered not to be infiltrating and metastasizing, but included in the total cancer incidence, by diagnosis and sex

Site / histopathologic diagnosis	Males	Females	Total
Papilloma, urinary tract	0	0	0
Angiosarcoma of kaposi	13	7	20
Histologically benign tumors of the central nervous system	319	509	828
Histologically benign tumors of endocrine glands (excluding thyroid adenoma)	182	400	582
Low grade fibrosarcoma (including Dermatofibro-sarcoma protuberans)	5	13	18

CANCER INCIDENCE IN SWEDEN 2005

Table H: Number of benign tumors and precancerous lesions registered, but not included in the total cancer incidence, by diagnosis and sex

Site / histopathologic diagnosis	Males	Females	Total
Precancerous lesions of lip and mouth	15	19	34
Precancerous lesions of larynx, trachea and bronchus	33	5	38
Precancerous epithelial lesions of skin	2 428	2 823	5 251
Malignant melanoma in situ of the skin	415	471	886
Precancerous lesions of vulva and vagina	-	165	165
Gastro-intestinal polyp with precancerous change	967	874	1 841
Precancerous change of breast and adenoma phyllodes	3	833	836
Carcinoma in situ ("stage 0") of uterine cervix (squamous cell type)	-	3 105	3 105
Hydatidiform mole	-	153	153
Precancerous endometrial change	-	40	40
Ovarian cystadenoma with borderline malignancy	-	186	186
Preleukemia	124	113	237

8 Cumulative probability of developing cancer

The risk of developing cancer varies strongly with age and by site.

Table I shows the probability to develop a specific cancer up to a certain age for selected sites. Only sites with a life-time probability (up to age 75) of approximately one per cent are presented in the table.

Reference: Bray F. Age-standardization. In: D.M. Parkin, S.L. Whelan, J. Ferlay, L. Teppo and D.B. Thomas, editors. *Cancer Incidence in Five Continents, Volume VIII*. IARC Scientific Publications No. 155. International Agency for Research on Cancer, Lyon 2002. Chapter 8, p. 87-89.

CANCER INCIDENCE IN SWEDEN 2005

Table I : Cumulative probability of developing a cancer before a certain age in Sweden, by site and sex

ICD-7	Site	Sex	Age					
			< 25	< 35	< 45	< 55	< 65	< 75
104-209	All sites	M	0.5	1.0	1.8	4.5	13.9	31.5
		F	0.5	1.2	3.0	7.5	15.5	26.5
151	Stomach	M	0.0	0.0	0.0	0.1	0.3	0.7
		F	0.0	0.0	0.0	0.0	0.1	0.3
153	Colon	M	0.0	0.0	0.1	0.2	0.7	2.1
		F	0.0	0.0	0.1	0.3	0.8	2.1
154	Rectum and anus	M	0.0	0.0	0.0	0.2	0.6	1.6
		F	0.0	0.0	0.0	0.2	0.5	1.1
155	Biliary passages and liver, primary	M	0.0	0.0	0.0	0.1	0.2	0.5
		F	0.0	0.0	0.0	0.0	0.2	0.4
157	Pancreas	M	0.0	0.0	0.0	0.1	0.3	0.6
		F	0.0	0.0	0.0	0.1	0.2	0.6
162	Trachea, bronchus, lung and pleura, primary	M	0.0	0.0	0.0	0.2	1.0	2.8
		F	0.0	0.0	0.1	0.3	1.0	2.1
170	Breast	M	0.0	0.0	0.0	0.0	0.0	0.0
		F	0.0	0.2	0.9	3.1	6.2	9.6
172	Corpus uteri	F	0.0	0.0	0.0	0.2	0.9	1.9
175	Ovary, tube and broad ligament	F	0.0	0.0	0.1	0.3	0.6	1.1
177	Prostate	M	0.0	0.0	0.0	0.6	5.0	13.9
180	Kidney	M	0.0	0.0	0.0	0.1	0.4	0.8
		F	0.0	0.0	0.0	0.1	0.2	0.5
181	Urinary organs (excl. kidney)	M	0.0	0.0	0.0	0.2	0.7	2.2
		F	0.0	0.0	0.0	0.0	0.2	0.6
190	Malignant melanoma of skin	M	0.0	0.1	0.2	0.4	0.8	1.6
		F	0.0	0.1	0.4	0.7	1.0	1.4
191	Skin (melanoma excluded)	M	0.0	0.0	0.0	0.1	0.5	1.7
		F	0.0	0.0	0.0	0.1	0.4	1.0
193	Nervous system	M	0.1	0.2	0.3	0.5	0.7	1.1
		F	0.1	0.2	0.3	0.6	0.9	1.2
195	Endocrine glands	M	0.0	0.0	0.1	0.1	0.2	0.4
		F	0.0	0.0	0.1	0.2	0.4	0.6
199	Unspecified sites	M	0.0	0.0	0.0	0.1	0.3	0.9
		F	0.0	0.0	0.0	0.1	0.4	1.0
200	Malignant non-Hodgkin lymphoma	M	0.0	0.1	0.1	0.2	0.5	1.0
		F	0.0	0.0	0.1	0.2	0.3	0.7
204-207	Leukemia	M	0.1	0.1	0.2	0.3	0.5	0.9
		F	0.1	0.1	0.1	0.2	0.4	0.6
	Other sites	M	0.2	0.4	0.7	1.1	2.1	3.8
		F	0.1	0.4	0.7	1.1	1.9	3.1

Note: The probability has been estimated from the age specific rates in Table 4.

9 The prevalence of cancer in Sweden

The number of persons resident in Sweden December 31, 2005 and diagnosed with a cancer in the periods 1958-2005 and 2001-2005 are shown in Table J. For simplicity all persons are considered as prevalent cases, although some might be cured from their disease.

Some individuals may have more than one primary diagnosis. In all sites each person is counted only once. For the single sites they are counted once for each diagnostic group.

The prevalence of a disease is affected by demographic, diagnostic and treatment factors that all may change over time:

- the incidence of the disease
- the age distribution
- early diagnosis
- length of survival

This fact makes prevalence time trend analyses complex.

CANCER INCIDENCE IN SWEDEN 2005

Table J: Prevalence of cancer in Sweden as of December 31, 2005 for cases diagnosed 1958-2005 and 2001-2005, and as a comparison the number of persons diagnosed 2005, by site and sex

ICD-7*	Site	Prevalence of cases diagnosed 1958-2005			Prevalence of cases diagnosed 2001-2005			Incident cases diagnosed 2005		
		Males	Females	Total	Males	Females	Total	Males	Females	Total
140-209	All sites	155 973	208 212	364 185	80 168	76 733	156 901	22 799	19 790	42 589
140	Lip	1 314	591	1 905	364	240	604	70	43	113
141	Tongue	593	467	1 060	276	220	496	78	86	164
142	Salivary glands	556	707	1 263	173	191	364	54	53	107
143	Floor of mouth	186	122	308	81	52	133	28	22	50
144	Mouth, other parts and unspecified	490	571	1 061	196	222	418	65	78	143
145	Mesopharynx	660	308	968	359	132	491	123	51	174
146	Nasopharynx	224	116	340	70	34	104	23	10	33
147	Hypopharynx	136	53	189	82	27	109	39	17	56
148	Pharynx, part unspecified	21	6	27	13	4	17	9	2	11
150	Oesophagus	506	213	719	358	128	486	326	106	432
151	Stomach	1 909	1 465	3 374	918	620	1 538	576	337	913
152	Small intestine	739	637	1 376	363	273	636	140	100	240
153	Colon	10 945	14 294	25 239	5 137	5 881	11 018	1 691	1 950	3 641
154	Rectum and anus	7 456	7 429	14 885	3 571	3 026	6 597	1 114	942	2 056
155	Biliary passages and liver, primary	554	646	1 200	349	367	716	375	345	720
156	Liver, not specified as primary	29	33	62	23	21	44	68	47	115
157	Pancreas	363	372	735	294	294	588	433	432	865
158	Peritoneum	12	71	83	9	52	61	6	29	35
160	Nose and nasal sinuses	294	225	519	116	105	221	45	39	84
161	Larynx	1 506	309	1 815	576	102	678	177	28	205
162	Trachea, bronchus, lung	3 311	3 348	6 659	2 172	2 086	4 258	1 916	1 513	3 429
163	Lung, not specified as primary	32	38	70	15	21	36	20	18	38
164	Mediastinum	48	9	57	14	6	20	6	4	10
170	Breast	336	79 793	80 129	159	29 040	29 199	45	6 754	6 799
171	Cervix uteri	-	9 664	9 664	-	1 668	1 668	-	426	426
172	Corpus uteri	-	18 579	18 579	-	5 536	5 536	-	1 378	1 378
173	Chorionepithelioma of uterus	-	162	162	-	19	19	-	3	3
174	Uterus, part unspecified	-	1 326	1 326	-	329	329	-	92	92
175	Ovary, tube and broad ligament	-	8 795	8 795	-	2 549	2 549	-	748	748
176	Other female genital organs	-	1 634	1 634	-	649	649	-	219	219
177	Prostate	59 016	-	59 016	37 164	-	37 164	9 880	-	9 880
178	Testis	5 737	-	5 737	1 294	-	1 294	273	-	273
179	Other male genital organs	818	-	818	306	-	306	82	-	82
180	Kidney	4 509	3 641	8 150	1 730	1 240	2 970	569	393	962
181	Urinary organs (excl. kidney)	14 326	5 207	19 533	5 933	1 956	7 889	1 712	573	2 285
190	Malignant melanoma of skin	11 178	14 425	25 603	4 053	4 357	8 410	1 067	1 031	2 098
191	Skin (melanoma excluded)	11 275	9 268	20 543	6 293	4 825	11 118	2 014	1 494	3 508
192	Eye	823	882	1 705	251	278	529	66	63	129
193	Nervous system	5 965	8 736	14 701	1 740	2 427	4 167	639	761	1 400
194	Thyroid gland	1 375	4 788	6 163	331	939	1 270	76	226	302
195	Endocrine glands	3 544	8 447	11 991	882	2 040	2 922	211	423	634
196	Bone	660	549	1 209	131	106	237	33	33	66
197	Connective tissue, muscle	1 636	1 561	3 197	567	472	1 039	202	148	350
199	Other and unspecified sites	1 090	1 457	2 547	603	823	1 426	640	862	1 502
200	Malignant non-Hodgkin lymphoma	5 413	4 741	10 154	2 388	2 037	4 425	734	621	1 355
201	Hodgkin disease	1 872	1 502	3 374	382	358	740	93	88	181
202	Reticulosis and related forms	677	335	1 012	214	119	333	48	34	82
203	Multiple myeloma, plasmocytoma	1 221	1 108	2 329	832	732	1 564	304	237	541
204	Lymphatic leukemia	2 884	2 276	5 160	1 329	918	2 247	360	251	611
205	Myeloid leukemia	867	903	1 770	428	461	889	199	210	409
206	Monocytic leukemia	38	41	79	18	28	46	11	12	23
207	Other and unspecified leukemia	121	145	266	67	69	136	52	61	113
208	Polycythaemia vera	661	678	1 339	274	276	550	53	54	107
209	Myelofibrosis	356	370	726	243	255	498	86	63	149

* In all sites each person is counted only once. For single sites the persons are counted once for each diagnostic group.

10 Trends in the cancer incidence

Factors that affect trends include changes in coding practices, age structure of the population at risk, and the autopsy frequency, as well as the introduction of screening activities and improvements in diagnostic practices. For this reason, conclusions may be difficult to draw from trend figures covering long time periods. In the presentation of the trends, we present figures both for a 20-year period and the latest decade (Table K).

The annual number of cancer cases in Sweden has increased constantly during the last two decades. The average annual increase is 1.6 per cent for men and 1.1 for women. About half of this increase is explained by the continuous ageing of the population. This is seen in the graphs in Figure A (page 15) where the crude rates are compared with age standardized rates.

The average annual changes in time trends are calculated according to an exponential model (the end of Appendix 2) with the age standardized incidence rates as point estimates.

The average annual increase in the age standardized rates for all cancer is 0.8 per cent for men and 0.5 per cent for women during the complete period. The figure for the period 1996-2005 is 1.7 for males and 0.7 for females.

An increase in the trend for the years 1986-2005 is seen e. g. for the following sites:

- **Malignant melanoma of skin.** Seen over a 20-year period, this is one of the most rapidly increasing malignant tumors in Sweden. For men, the average increase per year is 2.2 per cent and for women 1.9 per cent.
- **Non-melanoma skin cancer** (mainly squamous carcinomas). An average annual increase of 3.2 per cent is observed for men and 3.8 for women for the 20-year period. During the latest 10-year period the figures are 3.4 per cent for men and 3.7 per cent for women.
- **Bronchus and lung, primary.** Women show a rather strong average increase per year, 3.0 per cent, while the previously noted increasing trend in males has turned to a decrease of 0.9 per cent calculated for the 20-year period. The difference in incidence (crude) between the sexes is however still some 7 cases per 100 000.
- **Breast cancer in women.** The annual increase is 1.4 per cent for the 20 year period and 1.4 for the 10-year period.
- **Prostate.** This is the most common cancer site in men with an average annual increase of 2.9 per cent during the 20-year period. For the last 10-year period the increase is 4.6 per cent.

CANCER INCIDENCE IN SWEDEN 2005

Table K: Estimates of the annual linear trend of selected sites, 1986-2005 and 1996-2005

ICD-7	Site	S E X	Annual change in percent for trend period of the latest		Rates age adjusted to the population 2000 per 100.000		
			20 Years	10 Years	1986	1996	2005
140-209	All sites (age standardised)	M	.8 *	1.7 *	562.4	567.0	651.2
		F	.5 *	.7 *	432.2	454.9	476.7
140	Lip	M	-3.9 *	-6.4 *	4.7	3.9	1.8
		F	1.8 *	.5	.8	1.2	.8
150	Oesophagus	M	.7 *	1.7 *	6.9	6.7	7.6
		F	-.2	-.2	2.2	2.0	2.0
151	Stomach	M	-3.9 *	-3.8 *	29.0	20.5	14.2
		F	-3.9 *	-3.1 *	15.1	9.8	6.5
153	Colon	M	.4 *	.6	41.1	41.2	42.7
		F	.2	1.4 *	35.3	33.4	38.9
154	Rectum	M	.2	.5	26.7	27.1	26.8
		F	.2	.8	17.0	17.6	18.5
155	Biliary passages and liver primary	M	-2.8 *	-2.0	15.8	11.4	9.0
		F	-4.4 *	-3.1 *	15.5	9.9	6.9
155.0	Liver, primary	M	-1.9 *	-.5	9.0	6.8	6.0
		F	-3.1 *	-2.4	4.3	3.5	2.4
157	Pancreas	M	-3.2 *	-1.3	19.8	12.7	10.3
		F	-2.7 *	-1.4	13.7	10.4	8.6
161	Larynx	M	-1.3 *	-.4	4.7	4.4	4.1
		F	.3	1.6	.5	.4	.6
162.1	Bronchus and lung primary	M	-.9 *	.4	50.8	41.5	43.4
		F	3.0 *	3.8 *	17.1	22.9	30.1
170	Breast	F	1.4 *	1.4 *	107.3	126.7	141.3
171	Cervix uteri	F	-1.3 *	-.9	11.7	9.6	9.2
172	Corpus uteri	F	1.4 *	.5	20.8	26.0	27.5
175	Ovary, tube and broad ligament	F	-1.9 *	-2.1 *	22.6	19.9	15.3
177	Prostate	M	2.9 *	4.6 *	134.7	157.0	233.2
178	Testis	M	1.7 *	2.5	4.5	4.6	6.3
180	Kidney	M	-2.2 *	-1.2	19.5	15.5	13.5
		F	-2.2 *	-1.6	11.5	9.1	8.0
181	Urinary organs (excluding kidney)	M	.3	.6	37.8	41.2	42.5
		F	.6 *	-.1	10.1	11.5	11.0
190	Malignant melanoma of skin	M	2.2 *	2.8 *	15.2	18.8	25.5
		F	1.9 *	2.6 *	14.6	16.8	21.3
191	Skin (melanoma excluded)	M	3.2 *	3.4 *	29.3	42.6	58.3
		F	3.8 *	3.7 *	12.9	19.4	28.5
193	Nervous system	M	-1.0 *	-.3	15.7	13.2	14.3
		F	-.4	-.5	16.7	15.0	16.3
194	Thyroid gland	M	-1.2	-.7	2.5	2.0	1.7
		F	-.7	1.5	5.6	4.7	4.9
200	Malignant non-Hodgkin lymphoma	M	.1	.0	17.0	19.5	17.7
		F	.1	-.5	11.5	12.6	12.3
201	Hodgkin disease	M	-2.1 *	-1.1	3.1	2.3	2.1
		F	-.3	.1	2.2	2.0	1.9
203	Multiple myeloma, plasmocytoma	M	-.9 *	.0	9.0	7.6	7.5
		F	-.4	-.9	5.6	5.6	4.7
204-209	Leukemia, polycythaemia vera	M	.7	.9	20	16	18
		F	1.1 *	1.2 *	12	12	13
140-209	All sites (number of cases)	M	1.6 *	2.8 *	19 572	21 474	27 097
		F	1.1 *	1.3 *	19 052	21 604	23 897

* Implies that the trend is considered to be strictly increasing or decreasing at the 98% confidence level

- **Testis.** An average annual increase of 1.7 per cent is seen for the 20 year period and 2.5 for the 10-year period.
- **Urinary organs** (excluding kidney). The increase for men during the 20-year period is 0.3 for men and for women 0.6 per cent a year. For the last 10-year period the increase is 0.6 for men while the trend is decreasing by 0.1 for women.

A decrease in trend is observed e.g. for Hodgkin disease, cancer of lip in men, and for cancers of

- **Cervix uteri.** The age standardized rate has decreased with 1.3 per cent a year for the 20-year period. This is evidently in great measure an effect of screening activities. The incidence seems to be leveling out at a rate of approximately 10 per 100 000 during the late 1990s.
- **Stomach.** There is a remarkable decrease in incidence for both men and women during the 20-year period (3.9 per cent for men and 3.9 per cent for women). Corresponding figures for the last 10-year period is 3.8 for men and 3.1 for women.

The rates in the incidence of cancer in various sites during the period 1960-2005 are plotted and presented in Figures F1-F28. For many sites, the number of cases are few and random variations play an important role for the configuration of the graphs.

Please note that different scales are used among the figures. The rates are age standardized according to the Swedish population January 1, 2000.

Figure E. All Sites. New cases

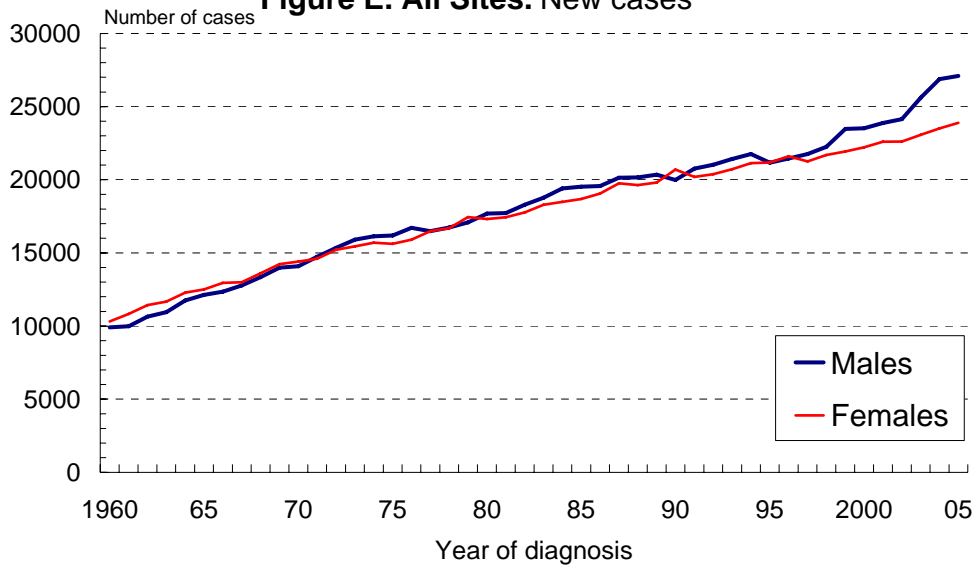

Figure F1. All Sites. Age standardized

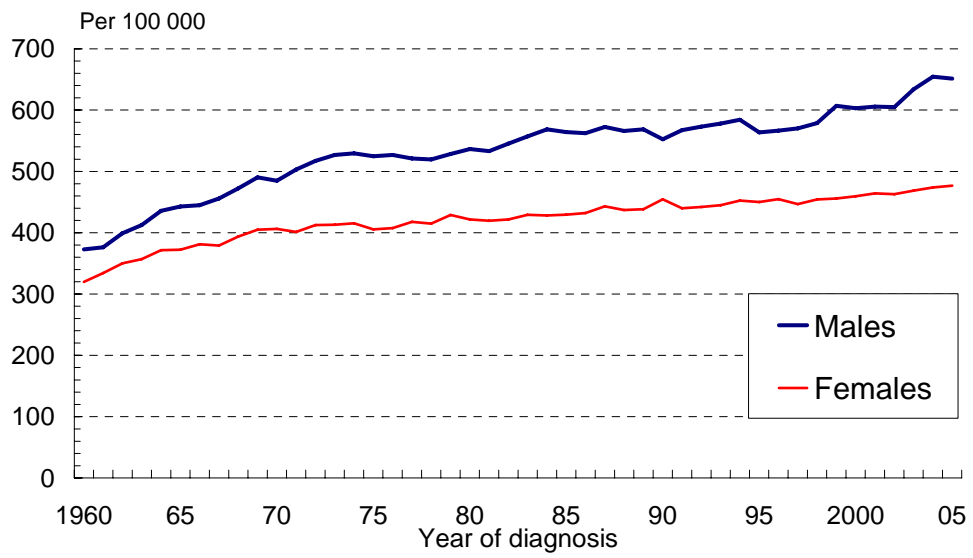

Figure F2: Lip (icd-7:140)

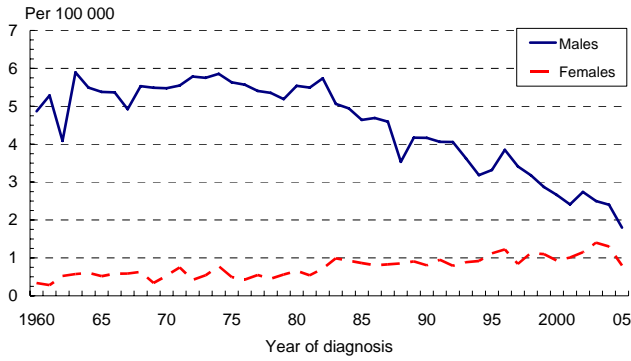

Figure F3: Oesophagus (icd-7:150)

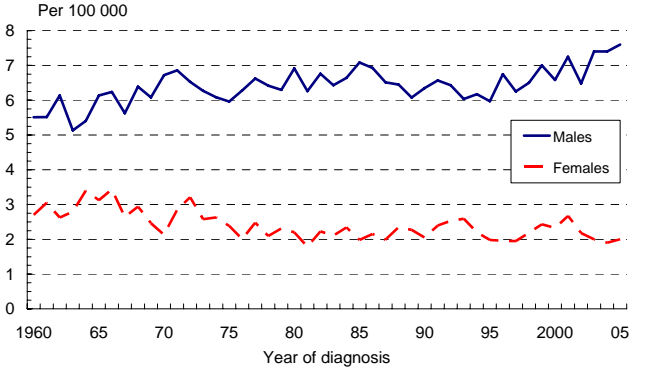

Figure F4: Stomach (icd-7:151)

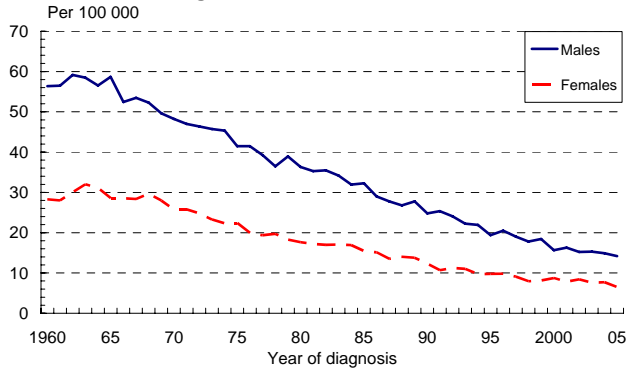

Figure F5: Small intestine (icd-7:152)

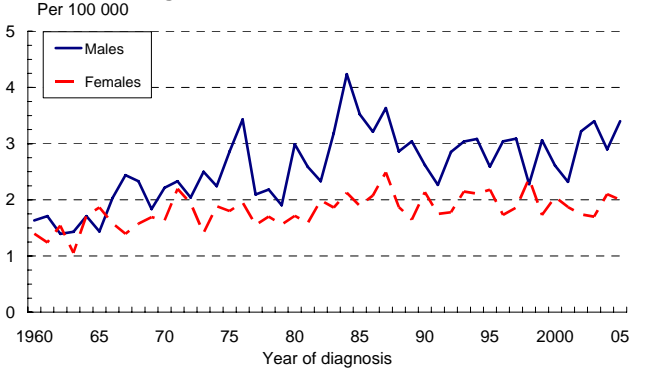

Figure F6: Colon (icd-7:153)

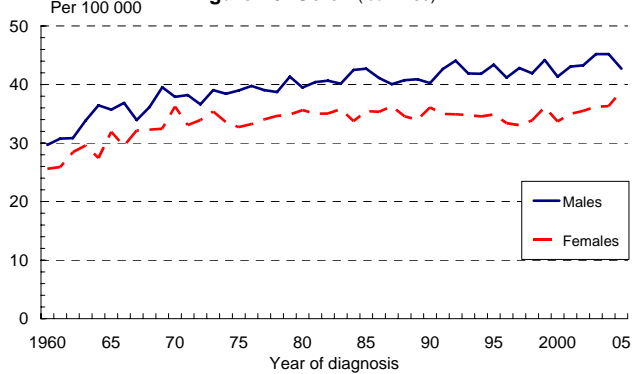

Figure F7: Rectum and anus (icd-7:154)

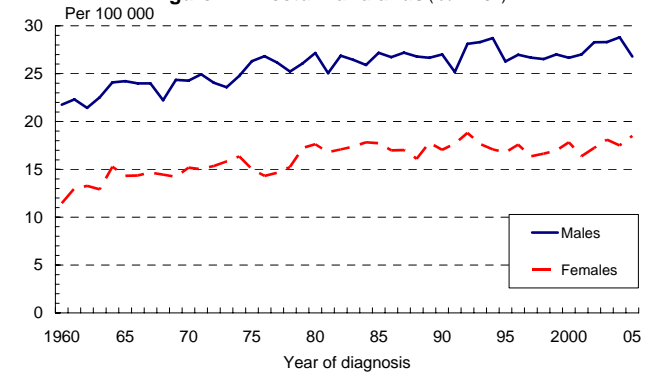

Figure F8: Biliary passages and liver, primary (icd-7:155)

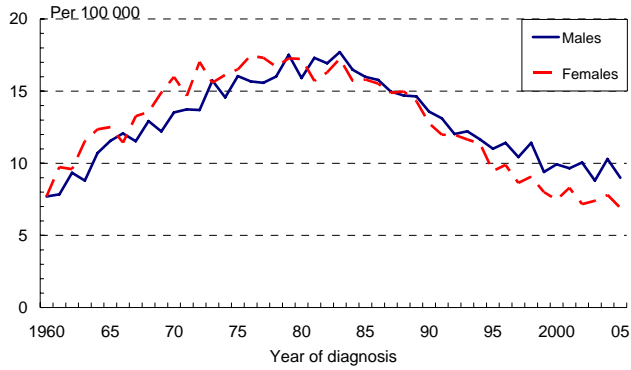

Figure F9: Liver, primary (icd-7:155.0)

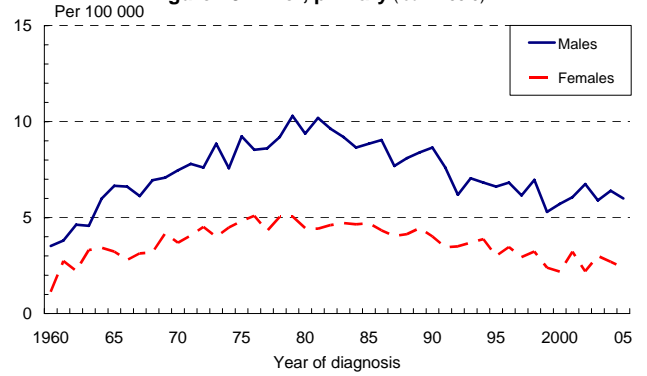

Figure F10: Pancreas (icd-7:157)

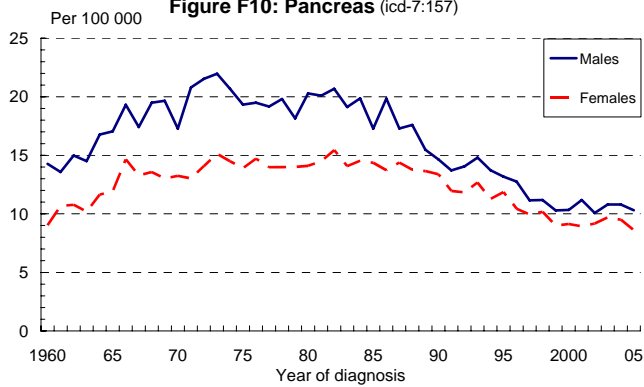

Figure F11: Larynx (icd-7:161)

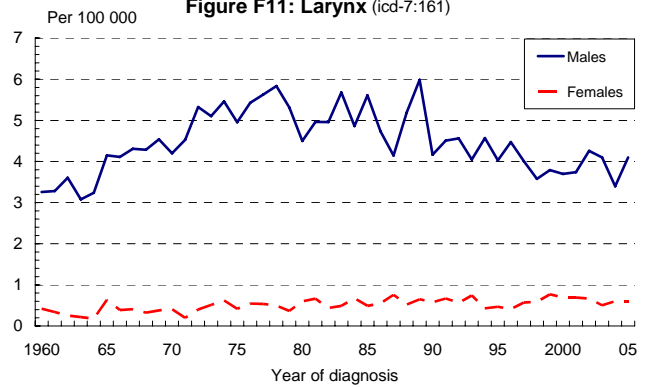

Figure F12a: Bronchus and lung, primary (icd-7:162.1)

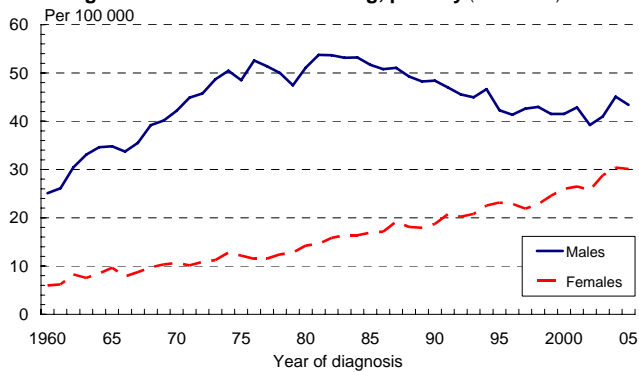
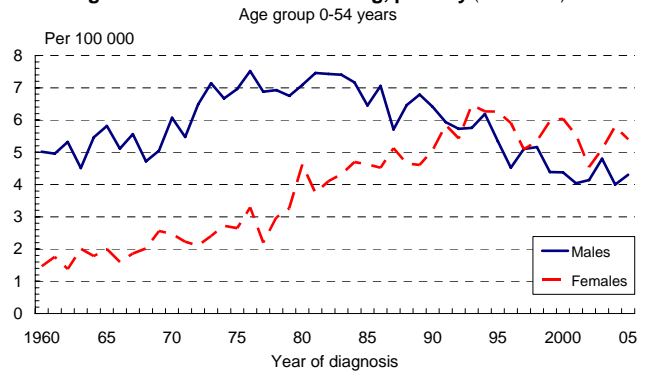
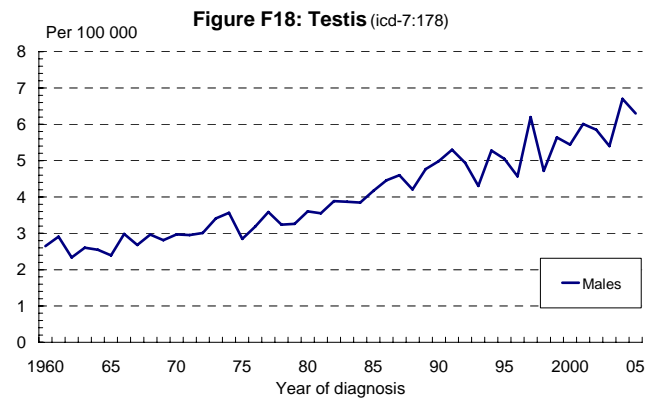
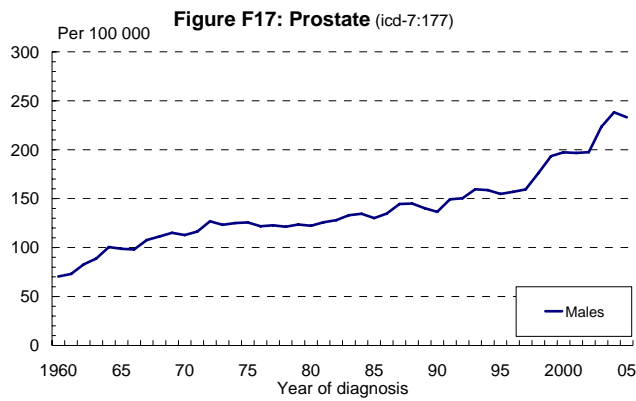
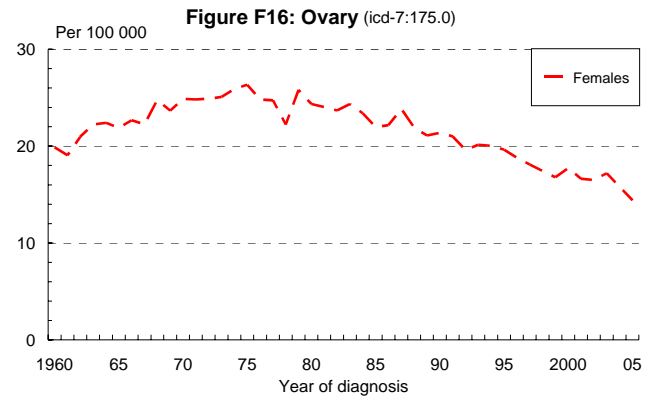
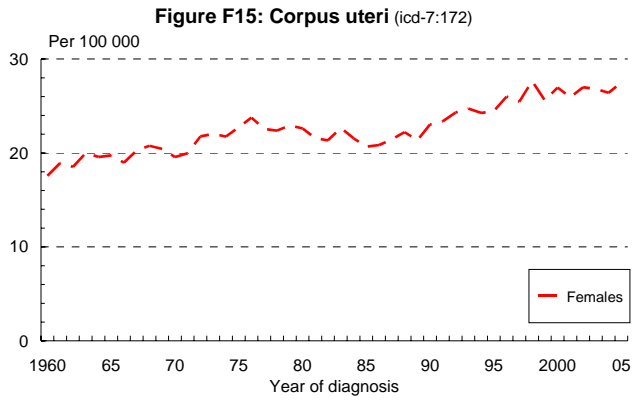
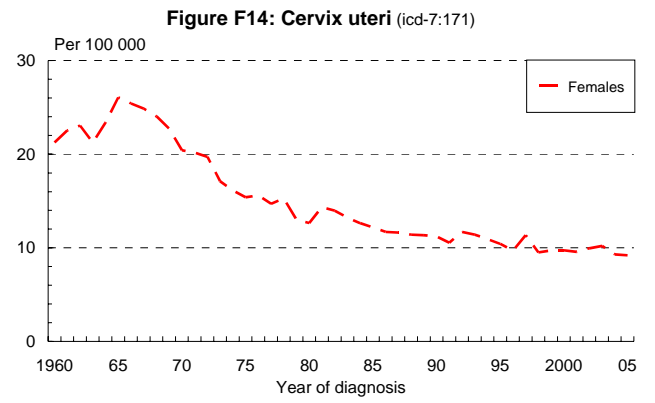
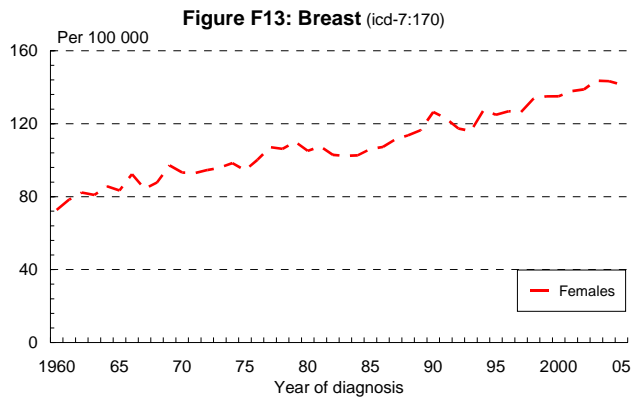

Figure F12b: Bronchus and lung, primary (icd-7:162.1)





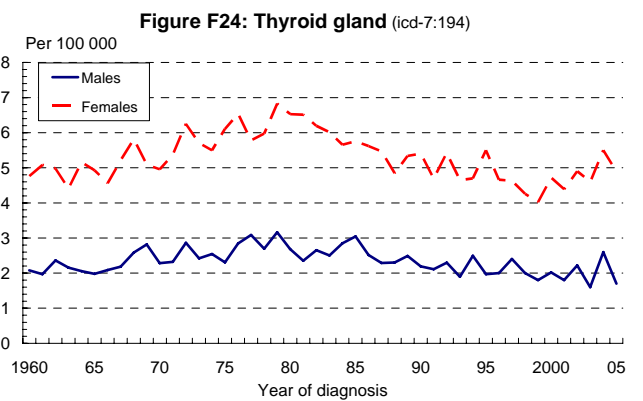
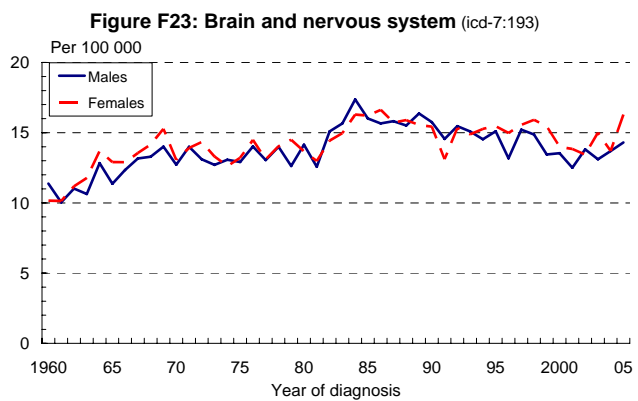
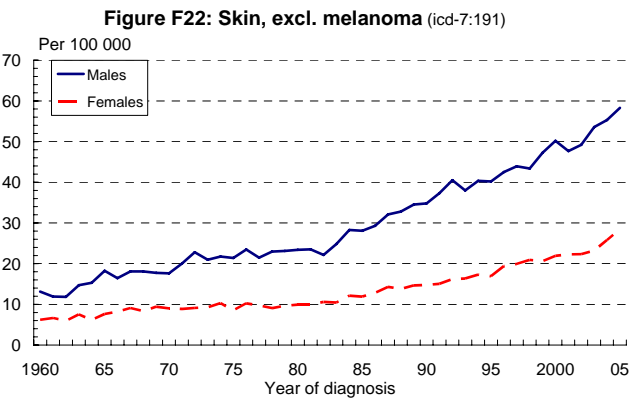
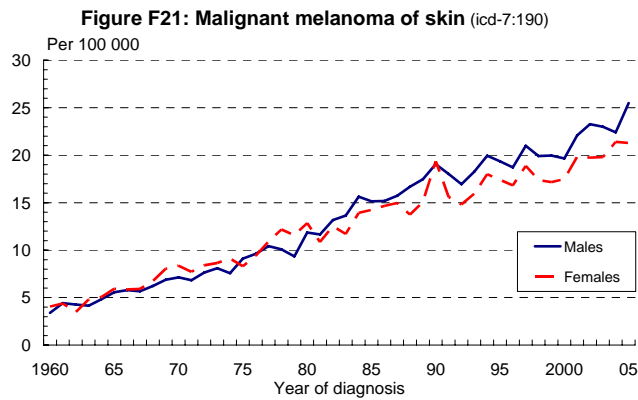
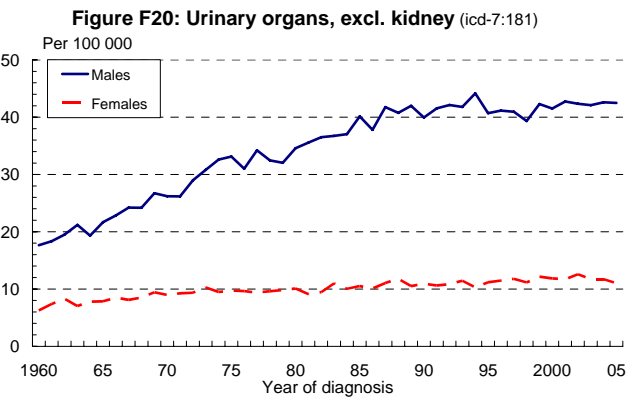
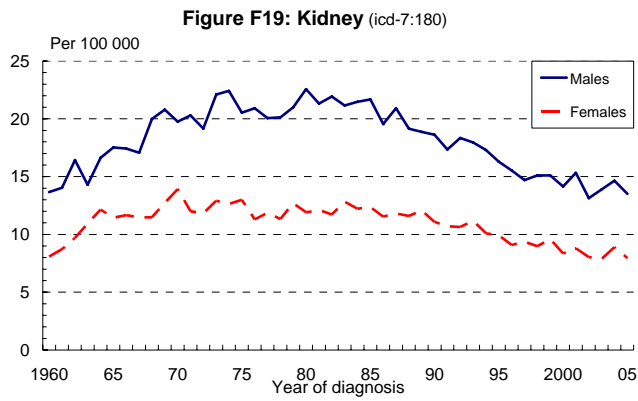

Figure F25: Malignant non-Hodgkin lymphoma (icd-7:200)

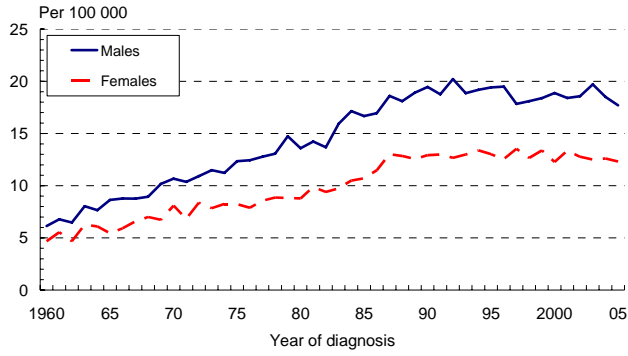

Figure F26: Hodgkin disease (icd-7:201)

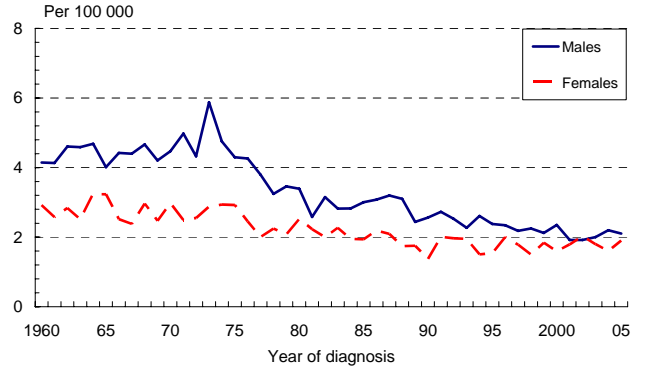

Figure F27: Multiple myeloma plasmocytoma (icd-7:203)

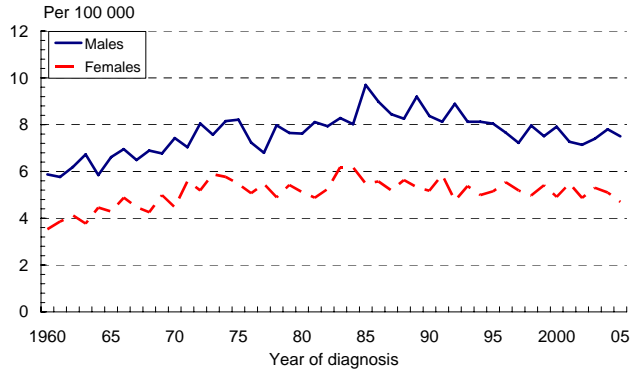
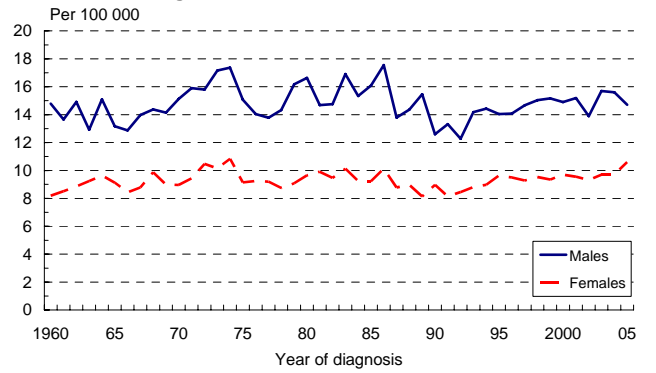

Figure F28: Leukemia (icd-7:204-207)



CANCER INCIDENCE IN SWEDEN 2005**Table 1 : Number of new cases by site, sex and age at diagnosis**

Code ICD-7	Site	Sex	All ages	Age at diagnosis																	
				00-04	05-09	10-14	15-19	20-24	25-29	30-34	35-39	40-44	45-49	50-54	55-59	60-64	65-69	70-74	75-79	80-84	85+
140-209	All sites	M	27097	54	33	40	46	89	143	163	233	305	543	1091	2337	3775	4080	4126	4155	3555	2329
		F	23897	50	20	44	61	71	119	285	465	702	1166	1555	2407	2917	2780	2754	2975	2841	2685
140	Lip	M	70	-	-	-	-	-	-	-	-	-	-	3	3	3	10	9	14	15	13
		F	43	-	-	1	-	-	-	-	-	-	-	1	2	2	5	7	10	3	12
140.0	Upper lip	M	7	-	-	-	-	-	-	-	-	-	-	1	1	1	2	1	-	1	-
		F	5	-	-	1	-	-	-	-	-	-	-	-	1	-	1	1	-	-	1
140.1	Lower lip	M	46	-	-	-	-	-	-	-	-	-	-	2	2	2	6	8	10	9	7
		F	21	-	-	-	-	-	-	-	-	-	-	1	1	1	3	5	3	-	7
140.8	Multiple parts	M	-	-	-	-	-	-	-	-	-	-	-	-	-	-	-	-	-	-	-
		F	-	-	-	-	-	-	-	-	-	-	-	-	-	-	-	-	-	-	-
140.9	Lip unspecified	M	17	-	-	-	-	-	-	-	-	-	-	-	-	-	2	-	4	5	6
		F	17	-	-	-	-	-	-	-	-	-	-	-	-	1	1	1	7	3	4
141	Tongue	M	78	-	-	-	-	-	-	2	4	1	6	4	17	19	8	7	2	4	4
		F	86	-	-	-	-	1	1	4	5	4	2	3	8	11	8	12	12	9	6
141.0	Base of tongue	M	34	-	-	-	-	-	-	-	1	-	3	3	9	9	3	4	1	1	-
		F	21	-	-	-	-	-	-	1	1	2	2	1	3	4	2	3	1	1	-
141.7	Other specified part	M	28	-	-	-	-	-	-	1	2	1	1	-	6	10	1	3	-	2	1
		F	49	-	-	-	-	1	1	3	3	1	-	2	2	4	6	5	10	7	4
141.8	Multiple parts	M	-	-	-	-	-	-	-	-	-	-	-	-	-	-	-	-	-	-	-
		F	-	-	-	-	-	-	-	-	-	-	-	-	-	-	-	-	-	-	-
141.9	Part unspecified	M	16	-	-	-	-	-	-	1	1	-	2	1	2	-	4	-	1	1	3
		F	16	-	-	-	-	-	-	-	1	1	-	-	3	3	-	4	4	1	1
142	Salivary glands	M	55	-	-	-	1	-	-	1	2	3	4	3	10	5	5	6	5	3	7
		F	53	-	-	-	-	1	1	2	1	1	3	4	8	3	6	6	3	7	7
142.0	Parotid	M	43	-	-	-	1	-	-	1	1	2	3	2	6	4	4	5	5	3	6
		F	41	-	-	-	-	1	1	2	1	1	2	3	7	3	5	5	1	5	4
142.5	Sublingual	M	2	-	-	-	-	-	-	-	-	1	1	-	-	-	-	-	-	-	-
		F	-	-	-	-	-	-	-	-	-	-	-	-	-	-	-	-	-	-	-
142.6	Submandibular	M	8	-	-	-	-	-	-	-	1	-	-	-	4	1	-	1	-	-	1
		F	6	-	-	-	-	-	-	-	-	-	1	-	1	-	1	-	1	1	1

CANCER INCIDENCE IN SWEDEN 2005**Table 1 : Number of new cases by site, sex and age at diagnosis**

Code ICD-7	Site	S e x	All ages	Age at diagnosis																		
				00-04	05-09	10-14	15-19	20-24	25-29	30-34	35-39	40-44	45-49	50-54	55-59	60-64	65-69	70-74	75-79	80-84	85+	
142.8	Multiple glands	M	1	-	-	-	-	-	-	-	-	-	-	-	1	-	-	-	-	-	-	
		F	-	-	-	-	-	-	-	-	-	-	-	-	-	-	-	-	-	-	-	-
142.9	Gland unspecified	M	1	-	-	-	-	-	-	-	-	-	-	-	-	-	-	1	-	-	-	-
		F	6	-	-	-	-	-	-	-	-	-	-	1	-	-	-	1	1	1	1	2
143	Floor of mouth	M	28	-	-	-	-	-	-	-	-	-	-	7	4	8	4	4	4	1	-	
		F	22	-	-	-	-	-	-	-	-	2	2	7	2	2	2	2	1	2	2	
144	Mouth, other parts and unspecified	M	66	-	-	-	-	-	-	-	1	-	2	6	5	10	6	13	7	10	6	
		F	78	-	-	-	-	-	-	3	1	1	-	5	6	6	5	10	14	11	16	
145	Mesopharynx	M	125	-	-	-	-	-	-	1	2	3	19	15	16	27	18	9	9	5	1	
		F	51	-	-	-	-	-	-	2	3	6	8	8	8	8	4	3	5	3	1	
146	Nasopharynx	M	23	-	-	-	1	-	-	-	1	2	3	3	6	2	2	1	1	1	-	
		F	10	-	-	1	-	-	-	2	-	-	1	2	-	-	2	-	1	1	-	
147	Hypopharynx	M	39	-	-	-	-	-	-	-	-	-	-	2	5	5	9	6	5	5	2	
		F	17	-	-	-	-	-	-	-	-	-	-	1	2	5	2	3	2	1	1	
148	Pharynx, part unspecified	M	9	-	-	-	-	-	-	1	-	-	-	-	-	3	3	1	-	1	-	
		F	2	-	-	-	-	-	-	-	-	-	-	-	-	1	1	-	-	-	-	
150	Oesophagus	M	326	-	-	-	-	-	-	-	-	3	6	21	40	57	54	51	38	30	26	
		F	106	-	-	-	-	-	-	-	-	1	-	3	10	10	13	13	21	23	12	
150.0	Oesophagus, specified part	M	180	-	-	-	-	-	-	-	-	1	3	11	23	34	27	30	20	17	14	
		F	57	-	-	-	-	-	-	-	-	-	-	1	3	4	5	11	10	14	9	
150.8	Multiple parts	M	1	-	-	-	-	-	-	-	-	-	-	-	-	-	-	1	-	-	-	
		F	-	-	-	-	-	-	-	-	-	-	-	-	-	-	-	-	-	-	-	
150.9	Part unspecified	M	145	-	-	-	-	-	-	-	-	2	3	10	17	23	27	20	18	13	12	
		F	49	-	-	-	-	-	-	-	-	1	-	2	7	6	8	2	11	9	3	
151	Stomach	M	577	-	-	-	-	-	-	1	7	10	18	19	52	61	70	74	94	102	69	
		F	338	-	-	-	-	-	-	-	5	7	8	7	22	33	30	49	57	61	59	
151.1	Cardia	M	156	-	-	-	-	-	-	-	3	3	7	7	20	28	16	24	18	17	13	
		F	43	-	-	-	-	-	-	-	-	1	2	2	2	4	5	7	8	7	5	
151.9	Part unspecified	M	421	-	-	-	-	-	-	1	4	7	11	12	32	33	54	50	76	85	56	
		F	295	-	-	-	-	-	-	-	5	6	6	5	20	29	25	42	49	54	54	

CANCER INCIDENCE IN SWEDEN 2005**Table 1 : Number of new cases by site, sex and age at diagnosis**

Code ICD-7	Site	S e x	All ages	Age at diagnosis																		
				00-04	05-09	10-14	15-19	20-24	25-29	30-34	35-39	40-44	45-49	50-54	55-59	60-64	65-69	70-74	75-79	80-84	85+	
152	Small intestine	M	140	-	-	-	-	-	-	-	-	1	6	8	6	14	18	16	22	21	15	13
		F	100	-	-	-	-	-	-	-	-	1	1	5	1	10	10	9	16	22	16	9
152.0	Duodenum	M	41	-	-	-	-	-	-	-	-	2	2	1	5	4	6	7	7	4	3	
		F	30	-	-	-	-	-	-	-	-	-	1	-	5	3	2	7	4	6	2	
152.7	Other specified part	M	38	-	-	-	-	-	-	-	1	3	2	2	4	5	3	4	6	2	6	
		F	26	-	-	-	-	-	-	-	1	1	4	-	2	3	3	3	5	2	2	
152.8	Multiple parts	M	5	-	-	-	-	-	-	-	-	-	-	-	1	-	1	1	-	1	1	
		F	5	-	-	-	-	-	-	-	-	-	-	-	-	-	-	-	2	1	2	
152.9	Part unspecified	M	55	-	-	-	-	-	-	-	-	1	4	3	4	9	6	10	7	8	3	
		F	39	-	-	-	-	-	-	-	-	-	-	1	3	4	4	6	11	7	3	
153	Colon	M	1726	-	1	-	-	6	4	8	12	14	29	49	110	173	259	266	306	301	188	
		F	2003	-	-	3	4	-	3	12	16	13	31	75	111	186	232	289	359	366	303	
153.0	Coecum and ascendens	M	542	-	-	-	-	-	1	1	2	5	7	13	33	42	85	67	99	114	73	
		F	736	-	-	-	-	-	2	3	2	4	7	21	23	58	76	96	144	166	134	
153.1	Transverse and flexures	M	259	-	-	-	-	-	2	-	2	3	4	6	20	29	38	35	40	52	28	
		F	315	-	-	-	-	-	1	1	3	2	2	7	15	29	40	49	62	55	49	
153.2	Descendens	M	73	-	-	-	-	-	-	-	2	1	1	1	3	7	8	14	19	11	6	
		F	75	-	-	-	-	-	-	-	-	-	3	4	9	8	5	11	9	17	9	
153.3	Sigmoid	M	588	-	-	-	-	1	1	3	2	2	12	22	38	63	84	106	108	88	58	
		F	549	-	-	-	-	-	-	3	4	5	11	25	45	58	72	83	95	75	73	
153.4	Appendix	M	35	-	1	-	-	5	-	2	1	2	-	4	2	6	6	1	2	2	1	
		F	61	-	-	3	4	-	-	5	5	1	3	5	8	7	6	4	3	3	4	
153.8	Multiple parts	M	1	-	-	-	-	-	-	-	-	-	-	-	-	-	-	1	-	-	-	
		F	2	-	-	-	-	-	-	-	-	-	-	-	-	1	-	-	-	1	-	
153.9	Part unspecified	M	228	-	-	-	-	-	-	2	3	1	5	3	14	26	38	42	38	34	22	
		F	265	-	-	-	-	-	-	-	2	1	5	13	11	25	33	46	46	49	34	
154	Rectum and anus	M	1118	-	-	-	-	-	1	-	11	9	28	56	102	154	174	174	184	144	81	
		F	948	-	-	-	-	-	2	4	7	7	29	62	78	110	111	122	126	139	151	
154.0	Rectum inkl. recto-sigmoidal junction	M	1083	-	-	-	-	-	-	-	11	8	24	53	99	152	168	172	179	137	80	
		F	851	-	-	-	-	-	2	4	7	6	22	48	72	100	102	111	117	127	133	

CANCER INCIDENCE IN SWEDEN 2005**Table 1 : Number of new cases by site, sex and age at diagnosis**

Code ICD-7	Site	Sex	All ages	Age at diagnosis																		
				00-04	05-09	10-14	15-19	20-24	25-29	30-34	35-39	40-44	45-49	50-54	55-59	60-64	65-69	70-74	75-79	80-84	85+	
154.1	Anus	M	35	-	-	-	-	-	-	1	-	-	1	4	3	3	2	6	2	5	7	1
		F	95	-	-	-	-	-	-	-	-	-	1	7	14	6	10	9	11	8	12	17
154.8	Multiple parts	M	-	-	-	-	-	-	-	-	-	-	-	-	-	-	-	-	-	-	-	-
		F	2	-	-	-	-	-	-	-	-	-	-	-	-	-	-	-	-	1	-	1
155	Biliary passages and liver, primary	M	376	2	-	-	1	1	-	-	1	4	10	13	37	45	56	64	60	62	20	
		F	345	1	-	-	-	-	-	-	2	2	3	13	41	38	48	62	65	46	24	
155.0	Liver, primary	M	252	2	-	-	1	1	-	-	-	3	7	12	23	30	36	44	38	42	13	
		F	118	1	-	-	-	-	-	-	-	1	-	7	13	11	12	19	31	18	5	
155.1	Gall bladder	M	37	-	-	-	-	-	-	-	-	-	1	-	3	3	8	8	7	3	4	
		F	129	-	-	-	-	-	-	-	2	-	-	1	3	16	13	20	21	21	22	10
155.2	Extrahepatic bile ducts	M	34	-	-	-	-	-	-	-	-	-	1	-	4	8	5	5	5	6	-	
		F	41	-	-	-	-	-	-	-	-	-	1	2	2	5	4	5	6	6	4	6
155.3	Ampulla of vater	M	22	-	-	-	-	-	-	-	-	-	1	1	2	1	3	2	6	5	1	
		F	21	-	-	-	-	-	-	-	-	-	-	-	3	7	-	7	2	1	1	
155.8	Multiple parts	M	3	-	-	-	-	-	-	-	-	-	-	-	1	-	-	2	-	-	-	
		F	1	-	-	-	-	-	-	-	-	-	-	-	-	-	-	1	-	-	-	
155.9	Unspecified bile passages	M	28	-	-	-	-	-	-	-	1	1	-	-	4	3	4	3	4	6	2	
		F	35	-	-	-	-	-	-	-	-	-	-	1	4	3	11	8	5	1	2	
156	Liver, not specified as primary	M	68	-	-	-	-	-	1	-	-	2	-	5	3	6	10	4	9	18	10	
		F	47	-	-	-	-	-	-	1	-	-	-	2	2	7	6	4	12	8	5	
157	Pancreas	M	433	-	-	-	-	1	-	1	9	5	26	44	64	68	70	71	44	30		
		F	432	-	-	-	1	-	-	1	2	6	21	29	65	77	69	71	53	37		
158	Peritoneum	M	6	-	-	-	-	-	-	-	-	-	1	-	1	-	1	2	-	1	-	
		F	30	-	-	-	-	-	-	-	-	-	-	1	1	2	7	4	9	3	3	
160	Nose and nasal sinuses	M	45	1	-	-	-	-	-	3	-	1	-	3	4	9	7	5	6	4	2	
		F	39	-	-	-	-	-	-	1	-	1	2	3	4	6	5	6	4	5	2	
160.0	Nose (internal) and nasal cavities	M	31	-	-	-	-	-	-	1	-	1	-	1	4	6	5	4	5	3	1	
		F	25	-	-	-	-	-	-	1	-	-	2	1	2	2	2	6	3	4	2	
160.1	Eustachian tube and middle ear	M	3	1	-	-	-	-	-	-	-	-	-	-	-	-	-	1	1	-	-	
		F	1	-	-	-	-	-	-	-	-	-	-	-	-	-	-	-	1	-	-	

CANCER INCIDENCE IN SWEDEN 2005**Table 1 : Number of new cases by site, sex and age at diagnosis**

Code ICD-7	Site	S e x	All ages	Age at diagnosis																			
				00-04	05-09	10-14	15-19	20-24	25-29	30-34	35-39	40-44	45-49	50-54	55-59	60-64	65-69	70-74	75-79	80-84	85+		
160.2	Maxillary sinus	M	5	-	-	-	-	-	-	-	1	-	-	-	2	-	-	1	-	-	-	1	
		F	7	-	-	-	-	-	-	-	-	-	1	-	-	-	3	2	-	-	-	1	-
160.7	Other specified sinus	M	3	-	-	-	-	-	-	-	1	-	-	-	-	-	1	-	-	-	-	1	-
		F	5	-	-	-	-	-	-	-	-	-	-	-	2	2	1	-	-	-	-	-	-
160.8	Multiple parts	M	-	-	-	-	-	-	-	-	-	-	-	-	-	-	-	-	-	-	-	-	-
		F	-	-	-	-	-	-	-	-	-	-	-	-	-	-	-	-	-	-	-	-	-
160.9	Part unspecified	M	3	-	-	-	-	-	-	-	-	-	-	-	-	-	2	1	-	-	-	-	-
		F	1	-	-	-	-	-	-	-	-	-	-	-	-	-	-	1	-	-	-	-	-
161	Larynx	M	178	-	-	-	-	-	-	-	1	-	1	9	26	36	28	25	20	23	9		
		F	28	-	-	-	-	-	-	-	-	-	2	1	2	6	3	3	3	3	4	3	1
162	Trachea, bronchus, lung and pleura, primary	M	1923	-	-	-	-	1	2	2	4	17	28	79	173	281	314	353	333	213	123		
		F	1521	-	-	-	-	2	1	3	8	17	49	85	199	236	218	235	226	179	63		
162.0	Trachea	M	3	-	-	-	-	-	-	-	-	-	-	-	3	-	-	-	-	-	-	-	
		F	3	-	-	-	-	-	-	1	-	-	-	-	1	-	-	1	-	-	-	-	
162.1	Bronchus and lung, primary	M	1810	-	-	-	-	1	2	1	3	17	27	78	160	264	293	328	321	200	115		
		F	1498	-	-	-	-	2	1	2	8	16	49	84	198	232	216	228	223	176	63		
162.2	Pleura	M	110	-	-	-	-	-	-	1	1	-	1	1	10	17	21	25	12	13	8		
		F	20	-	-	-	-	-	-	-	-	1	-	1	-	4	2	6	3	3	-		
163	Lung, not specified as primary	M	20	-	-	-	-	-	-	-	-	-	-	1	-	-	3	-	6	7	3		
		F	18	-	-	-	-	-	-	-	-	-	-	1	-	1	3	-	2	1	6	4	
164	Mediastinum	M	6	-	-	-	1	-	-	1	-	-	-	-	1	-	-	2	-	-	-	1	
		F	4	-	-	-	-	-	-	-	-	-	1	2	-	-	1	-	-	-	-	-	
170	Breast	M	45	-	-	-	-	-	-	-	-	1	-	1	1	7	8	4	11	7	5		
		F	6962	-	-	-	-	1	23	64	151	328	579	674	894	1027	845	649	573	601	553		
170.1	Right	M	22	-	-	-	-	-	-	-	-	-	-	1	-	3	3	1	7	4	3		
		F	3167	-	-	-	-	-	9	25	64	160	269	275	420	491	394	311	252	259	238		
170.2	Left	M	23	-	-	-	-	-	-	-	1	-	-	1	4	5	3	4	3	2			
		F	3359	-	-	-	-	1	10	32	74	145	271	346	405	476	415	297	286	310	291		
170.7	Multiple parts, right breast	M	-	-	-	-	-	-	-	-	-	-	-	-	-	-	-	-	-	-	-		
		F	202	-	-	-	-	-	2	3	7	13	17	29	32	28	16	18	16	15	6		

CANCER INCIDENCE IN SWEDEN 2005**Table 1 : Number of new cases by site, sex and age at diagnosis**

Code ICD-7	Site	Sex	All ages	Age at diagnosis																		
				00-04	05-09	10-14	15-19	20-24	25-29	30-34	35-39	40-44	45-49	50-54	55-59	60-64	65-69	70-74	75-79	80-84	85+	
170.8	Multiple parts, left breast	M	-	-	-	-	-	-	-	-	-	-	-	-	-	-	-	-	-	-	-	
		F	211	-	-	-	-	-	-	2	4	6	9	21	23	35	28	17	19	15	17	15
170.9	Side unknown	M	-	-	-	-	-	-	-	-	-	-	-	-	-	-	-	-	-	-	-	-
		F	23	-	-	-	-	-	-	-	-	-	1	1	1	2	4	3	4	4	-	3
171	Cervix uteri	F	429	-	-	-	-	7	15	46	53	47	33	32	37	31	18	34	27	25	24	
172	Corpus uteri	F	1381	-	-	-	-	-	-	2	5	7	47	74	174	192	231	189	195	147	118	
173	Chorionepithelioma of uterus	F	3	-	-	-	-	1	1	-	-	-	-	1	-	-	-	-	-	-	-	
174	Uterus, part unspecified	F	92	-	-	-	-	-	-	-	-	1	7	5	12	10	10	13	10	12	12	
175	Ovary, tube and broad ligament	F	752	-	-	1	5	3	5	5	18	25	48	65	89	114	104	87	69	79	35	
175.0	Ovary	F	706	-	-	1	5	3	5	5	18	24	44	64	81	108	95	82	66	70	35	
175.1	Fallopian tube	F	40	-	-	-	-	-	-	-	-	1	3	1	7	5	9	4	3	7	-	
175.8	Multiple parts	F	-	-	-	-	-	-	-	-	-	-	-	-	-	-	-	-	-	-	-	
175.9	Part unspecified	F	6	-	-	-	-	-	-	-	-	-	1	-	1	1	-	1	-	2	-	
176	Other female genital organs	F	219	-	-	-	-	-	1	-	4	5	4	9	20	18	19	24	33	46	36	
176.0	Vulva	F	128	-	-	-	-	-	1	-	4	2	3	4	8	13	12	17	18	24	22	
176.1	Vagina	F	46	-	-	-	-	-	-	-	-	1	1	2	4	5	4	4	11	13	1	
176.7	Other specified parts	F	28	-	-	-	-	-	-	-	-	1	-	1	7	-	-	2	2	5	10	
176.8	Multiple parts	F	-	-	-	-	-	-	-	-	-	-	-	-	-	-	-	-	-	-	-	
176.9	Part unspecified	F	17	-	-	-	-	-	-	-	-	1	-	2	1	-	3	1	2	4	3	
177	Prostate	M	9881	-	-	-	-	-	-	-	1	13	67	298	909	1721	1852	1681	1562	1166	611	
178	Testis	M	280	1	1	-	8	34	55	46	41	33	25	12	9	4	4	1	4	1	1	
179	Other male genital organs	M	82	-	-	-	-	-	-	-	1	1	4	7	6	18	7	12	11	9	6	
179.0	Penis	M	79	-	-	-	-	-	-	-	1	1	4	7	5	17	7	12	10	9	6	
179.1	Scrotum	M	2	-	-	-	-	-	-	-	-	-	-	-	1	1	-	-	-	-	-	

CANCER INCIDENCE IN SWEDEN 2005**Table 1 : Number of new cases by site, sex and age at diagnosis**

Code ICD-7	Site	Sex	All ages	Age at diagnosis																		
				00-04	05-09	10-14	15-19	20-24	25-29	30-34	35-39	40-44	45-49	50-54	55-59	60-64	65-69	70-74	75-79	80-84	85+	
190.2	Ear and external auricular canal	M	26	-	-	-	-	-	-	-	1	1	2	-	1	1	1	2	5	3	2	7
		F	8	-	-	-	-	-	-	-	-	-	-	-	-	2	1	2	-	-	1	2
190.3	Other and unspecified part of face	M	58	-	-	-	-	-	1	-	-	-	-	-	1	6	4	4	10	7	13	12
		F	107	-	-	-	1	-	-	6	3	3	3	3	3	4	1	7	6	15	22	33
190.4	Scalp and neck	M	67	-	-	-	-	-	-	2	2	3	4	5	8	8	5	6	9	8	7	
		F	14	-	-	-	-	-	-	-	2	-	4	-	4	-	1	1	1	-	1	
190.5	Trunk	M	544	-	-	-	1	5	10	9	16	15	28	37	68	79	69	76	54	49	28	
		F	268	-	-	-	2	3	13	11	23	27	25	18	32	26	25	21	19	9	14	
190.6	Upper limbs	M	221	-	-	-	-	1	1	4	10	9	8	15	23	33	22	29	26	22	18	
		F	229	-	-	-	-	1	4	10	10	18	13	24	16	22	18	24	28	26	15	
190.7	Lower limbs	M	114	-	-	-	-	1	1	4	5	4	5	5	13	22	14	9	14	10	7	
		F	344	-	-	-	3	7	6	16	24	29	26	29	31	42	35	20	19	26	31	
190.8	Multiple parts	M	2	-	-	-	-	-	-	-	-	-	-	-	1	-	1	-	-	-	-	
		F	1	-	-	-	-	-	-	-	-	-	-	-	-	-	-	-	-	1	-	-
190.9	Part unspecified	M	50	-	-	-	-	-	-	-	3	1	1	3	3	7	6	7	4	8	7	
		F	66	-	-	-	-	-	-	2	1	6	5	4	13	6	6	9	5	7	2	
191	Skin (melanoma excluded)	M	2187	-	-	-	-	-	2	3	9	10	16	36	77	132	175	242	402	513	570	
		F	1572	-	-	-	-	2	1	4	4	13	22	31	74	89	100	148	227	272	585	
191.1	Eyelids, including canthi	M	20	-	-	-	-	-	-	-	-	1	1	1	2	1	-	-	5	7	2	
		F	24	-	-	-	-	-	-	-	-	-	-	-	-	1	4	2	5	2	10	
191.2	Ear and external auricular canal	M	364	-	-	-	-	-	-	-	-	1	1	1	1	17	23	42	74	94	110	
		F	24	-	-	-	-	-	-	-	-	-	-	1	1	-	-	-	2	5	15	
191.3	Other and unspecified parts of face	M	747	-	-	-	-	-	-	1	3	2	5	8	19	51	61	87	134	179	197	
		F	783	-	-	-	-	-	-	1	2	2	5	8	22	22	38	74	115	151	343	
191.4	Scalp and neck	M	337	-	-	-	-	-	-	-	-	-	2	4	9	13	15	31	62	100	101	
		F	106	-	-	-	-	-	-	1	-	3	4	1	4	5	4	7	15	19	43	
191.5	Trunk	M	272	-	-	-	-	-	-	-	2	2	2	6	21	20	26	40	46	47	60	
		F	157	-	-	-	-	1	1	-	-	4	3	8	21	23	22	14	10	17	33	
191.6	Upper limbs	M	260	-	-	-	-	-	1	1	3	2	3	9	15	14	29	30	48	50	55	
		F	211	-	-	-	-	-	-	1	2	1	3	4	14	10	17	18	39	36	66	

CANCER INCIDENCE IN SWEDEN 2005**Table 1 : Number of new cases by site, sex and age at diagnosis**

Code ICD-7	Site	S e x	All ages	Age at diagnosis																		
				00-04	05-09	10-14	15-19	20-24	25-29	30-34	35-39	40-44	45-49	50-54	55-59	60-64	65-69	70-74	75-79	80-84	85+	
191.7	Lower limbs	M	128	-	-	-	-	-	-	1	1	1	1	2	4	9	12	18	6	20	22	31
		F	225	-	-	-	-	1	-	-	-	-	2	7	9	8	23	15	27	35	35	63
191.8	Multiple parts	M	20	-	-	-	-	-	-	-	-	-	1	-	-	-	3	2	1	6	3	4
		F	16	-	-	-	-	-	-	-	-	-	1	-	-	-	1	-	3	-	5	6
191.9	Part unspecified	M	39	-	-	-	-	-	-	-	-	-	-	-	3	1	1	1	5	7	11	10
		F	26	-	-	-	-	-	-	-	1	-	-	-	-	4	4	-	3	6	2	6
192	Eye	M	66	6	-	1	-	-	-	-	1	-	2	3	2	7	17	9	4	7	5	2
		F	63	1	-	-	-	-	2	-	1	-	1	2	2	5	6	6	12	12	8	5
192.0	Bulb	M	52	5	-	1	-	-	-	-	1	-	2	2	1	6	13	9	4	5	3	-
		F	59	1	-	-	-	-	2	-	1	-	1	2	2	5	6	6	12	10	7	4
192.1	Optic nerve	M	1	1	-	-	-	-	-	-	-	-	-	-	-	-	-	-	-	-	-	-
		F	-	-	-	-	-	-	-	-	-	-	-	-	-	-	-	-	-	-	-	-
192.2	Orbital cavity	M	4	-	-	-	-	-	-	-	-	-	-	1	-	1	1	-	-	-	1	-
		F	-	-	-	-	-	-	-	-	-	-	-	-	-	-	-	-	-	-	-	-
192.3	Conjunctiva	M	6	-	-	-	-	-	-	-	-	-	-	1	-	2	-	-	1	1	1	1
		F	4	-	-	-	-	-	-	-	-	-	-	-	-	-	-	-	-	2	1	1
192.7	Other specified part	M	3	-	-	-	-	-	-	-	-	-	-	-	-	-	1	-	-	1	-	1
		F	-	-	-	-	-	-	-	-	-	-	-	-	-	-	-	-	-	-	-	-
192.8	Multiple parts	M	-	-	-	-	-	-	-	-	-	-	-	-	-	-	-	-	-	-	-	-
		F	-	-	-	-	-	-	-	-	-	-	-	-	-	-	-	-	-	-	-	-
192.9	Part unspecified	M	-	-	-	-	-	-	-	-	-	-	-	-	-	-	-	-	-	-	-	-
		F	-	-	-	-	-	-	-	-	-	-	-	-	-	-	-	-	-	-	-	-
193	Nervous system	M	640	9	10	14	9	14	23	22	33	32	49	58	73	88	73	61	37	25	10	
		F	765	12	5	19	14	14	9	26	41	35	57	90	88	94	84	68	59	31	19	
193.0	Brain (incl. meninges)	M	538	5	8	13	6	12	19	16	27	28	39	45	64	80	66	51	32	17	10	
		F	628	10	5	15	12	8	6	20	25	32	50	72	75	81	74	59	46	23	15	
193.1	Intraspinal	M	40	-	1	-	1	1	2	4	2	4	5	6	4	4	1	4	1	-	-	
		F	36	-	-	2	-	-	1	-	6	1	-	3	5	3	4	5	4	2	-	
193.3	Peripheral nerves	M	12	3	1	1	-	-	1	-	-	-	1	-	-	2	-	1	1	1	-	
		F	8	1	-	-	1	1	-	-	1	-	1	-	1	1	1	-	-	-	-	

CANCER INCIDENCE IN SWEDEN 2005**Table 1 : Number of new cases by site, sex and age at diagnosis**

Code ICD-7	Site	Sex	All ages	Age at diagnosis																	
				00-04	05-09	10-14	15-19	20-24	25-29	30-34	35-39	40-44	45-49	50-54	55-59	60-64	65-69	70-74	75-79	80-84	85+
193.8	Multiple parts	M	2	1	-	-	1	-	-	-	-	-	-	-	-	-	-	-	-	-	-
		F	-	-	-	-	-	-	-	-	-	-	-	-	-	-	-	-	-	-	-
193.9	Part unspecified	M	48	-	-	-	1	1	1	2	4	-	4	7	5	2	6	5	3	7	-
		F	93	1	-	2	1	5	2	6	9	2	6	15	7	9	5	4	9	6	4
194	Thyroid gland	M	76	-	-	-	-	2	3	2	5	5	8	6	10	7	10	6	7	3	2
		F	228	-	2	1	5	6	12	18	18	24	12	20	22	13	16	21	10	15	13
195	Endocrine glands	M	211	3	-	-	1	2	3	8	5	11	13	24	28	32	20	27	24	9	1
		F	423	3	-	1	5	4	2	6	16	21	25	35	58	57	48	53	38	36	15
195.0	Adrenal	M	21	3	-	-	-	-	-	1	1	-	2	4	1	5	1	2	1	-	-
		F	26	3	-	-	3	-	-	1	2	1	1	-	1	3	5	2	2	2	-
195.1	Parathyroid	M	99	-	-	-	1	1	1	3	2	4	4	7	15	13	12	14	17	5	-
		F	326	-	-	1	-	2	1	3	9	15	17	30	47	45	36	46	27	32	15
195.2	Thymus	M	17	-	-	-	-	-	-	-	-	3	1	1	4	2	2	2	-	2	-
		F	12	-	-	-	-	-	-	1	-	-	2	-	1	-	2	2	3	1	-
195.3	Pituitary	M	54	-	-	-	-	1	3	2	3	6	8	5	8	3	6	6	2	1	
		F	41	-	-	-	2	2	1	1	3	4	2	5	6	6	3	1	4	1	-
195.5	Insuloma of pancreas	M	15	-	-	-	-	1	1	1	-	1	-	2	1	3	2	3	-	-	-
		F	11	-	-	-	-	-	-	-	2	-	2	-	3	-	1	2	1	-	-
195.7	Other endocrine glands	M	3	-	-	-	-	-	-	-	-	-	-	1	2	-	-	-	-	-	-
		F	3	-	-	-	-	-	-	-	-	-	1	-	-	1	-	-	1	-	-
195.8	Multiple endocrine glands	M	-	-	-	-	-	-	-	-	-	-	-	-	-	-	-	-	-	-	-
		F	-	-	-	-	-	-	-	-	-	-	-	-	-	-	-	-	-	-	-
195.9	Unspecified endocrine glands	M	2	-	-	-	-	-	-	-	-	-	-	1	-	1	-	-	-	-	-
		F	4	-	-	-	-	-	-	-	-	1	-	-	-	2	1	-	-	-	-
196	Bone	M	33	-	1	2	1	-	4	1	2	2	1	1	6	3	1	1	2	2	3
		F	33	-	2	4	3	3	1	-	1	4	-	2	2	2	5	2	1	-	1
196.0	Bones of the skull and face (excl. lower jaw bone)	M	2	-	-	-	-	-	-	-	-	-	-	1	-	-	-	-	1	-	-
		F	5	-	-	-	-	-	-	-	-	1	-	1	1	-	-	1	1	-	-
196.1	Lower jaw bone	M	2	-	-	-	-	-	1	-	-	-	-	-	1	-	-	-	-	-	-
		F	2	-	-	1	-	-	-	-	-	-	-	1	-	-	-	-	-	-	-

CANCER INCIDENCE IN SWEDEN 2005**Table 1 : Number of new cases by site, sex and age at diagnosis**

Code ICD-7	Site	Sex	All ages	Age at diagnosis																	
				00-04	05-09	10-14	15-19	20-24	25-29	30-34	35-39	40-44	45-49	50-54	55-59	60-64	65-69	70-74	75-79	80-84	85+
197.7	Other specified parts	M	59	1	2	1	1	1	-	-	1	2	4	4	4	5	7	9	8	4	5
		F	46	-	1	1	-	-	-	-	2	2	1	3	2	6	5	3	2	9	4
197.8	Multiple parts	M	1	-	-	-	1	-	-	-	-	-	-	-	-	-	-	-	-	-	-
		F	-	-	-	-	-	-	-	-	-	-	-	-	-	-	-	-	-	-	-
197.9	Part unspecified	M	9	1	1	-	-	-	-	-	-	-	-	-	-	3	-	2	1	1	-
		F	4	-	-	-	-	-	-	-	-	-	-	-	-	1	-	-	-	2	1
199	Other and unspecified sites	M	640	-	-	-	-	2	1	-	3	8	22	26	53	79	115	107	84	81	59
		F	862	-	1	-	-	2	-	4	4	4	16	26	71	106	113	114	152	128	121
199.1	Head, face and neck	M	5	-	-	-	-	-	-	-	-	-	-	-	-	-	1	3	-	-	1
		F	4	-	-	-	-	-	-	-	-	-	1	-	1	-	-	-	-	2	-
199.2	Thorax	M	3	-	-	-	-	-	-	-	-	-	-	-	1	-	-	1	-	-	1
		F	3	-	-	-	-	-	-	-	-	-	-	-	-	1	2	-	-	-	-
199.3	Abdomen	M	50	-	-	-	-	-	-	-	2	-	1	-	1	7	12	5	5	13	4
		F	115	-	-	-	-	-	-	-	-	1	-	2	6	16	15	17	20	17	21
199.4	Pelvis	M	5	-	-	-	-	-	-	-	-	-	-	1	-	2	-	-	1	1	-
		F	24	-	-	-	-	-	-	-	1	-	-	2	2	2	4	-	6	4	3
199.5	Arm and leg	M	-	-	-	-	-	-	-	-	-	-	-	-	-	-	-	-	-	-	-
		F	-	-	-	-	-	-	-	-	-	-	-	-	-	-	-	-	-	-	-
199.9	Site unknown	M	577	-	-	-	-	2	1	-	1	8	21	25	51	70	102	98	78	67	53
		F	716	-	1	-	-	2	-	4	3	3	15	22	62	87	92	97	126	105	97
200	Malignant non-Hodgkin lymphoma	M	735	3	2	2	5	1	4	15	14	11	19	42	68	86	89	106	118	94	56
		F	621	4	-	3	-	2	3	6	11	15	23	28	45	64	71	72	107	94	73
200.1	Lymphocytic	M	697	1	1	2	5	1	4	14	12	11	19	42	66	84	85	98	113	88	51
		F	594	2	-	3	-	2	3	6	10	15	23	27	42	62	69	70	102	90	68
200.2	Malignant lymphoma nos	M	22	2	1	-	-	-	-	-	2	-	-	-	2	1	1	7	-	2	4
		F	22	2	-	-	-	-	-	-	1	-	-	1	2	2	2	1	3	3	5
200.3	Waldenströms disease	M	16	-	-	-	-	-	-	1	-	-	-	-	-	1	3	1	5	4	1
		F	5	-	-	-	-	-	-	-	-	-	-	-	1	-	-	1	2	1	-
201	Hodgkin disease	M	93	-	1	1	5	9	10	10	5	10	4	4	7	5	4	9	2	5	2
		F	88	-	-	2	14	9	7	10	7	2	2	6	4	4	4	3	7	1	6

Table 1 : Number of new cases by site, sex and age at diagnosis

Code ICD-7	Site	Sex	All ages	Age at diagnosis																		
				00-04	05-09	10-14	15-19	20-24	25-29	30-34	35-39	40-44	45-49	50-54	55-59	60-64	65-69	70-74	75-79	80-84	85+	
202	Reticulosis and related forms	M	48	-	-	-	-	-	-	-	-	-	-	6	10	6	6	5	3	3	6	3
		F	34	-	-	1	-	-	1	-	2	-	2	4	2	3	4	7	3	2	2	3
202.1	Reticulosis, unspecified	M	24	-	-	-	-	-	-	-	-	-	-	3	2	3	5	3	2	3	3	3
		F	24	-	-	1	-	-	-	-	1	-	2	2	1	2	3	7	2	-	-	3
202.2	Mycosis fungoides	M	7	-	-	-	-	-	-	-	-	-	1	2	-	2	-	-	1	1	-	-
		F	5	-	-	-	-	-	1	-	1	-	-	1	-	-	1	-	-	1	-	-
202.4	Hairy-cell leukemia	M	17	-	-	-	-	-	-	-	-	-	5	5	4	1	-	-	-	2	-	-
		F	5	-	-	-	-	-	-	-	-	-	-	1	1	1	-	-	1	1	-	-
203	Multiple myeloma plasmocytoma	M	304	-	-	-	-	-	1	1	2	2	10	16	21	36	34	57	60	40	24	
		F	237	-	-	-	-	-	-	-	-	-	6	8	20	29	32	35	47	41	19	
204	Lymphatic leukemia	M	360	16	9	13	3	3	1	1	6	8	9	21	33	39	50	50	46	31	21	
		F	251	13	7	5	-	-	-	2	3	4	9	8	10	36	23	29	34	43	25	
204.0	Acute	M	56	11	7	9	2	3	-	1	5	5	2	2	5	-	-	1	1	2	-	
		F	33	8	4	4	-	-	-	2	2	1	1	1	1	4	-	3	1	-	1	
204.1	Chronic	M	282	-	-	1	-	-	-	-	1	1	7	19	28	38	48	47	42	29	21	
		F	202	1	-	-	-	-	-	-	1	3	6	7	9	30	21	26	33	42	23	
204.9	Unspecified	M	22	5	2	3	1	-	1	-	-	2	-	-	-	1	2	2	3	-	-	
		F	16	4	3	1	-	-	-	-	-	-	2	-	-	2	2	-	-	1	1	
205	Myeloid leukemia	M	199	3	3	3	1	3	6	4	6	8	4	18	15	22	25	17	18	28	15	
		F	210	5	1	-	-	-	3	5	3	3	11	13	20	17	16	20	36	25	32	
205.0	Acute	M	123	1	1	2	1	2	2	2	1	2	1	11	8	16	16	12	12	19	14	
		F	148	4	1	-	-	-	2	3	1	1	7	10	11	11	12	15	27	19	24	
205.1	Chronic	M	41	-	-	1	-	1	3	2	3	5	2	6	6	1	6	2	2	1	-	
		F	37	-	-	-	-	-	1	-	1	2	4	3	9	4	3	1	4	2	3	
205.9	Unspecified	M	35	2	2	-	-	-	1	-	2	1	1	1	1	5	3	3	4	8	1	
		F	25	1	-	-	-	-	-	2	1	-	-	-	-	2	1	4	5	4	5	
206	Monocytic leukemia	M	11	-	-	1	-	-	1	1	-	-	-	1	1	-	1	-	2	1	2	
		F	12	1	-	1	-	-	-	-	-	-	-	-	-	1	1	2	1	3	2	
206.0	Acute	M	11	-	-	1	-	-	1	1	-	-	-	1	1	-	1	-	2	1	2	
		F	12	1	-	1	-	-	-	-	-	-	-	-	-	1	1	2	1	3	2	

CANCER INCIDENCE IN SWEDEN 2005

Table 1 : Number of new cases by site, sex and age at diagnosis

Code ICD-7	Site	Sex	All ages	Age at diagnosis																	
				00-04	05-09	10-14	15-19	20-24	25-29	30-34	35-39	40-44	45-49	50-54	55-59	60-64	65-69	70-74	75-79	80-84	85+
206.1	Chronic	M	-	-	-	-	-	-	-	-	-	-	-	-	-	-	-	-	-	-	-
		F	-	-	-	-	-	-	-	-	-	-	-	-	-	-	-	-	-	-	-
206.9	Unspecified	M	-	-	-	-	-	-	-	-	-	-	-	-	-	-	-	-	-	-	-
		F	-	-	-	-	-	-	-	-	-	-	-	-	-	-	-	-	-	-	-
207	Other and unspecified leukemia	M	52	1	-	1	-	-	1	-	-	2	3	5	7	4	7	5	9	6	1
		F	61	1	-	-	-	-	-	1	2	-	4	3	2	7	4	4	14	9	10
207.0	Acute	M	17	1	-	1	-	-	-	-	-	-	1	-	-	2	3	-	5	4	-
		F	13	1	-	-	-	-	-	-	-	-	1	-	-	2	-	1	3	1	4
207.1	Chronic	M	-	-	-	-	-	-	-	-	-	-	-	-	-	-	-	-	-	-	-
		F	-	-	-	-	-	-	-	-	-	-	-	-	-	-	-	-	-	-	-
207.2	Acute erythraemia	M	4	-	-	-	-	-	1	-	-	1	-	-	1	-	1	-	-	-	-
		F	-	-	-	-	-	-	-	-	-	-	-	-	-	-	-	-	-	-	-
207.3	Megakaryocytic	M	2	-	-	-	-	-	-	-	-	-	-	-	1	-	1	-	-	-	-
		F	1	-	-	-	-	-	-	-	-	-	-	-	-	-	-	-	1	-	-
207.9	Unspecified	M	29	-	-	-	-	-	-	-	-	1	2	5	5	2	2	5	4	2	1
		F	47	-	-	-	-	-	-	1	2	-	3	3	2	5	4	3	10	8	6
208	Polycythaemia vera	M	53	-	-	-	-	1	-	-	-	5	3	6	5	5	6	10	7	5	
		F	54	-	-	-	-	-	-	-	4	2	2	-	5	4	7	7	10	6	7
209	Myelofibrosis	M	86	-	-	-	-	-	-	-	2	6	1	-	14	13	14	12	16	8	
		F	63	-	-	-	1	-	-	-	3	1	1	6	5	4	7	7	14	7	7
171	Not included above cervix carcinoma in situ of uterine	F	3105	-	-	-	6	353	747	669	523	347	167	97	93	52	19	17	10	3	2

CANCER INCIDENCE IN SWEDEN 2005

Table 2 : Number of new cases by site, sex and county

		Counties					06 Jönköping	07 Kronoberg	08 Kalmar	09 Gotland	10 Blekinge	12 Skåne	13 Halland	14 Västra Götaland	17 Värmland	18 Örebro	19 Västmanland	20 Dalarna	21 Gävleborg	22 Västernorrland	23 Jämtland	24 Västerbotten	25 Norrbotten	
Code	Site	Sex	Sweden	01	03	04	05	06	07	08	09	10	12	13	14	17	18	19	20	21	22	23	24	25
140-209	All sites	M	27097	4989	767	732	1184	989	530	922	169	509	3871	988	4839	909	836	797	862	735	735	380	691	663
		F	23897	4563	710	679	1196	871	448	728	154	439	3410	769	4153	815	695	659	697	744	672	329	583	583
140	Lip	M	70	14	2	3	6	3	1	5	-	2	11	2	4	2	1	2	4	3	-	-	3	2
		F	43	3	2	3	2	3	-	1	1	-	10	-	9	-	1	2	1	-	3	-	-	2
141	Tongue	M	78	18	-	2	5	2	1	1	1	2	10	2	21	4	-	2	1	2	2	-	1	1
		F	86	15	3	1	8	1	-	5	-	2	14	3	12	2	2	1	5	5	2	2	1	2
142	Salivary glands	M	55	12	4	-	1	-	4	1	-	1	7	1	8	2	2	3	1	1	3	2	1	1
		F	53	12	1	1	-	5	-	-	-	1	7	-	9	3	2	2	2	2	2	1	2	1
143	Floor of mouth	M	28	8	2	-	-	2	-	-	1	2	4	-	1	3	-	1	1	-	1	-	-	2
		F	22	5	-	-	2	-	-	-	-	-	4	-	5	1	1	1	-	1	1	1	-	-
144	Mouth, other parts and unspecified	M	66	17	3	2	1	2	-	2	1	1	3	3	15	3	-	2	2	1	2	1	3	2
		F	78	10	4	2	3	4	1	2	-	2	18	3	12	2	2	3	1	4	1	1	1	2
145	Mesopharynx	M	125	35	2	6	11	2	-	3	-	2	12	5	17	4	3	3	4	5	4	2	2	3
		F	51	16	-	3	1	-	1	1	-	-	10	2	6	1	-	1	1	2	1	1	1	3
146	Nasopharynx	M	23	10	1	-	2	-	-	-	-	-	5	2	2	-	-	-	-	-	1	-	-	-
		F	10	2	-	-	2	-	1	-	-	-	1	1	1	-	-	-	-	1	1	-	-	-
147	Hypopharynx	M	39	14	1	3	1	1	-	-	-	-	1	-	10	-	-	1	-	1	2	-	1	3
		F	17	4	-	-	1	-	-	-	-	-	4	1	2	1	1	-	-	1	2	-	-	-
148	Pharynx, part unspecified	M	9	-	1	-	-	1	2	-	-	1	4	-	-	-	-	-	-	-	-	-	-	-
		F	2	1	-	-	-	-	-	-	-	-	-	-	-	-	-	-	-	-	-	-	-	1
150	Oesophagus	M	326	64	7	14	12	5	7	3	1	4	46	7	67	8	10	6	11	12	13	4	11	14
		F	106	16	3	4	3	5	2	2	2	3	16	3	24	4	3	2	1	-	3	1	7	2
151	Stomach	M	577	86	24	16	20	18	11	17	2	13	103	20	106	9	12	20	17	23	14	7	10	29
		F	338	67	9	12	14	11	8	7	1	7	46	8	57	14	5	10	6	14	10	1	16	15
152	Small intestine	M	140	27	4	3	4	2	2	8	1	4	19	11	24	2	3	3	3	4	5	4	1	6
		F	100	22	2	1	6	3	-	1	2	3	15	3	23	1	1	3	5	4	2	1	1	1
153	Colon	M	1726	306	45	44	68	56	38	44	14	32	227	60	321	67	46	51	54	67	56	28	59	43
		F	2003	353	52	38	89	79	38	60	14	48	276	57	347	67	77	62	67	85	47	40	63	44
154	Rectum and anus	M	1118	185	22	30	72	43	18	37	13	18	162	53	181	34	29	28	36	36	31	27	35	28
		F	948	174	28	22	51	41	16	36	5	24	141	31	158	34	26	23	25	21	27	25	28	12

CANCER INCIDENCE IN SWEDEN 2005

Table 2 : Number of new cases by site, sex and county

		Counties																						
		01	03	04	05	06	07	08	09	10	12	13	14	17	18	19	20	21	22	23	24	25		
Code	Site	Sweden	Stockholm	Uppsala	Södermanland	Östergötland	Jönköping	Kronoberg	Kalmar	Gotland	Blekinge	Skåne	Halland	Västra Götaland	Värmland	Örebro	Västmanland	Dalarna	Gävleborg	Västernorrland	Jämtland	Västerbotten	Norrbottn	
ICD-7	Sex																							
155	Biliary passages and liver, primary	M	376	74	10	8	16	10	7	7	3	3	42	15	53	12	17	15	19	23	8	11	10	13
	F	345	80	16	15	15	12	6	12	2	3	46	6	58	11	11	4	10	8	5	4	9	12	
156	Liver, not specified as primary	M	68	13	2	1	2	3	2	-	-	4	10	4	11	2	-	1	-	1	7	2	1	2
	F	47	10	1	2	1	-	4	2	1	2	7	1	4	1	1	-	2	-	3	1	3	1	
157	Pancreas	M	433	80	15	8	19	14	16	16	4	9	50	9	59	13	15	21	18	16	13	11	17	10
	F	432	87	16	8	27	15	8	8	1	9	47	14	63	15	19	18	7	15	19	14	14	8	
158	Peritoneum	M	6	2	-	-	1	-	-	-	-	-	-	-	1	-	-	1	-	1	-	-	-	-
	F	30	16	-	-	-	-	1	1	-	2	5	-	1	2	-	1	-	-	1	-	-	-	-
160	Nose and nasal sinuses	M	45	9	1	2	-	3	1	1	-	2	5	2	6	3	1	1	1	1	1	1	1	3
	F	39	7	1	2	3	1	2	1	-	3	6	1	2	3	2	2	1	-	-	-	1	1	
161	Larynx	M	178	28	6	9	13	9	1	2	-	6	33	3	33	4	6	9	3	5	4	-	-	4
	F	28	3	1	-	3	-	-	3	-	-	9	-	3	1	-	1	-	-	1	1	1	1	
162	Trachea, bronchus, lung and pleura, primary	M	1923	320	63	57	99	65	32	61	21	45	326	48	325	46	81	70	54	75	40	24	41	30
	F	1521	283	40	39	72	36	28	38	11	22	267	34	266	52	49	47	43	58	42	21	46	27	
163	Lung, not specified as primary	M	20	-	1	1	1	-	1	-	-	3	1	4	2	2	1	-	-	-	-	1	1	
	F	18	-	1	2	1	1	-	2	-	-	5	-	2	-	-	-	1	-	-	-	-	3	
164	Mediastinum	M	6	-	1	-	-	-	-	-	-	1	2	-	-	-	1	-	-	1	-	-	-	-
	F	4	2	-	1	-	-	-	-	-	-	-	-	-	1	-	-	-	-	-	-	-	-	-
170	Breast	M	45	6	2	3	3	2	2	3	-	-	7	-	10	-	2	-	2	1	-	1	1	-
	F	6962	1483	193	220	349	251	141	227	44	110	929	240	1134	209	173	199	226	212	218	71	153	180	
171	Cervix uteri	F	429	95	26	15	28	14	6	10	3	5	65	5	64	10	8	12	6	14	22	3	7	11
172	Corpus uteri	F	1381	241	44	47	55	68	28	37	11	34	177	47	237	42	51	46	48	47	31	15	39	36
173	Chorionepithelioma of uterus	F	3	2	-	-	-	-	-	-	-	-	-	-	-	-	-	-	-	-	1	-	-	-
174	Uterus, part unspecified	F	92	13	1	1	2	5	2	2	-	2	15	2	15	1	1	3	4	1	9	1	5	7
175	Ovary, tube and broad ligament	F	752	128	24	22	35	28	15	20	6	17	106	21	134	21	26	17	29	25	27	12	15	24
176	Other female genital organs	F	219	38	5	4	8	10	5	7	3	7	28	6	33	13	4	9	3	8	7	3	4	14
177	Prostate	M	9881	1990	262	262	399	355	165	384	51	180	1324	360	1703	330	327	297	350	196	296	144	271	235

CANCER INCIDENCE IN SWEDEN 2005

Table 2 : Number of new cases by site, sex and county

		Counties																						
		01 Stockholm	03 Uppsala	04 Södermanland	05 Östergötland	06 Jönköping	07 Kronoberg	08 Kalmar	09 Gotland	10 Blekinge	12 Skåne	13 Halland	14 Västra Götaland	17 Värmland	18 Örebro	19 Västmanland	20 Dalarna	21 Gävleborg	22 Västernorrland	23 Jämtland	24 Västerbotten	25 Norrbotten		
Code ICD-7	Site	Sex	Sweden	01	03	04	05	06	07	08	09	10	12	13	14	17	18	19	20	21	22	23	24	25
178	Testis	M	280	53	6	8	14	5	5	6	2	5	48	8	52	11	9	8	5	8	9	6	6	6
179	Other male genital organs	M	82	15	3	2	6	4	1	1	-	-	9	1	15	4	2	2	4	2	3	2	1	5
180	Kidney	M	577	93	19	14	36	19	12	21	3	9	90	26	86	17	12	16	18	26	22	7	11	20
		F	399	54	12	13	27	17	7	10	6	13	53	8	76	12	9	15	14	13	9	8	12	11
181	Urinary organs	M	1717	306	50	54	80	64	26	51	11	32	300	56	297	52	55	56	45	45	44	16	43	34
		F	576	108	25	17	33	14	8	14	3	7	88	21	87	25	17	12	22	18	15	7	15	20
190	Malignant melanoma of skin	M	1084	200	30	18	48	47	24	32	4	12	149	40	247	41	26	24	38	26	31	12	18	17
		F	1038	203	26	39	49	28	13	34	3	10	152	23	228	35	28	23	37	26	31	18	14	18
191	Skin (melanoma excluded)	M	2187	400	55	46	76	107	63	72	18	34	321	135	461	102	60	52	49	43	28	15	22	28
		F	1572	303	40	32	63	64	17	47	15	29	277	127	291	67	41	31	27	26	25	14	13	23
192	Eye	M	66	13	4	6	3	2	1	1	-	1	8	2	11	1	1	1	2	2	2	2	1	2
		F	63	9	2	1	5	3	-	1	1	-	3	1	16	5	3	3	3	4	1	-	1	1
193	Nervous system	M	640	79	17	21	23	26	15	23	2	12	82	18	148	21	18	24	25	19	23	9	14	21
		F	765	125	29	19	40	28	20	16	5	8	96	20	146	40	23	26	27	33	17	12	19	16
194	Thyroid gland	M	76	14	-	2	4	5	-	4	1	1	18	1	21	-	-	-	-	-	2	2	1	-
		F	228	70	-	-	14	9	6	7	-	7	30	7	53	-	-	-	-	-	7	4	8	6
195	Endocrine glands	M	211	10	6	8	8	7	10	10	1	5	20	12	52	10	9	10	6	10	2	6	4	5
		F	423	22	14	14	16	16	13	26	2	8	44	9	138	24	28	15	2	10	4	6	3	9
196	Bone	M	33	10	1	1	1	1	2	1	-	1	3	1	8	-	-	1	-	1	-	-	1	-
		F	33	8	2	1	2	-	2	1	-	1	3	-	7	-	2	-	-	-	1	1	-	2
197	Connective tissue, muscle	M	202	46	5	3	11	5	7	6	1	5	35	6	27	5	10	3	4	5	5	3	2	8
		F	148	30	7	2	8	6	2	8	1	3	21	3	25	6	5	5	3	4	-	6	-	3
199	Other and unspecified sites	M	640	87	24	17	37	19	18	24	3	11	98	15	126	26	14	14	26	23	19	9	15	15
		F	862	127	18	36	67	28	23	29	3	12	131	20	140	41	22	24	18	40	24	13	25	21
200	Malignant non-Hodgkin lymphoma	M	735	132	22	19	33	28	11	27	5	20	95	27	123	36	24	12	26	18	16	7	31	23
		F	621	115	12	15	35	24	10	22	4	14	94	13	114	19	17	15	20	12	19	7	16	24
201	Hodgkin disease	M	93	14	4	1	4	2	1	3	-	1	16	4	21	2	1	1	4	1	5	2	3	3
		F	88	16	2	3	6	1	1	2	1	-	12	1	21	-	3	1	2	6	1	1	5	3

CANCER INCIDENCE IN SWEDEN 2005

Table 2 : Number of new cases by site, sex and county

		Counties					06 Jönköping	07 Kronoberg	12 Skåne	18 Örebro	22 Västernorrland													
		01 Stockholm	03 Uppsala	04 Södermanland	05 Östergötland	06 Jönköping	07 Kronoberg	12 Skåne	18 Örebro	22 Västernorrland														
		08 Kalmar	09 Gotland	10 Blekinge	13 Halland	14 Västra Götaland	17 Värmland	19 Västmanland	20 Dalarna	23 Jämtland														
		24 Västerbotten	25 Norrbotten																					
Code	Sex	Sweden	01	03	04	05	06	07	08	09	10	12	13	14	17	18	19	20	21	22	23	24	25	
ICD-7	Site																							
202	Reticulosis and related forms	M	48	10	2	-	-	1	2	1	-	-	13	1	5	4	1	-	1	2	2	-	2	1
		F	34	7	3	-	1	-	1	2	1	1	4	1	5	2	-	-	1	1	1	1	2	-
203	Multiple myeloma plasmocytoma	M	304	61	10	5	14	17	5	14	1	6	30	7	47	9	9	9	11	6	7	6	14	16
		F	237	48	6	6	12	12	3	3	-	6	31	8	50	4	7	4	7	4	5	1	12	8
204	Lymphatic leukemia	M	360	61	10	18	11	9	7	19	2	11	51	6	59	7	19	12	8	5	6	3	17	19
		F	251	42	18	6	17	12	4	9	1	5	30	6	30	9	11	9	9	5	11	5	9	3
205	Myeloid leukemia	M	199	39	5	6	10	9	4	7	1	8	33	6	24	4	5	11	3	5	3	3	9	4
		F	210	49	7	4	8	6	3	5	1	8	37	6	24	5	9	4	2	6	10	4	7	5
206	Monocytic leukemia	M	11	2	1	1	-	-	-	-	-	-	3	1	-	1	-	-	-	1	-	-	-	1
		F	12	3	-	-	-	-	-	-	-	-	3	1	-	3	-	-	1	-	1	-	-	-
207	Other and unspecified leukemia	M	52	5	5	4	3	6	4	1	-	-	6	2	3	3	-	1	3	4	-	1	-	1
		F	61	15	6	2	4	1	2	3	-	-	8	4	4	2	1	2	4	2	1	-	-	-
208	Polycythaemia vera	M	53	5	2	3	5	4	-	-	1	2	9	4	10	1	1	-	2	2	-	-	2	-
		F	54	12	3	3	5	5	-	1	-	-	5	1	9	4	1	1	-	2	1	-	-	1
209	Myelofibrosis	M	86	16	5	1	1	3	2	2	-	1	18	1	14	2	2	2	1	6	3	-	4	2
		F	63	9	5	1	3	4	-	3	-	1	14	-	7	1	2	-	4	4	1	-	2	2
171	Not included above cervix carcinoma in situ of uterine	F	3105	634	113	113	107	131	49	83	22	35	494	58	632	74	47	56	71	104	103	40	77	62

CANCER INCIDENCE IN SWEDEN 2005

Table 3A : Number of new cases by site, sex, medical region and the municipalities of Stockholm, Malmö and Göteborg

		Medical regions								Counties								
										Stockholm			Skåne			Göteborg		
										01 County			12 County			14 County		
										0180 Municipality			1280 Municipality, Malmö			1480 Municipality		
										01A County			12A County			14A County		
										Excluding 0180			Excluding 1280			Excluding 1480		
Code	Site	Sex	Sweden	R1	R2	R3	R4	R5	R6	01	0180	01A	12	1280	12A	14	1480	14A
140-209	All sites	M	27097	5158	5638	3095	5334	5403	2469	4989	1944	3045	3871	795	3076	4839	1383	3456
		F	23897	4717	4999	2795	4605	4614	2167	4563	2011	2552	3410	836	2574	4153	1264	2889
140	Lip	M	70	14	17	14	15	5	5	14	7	7	11	1	10	4	1	3
		F	43	4	9	6	10	9	5	3	2	1	10	4	6	9	4	5
141	Tongue	M	78	19	11	8	14	22	4	18	6	12	10	2	8	21	9	12
		F	86	15	19	14	17	14	7	15	8	7	14	4	10	12	4	8
142	Salivary glands	M	55	12	13	2	12	9	7	12	3	9	7	1	6	8	1	7
		F	53	12	13	5	8	9	6	12	5	7	7	2	5	9	3	6
143	Floor of mouth	M	28	9	7	2	6	1	3	8	3	5	4	-	4	1	1	-
		F	22	5	4	2	4	5	2	5	3	2	4	-	4	5	2	3
144	Mouth, other parts and unspecified	M	66	18	13	5	7	15	8	17	6	11	3	1	2	15	6	9
		F	78	10	18	9	22	14	5	10	4	6	18	5	13	12	1	11
145	Mesopharynx	M	125	35	27	16	18	18	11	35	10	25	12	-	12	17	7	10
		F	51	16	8	2	11	8	6	16	10	6	10	2	8	6	3	3
146	Nasopharynx	M	23	10	1	2	6	3	1	10	6	4	5	-	5	2	-	2
		F	10	2	1	2	3	1	1	2	1	1	1	-	1	1	1	-
147	Hypopharynx	M	39	14	6	2	1	10	6	14	5	9	1	-	1	10	6	4
		F	17	4	3	1	4	3	2	4	1	3	4	1	3	2	-	2
148	Pharynx, part unspecified	M	9	-	1	1	7	-	-	-	-	-	4	-	4	-	-	-
		F	2	1	-	-	-	-	1	1	1	-	-	-	-	-	-	-
150	Oesophagus	M	326	65	68	20	60	71	42	64	33	31	46	12	34	67	23	44
		F	106	18	17	10	23	25	13	16	10	6	16	4	12	24	6	18
151	Stomach	M	577	88	121	55	137	116	60	86	40	46	103	19	84	106	29	77
		F	338	68	70	32	64	62	42	67	30	37	46	9	37	57	19	38
152	Small intestine	M	140	28	22	14	30	30	16	27	8	19	19	6	13	24	5	19
		F	100	24	17	10	19	25	5	22	10	12	15	1	14	23	6	17
153	Colon	M	1726	320	374	168	325	353	186	306	130	176	227	55	172	321	91	230
		F	2003	367	448	228	385	381	194	353	156	197	276	71	205	347	108	239

CANCER INCIDENCE IN SWEDEN 2005

Table 3A : Number of new cases by site, sex, medical region and the municipalities of Stockholm, Malmö and Göteborg

		Medical regions								Counties								
										Stockholm			Skåne			Göteborg		
										01 County			12 County			14 County		
										0180 Municipality			1280 Municipality, Malmö			1480 Municipality		
										01A County			12A County			14A County		
										Excluding 0180			Excluding 1280			Excluding 1480		
Code	Site	Sex	Sweden	R1	R2	R3	R4	R5	R6	01	0180	01A	12	1280	12A	14	1480	14A
154	Rectum and anus	M	1118	198	215	152	216	216	121	185	69	116	162	35	127	181	47	134
		F	948	179	179	128	194	176	92	174	65	109	141	30	111	158	45	113
155	Biliary passages and liver, primary	M	376	77	104	33	56	64	42	74	31	43	42	19	23	53	14	39
		F	345	82	75	39	56	63	30	80	34	46	46	8	38	58	20	38
156	Liver, not specified as primary	M	68	13	7	5	19	12	12	13	6	7	10	1	9	11	3	8
		F	47	11	7	3	13	5	8	10	5	5	7	2	5	4	-	4
157	Pancreas	M	433	84	106	49	80	63	51	80	29	51	50	9	41	59	24	35
		F	432	88	98	50	70	71	55	87	36	51	47	14	33	63	17	46
158	Peritoneum	M	6	2	2	1	-	1	-	2	2	-	-	-	-	1	-	1
		F	30	16	3	1	8	1	1	16	6	10	5	2	3	1	1	-
160	Nose and nasal sinuses	M	45	9	10	4	8	8	6	9	4	5	5	-	5	6	2	4
		F	39	7	11	5	11	3	2	7	4	3	6	1	5	2	-	2
161	Larynx	M	178	28	42	24	41	35	8	28	16	12	33	13	20	33	11	22
		F	28	3	3	6	9	3	4	3	-	3	9	1	8	3	-	3
162	Trachea, bronchus, lung and pleura, primary	M	1923	341	446	225	427	349	135	320	144	176	326	89	237	325	120	205
		F	1521	294	328	146	330	287	136	283	137	146	267	77	190	266	83	183
163	Lung, not specified as primary	M	20	-	7	3	3	5	2	-	-	-	3	1	2	4	1	3
		F	18	-	4	4	5	2	3	-	-	-	5	2	3	2	1	1
164	Mediastinum	M	6	-	3	-	3	-	-	-	-	-	2	1	1	-	-	-
		F	4	2	1	-	-	1	-	2	1	1	-	-	-	1	-	1
170	Breast	M	45	6	10	8	9	10	2	6	3	3	7	2	5	10	7	3
		F	6962	1527	1432	827	1282	1272	622	1483	640	843	929	243	686	1134	338	796
171	Cervix uteri	F	429	98	91	52	79	66	43	95	35	60	65	19	46	64	26	38
172	Corpus uteri	F	1381	252	325	160	254	269	121	241	109	132	177	32	145	237	63	174
173	Chorionepithelioma of uterus	F	3	2	-	-	-	-	1	2	2	-	-	-	-	-	-	-
174	Uterus, part unspecified	F	92	13	12	9	21	15	22	13	7	6	15	2	13	15	5	10
175	Ovary, tube and broad ligament	F	752	134	164	83	148	145	78	128	63	65	106	23	83	134	40	94

CANCER INCIDENCE IN SWEDEN 2005

Table 3A : Number of new cases by site, sex, medical region and the municipalities of Stockholm, Malmö and Göteborg

		Medical regions								Counties								
										Stockholm			Skåne			Göteborg		
										01 County			12 County			14 County		
										0180 Municipality			1280 Municipality, Malmö			1480 Municipality		
										01A County Excluding 0180			12A County Excluding 1280			14A County Excluding 1480		
Code	Site	Sex	Sweden	R1	R2	R3	R4	R5	R6	01	0180	01A	12	1280	12A	14	1480	14A
176	Other female genital organs	F	219	41	46	25	41	38	28	38	12	26	28	5	23	33	6	27
177	Prostate	M	9881	2041	2024	1138	1824	1908	946	1990	757	1233	1324	214	1110	1703	465	1238
178	Testis	M	280	55	55	25	63	55	27	53	20	33	48	10	38	52	19	33
179	Other male genital organs	M	82	15	19	11	11	15	11	15	6	9	9	-	9	15	4	11
180	Kidney	M	577	96	122	76	125	98	60	93	27	66	90	20	70	86	25	61
		F	399	60	88	54	76	81	40	54	20	34	53	15	38	76	22	54
181	Urinary organs	M	1717	317	357	195	379	332	137	306	122	184	300	63	237	297	89	208
		F	576	111	136	61	111	100	57	108	52	56	88	26	62	87	29	58
190	Malignant melanoma of skin	M	1084	204	203	127	201	271	78	200	75	125	149	32	117	247	65	182
		F	1038	206	214	111	184	242	81	203	91	112	152	38	114	228	68	160
191	Skin (melanoma excluded)	M	2187	418	407	255	480	534	93	400	151	249	321	66	255	461	123	338
		F	1572	318	264	174	377	364	75	303	149	154	277	71	206	291	91	200
192	Eye	M	66	13	17	6	10	13	7	13	8	5	8	1	7	11	6	5
		F	63	10	21	9	3	17	3	9	4	5	3	-	3	16	4	12
193	Nervous system	M	640	81	145	72	113	162	67	79	31	48	82	21	61	148	44	104
		F	765	130	197	84	126	164	64	125	50	75	96	18	78	146	48	98
194	Thyroid gland	M	76	15	2	13	19	22	5	14	3	11	18	3	15	21	9	12
		F	228	70	-	30	48	55	25	70	33	37	30	16	14	53	16	37
195	Endocrine glands	M	211	11	59	25	36	63	17	10	5	5	20	3	17	52	12	40
		F	423	24	107	58	68	144	22	22	7	15	44	3	41	138	54	84
196	Bone	M	33	10	4	3	7	8	1	10	5	5	3	1	2	8	2	6
		F	33	8	5	3	6	7	4	8	3	5	3	-	3	7	1	6
197	Connective tissue, muscle	M	202	47	35	22	50	30	18	46	21	25	35	8	27	27	7	20
		F	148	31	32	22	26	28	9	30	16	14	21	4	17	25	12	13
199	Other and unspecified sites	M	640	90	144	80	135	133	58	87	27	60	98	18	80	126	33	93
		F	862	130	199	124	172	154	83	127	61	66	131	29	102	140	40	100

CANCER INCIDENCE IN SWEDEN 2005

Table 3A : Number of new cases by site, sex, medical region and the municipalities of Stockholm, Malmö and Göteborg

		Medical regions								Stockholm			Skåne			Göteborg		
										01 County			12 County			14 County		
										0180 Municipality			1280 Municipality, Malmö			1480 Municipality		
										01A County			12A County			14A County		
										Excluding 0180			Excluding 1280			Excluding 1480		
Code	Site	Sex	Sweden	R1	R2	R3	R4	R5	R6	01	0180	01A	12	1280	12A	14	1480	14A
200	Malignant non-Hodgkin lymphoma	M	735	137	157	88	138	138	77	132	49	83	95	29	66	123	22	101
		F	621	119	110	81	123	122	66	115	44	71	94	20	74	114	36	78
201	Hodgkin disease	M	93	14	14	9	19	24	13	14	8	6	16	4	12	21	8	13
		F	88	17	17	9	13	22	10	16	5	11	12	1	11	21	6	15
202	Reticulosis and related forms	M	48	10	10	2	15	6	5	10	6	4	13	2	11	5	2	3
		F	34	8	7	3	6	6	4	7	2	5	4	-	4	5	3	2
203	Multiple myeloma plasmocytoma	M	304	62	59	45	43	52	43	61	18	43	30	3	27	47	12	35
		F	237	48	38	27	44	54	26	48	23	25	31	9	22	50	18	32
204	Lymphatic leukemia	M	360	63	79	39	70	64	45	61	27	34	51	12	39	59	16	43
		F	251	43	67	38	41	34	28	42	18	24	30	4	26	30	6	24
205	Myeloid leukemia	M	199	40	39	26	48	27	19	39	11	28	33	9	24	24	6	18
		F	210	50	37	19	51	27	26	49	16	33	37	11	26	24	4	20
206	Monocytic leukemia	M	11	2	4	-	3	1	1	2	-	2	3	1	2	-	-	-
		F	12	3	4	-	4	-	1	3	2	1	3	1	2	-	-	-
207	Other and unspecified leukemia	M	52	5	20	10	12	3	2	5	2	3	6	3	3	3	1	2
		F	61	15	19	8	14	4	1	15	9	6	8	3	5	4	-	4
208	Polycythaemia vera	M	53	6	11	9	12	13	2	5	1	4	9	2	7	10	2	8
		F	54	12	14	11	6	9	2	12	5	7	5	-	5	9	3	6
209	Myelofibrosis	M	86	16	19	6	21	15	9	16	3	13	18	3	15	14	3	11
		F	63	9	17	10	15	7	5	9	4	5	14	3	11	7	1	6
171	Not included above cervix carcinoma in situ of uterine	F	3105	656	578	321	604	664	282	634	264	370	494	107	387	632	232	400

CANCER INCIDENCE IN SWEDEN 2005

Table 3B : Number of cases found incidentally at autopsy by site, sex, medical region and the municipalities of Stockholm, Malmö and Göteborg

		Medical regions									Stockholm			Skåne			Göteborg		
		Counties									01 County			12 County			14 County		
		R1 Stockholm									0180 Municipality			1280 Municipality, Malmö			1480 Municipality		
		R2 Uppsala-Örebro									01A County			12A County			14A County		
		R3 Linköping									Excluding 0180			Excluding 1280			Excluding 1480		
		R4 Lund-Malmö																	
		R5 Göteborg																	
		R6 Umeå																	
Code	Site	Sex	Sweden	R1	R2	R3	R4	R5	R6	01	0180	01A	12	1280	12A	14	1480	14A	
140-209	All sites	M	353	86	103	14	88	42	20	83	39	44	54	17	37	38	10	28	
		F	262	57	86	10	65	29	15	57	25	32	51	17	34	28	10	18	
140	Lip	M	-	-	-	-	-	-	-	-	-	-	-	-	-	-	-	-	
		F	-	-	-	-	-	-	-	-	-	-	-	-	-	-	-	-	
141	Tongue	M	-	-	-	-	-	-	-	-	-	-	-	-	-	-	-	-	
		F	-	-	-	-	-	-	-	-	-	-	-	-	-	-	-	-	
142	Salivary glands	M	-	-	-	-	-	-	-	-	-	-	-	-	-	-	-	-	
		F	-	-	-	-	-	-	-	-	-	-	-	-	-	-	-	-	
143	Floor of mouth	M	-	-	-	-	-	-	-	-	-	-	-	-	-	-	-	-	
		F	-	-	-	-	-	-	-	-	-	-	-	-	-	-	-	-	
144	Mouth, other parts and unspecified	M	-	-	-	-	-	-	-	-	-	-	-	-	-	-	-	-	
		F	-	-	-	-	-	-	-	-	-	-	-	-	-	-	-	-	
145	Mesopharynx	M	-	-	-	-	-	-	-	-	-	-	-	-	-	-	-	-	
		F	-	-	-	-	-	-	-	-	-	-	-	-	-	-	-	-	
146	Nasopharynx	M	-	-	-	-	-	-	-	-	-	-	-	-	-	-	-	-	
		F	-	-	-	-	-	-	-	-	-	-	-	-	-	-	-	-	
147	Hypopharynx	M	-	-	-	-	-	-	-	-	-	-	-	-	-	-	-	-	
		F	-	-	-	-	-	-	-	-	-	-	-	-	-	-	-	-	
148	Pharynx, part unspecified	M	-	-	-	-	-	-	-	-	-	-	-	-	-	-	-	-	
		F	-	-	-	-	-	-	-	-	-	-	-	-	-	-	-	-	
150	Oesophagus	M	1	-	1	-	-	-	-	-	-	-	-	-	-	-	-	-	
		F	2	-	1	-	1	-	-	-	-	-	1	-	1	-	-	-	
151	Stomach	M	10	4	3	-	2	1	-	4	3	1	1	-	1	1	-	1	
		F	3	2	1	-	-	-	-	2	1	1	-	-	-	-	-	-	
152	Small intestine	M	10	3	3	-	3	-	1	3	2	1	2	1	1	-	-	-	
		F	5	1	3	-	1	-	-	1	1	-	1	-	1	-	-	-	
153	Colon	M	26	5	8	2	7	3	1	5	1	4	6	3	3	3	1	2	
		F	33	4	11	1	12	2	3	4	1	3	10	4	6	2	1	1	

CANCER INCIDENCE IN SWEDEN 2005

Table 3B : Number of cases found incidentally at autopsy by site, sex, medical region and the municipalities of Stockholm, Malmö and Göteborg

		Medical regions								Stockholm			Skåne			Göteborg		
		Counties								01 County			12 County			14 County		
		R1 Stockholm								0180 Municipality			1280 Municipality, Malmö			1480 Municipality		
		R2 Uppsala-Örebro								01A County			12A County			14A County		
		R3 Linköping								Excluding 0180			Excluding 1280			Excluding 1480		
		R4 Lund-Malmö																
		R5 Göteborg																
		R6 Umeå																
Code	Site	Sex	Sweden	R1	R2	R3	R4	R5	R6	01	0180	01A	12	1280	12A	14	1480	14A
154	Rectum and anus	M	9	-	1	1	4	3	-	-	-	-	3	1	2	2	-	2
		F	11	2	3	2	2	1	1	2	2	-	1	1	-	1	-	1
155	Biliary passages and liver, primary	M	48	13	21	2	5	4	3	11	4	7	3	2	1	4	3	1
		F	37	8	15	-	8	3	3	8	2	6	8	2	6	3	1	2
156	Liver, not specified as primary	M	1	-	-	-	1	-	-	-	-	-	1	-	1	-	-	-
		F	-	-	-	-	-	-	-	-	-	-	-	-	-	-	-	-
157	Pancreas	M	28	6	10	1	7	1	3	6	2	4	5	1	4	1	1	-
		F	26	9	7	1	8	1	-	9	4	5	7	3	4	1	-	1
158	Peritoneum	M	-	-	-	-	-	-	-	-	-	-	-	-	-	-	-	-
		F	1	-	-	-	-	-	1	-	-	-	-	-	-	-	-	-
160	Nose and nasal sinuses	M	-	-	-	-	-	-	-	-	-	-	-	-	-	-	-	-
		F	1	-	-	-	1	-	-	-	-	-	-	-	-	-	-	-
161	Larynx	M	-	-	-	-	-	-	-	-	-	-	-	-	-	-	-	-
		F	-	-	-	-	-	-	-	-	-	-	-	-	-	-	-	-
162	Trachea, bronchus, lung and pleura, primary	M	61	11	19	4	11	11	5	10	6	4	7	1	6	10	3	7
		F	39	8	17	1	6	3	4	4	8	3	5	3	1	2	3	1
163	Lung, not specified as primary	M	1	-	-	-	-	1	-	-	-	-	-	-	-	1	1	-
		F	-	-	-	-	-	-	-	-	-	-	-	-	-	-	-	-
164	Mediastinum	M	-	-	-	-	-	-	-	-	-	-	-	-	-	-	-	-
		F	-	-	-	-	-	-	-	-	-	-	-	-	-	-	-	-
170	Breast	M	-	-	-	-	-	-	-	-	-	-	-	-	-	-	-	-
		F	5	1	2	-	-	2	-	1	-	1	-	-	-	2	1	1
171	Cervix uteri	F	3	1	-	-	1	1	-	1	1	-	1	1	-	1	-	1
172	Corpus uteri	F	9	1	4	-	4	-	-	1	1	-	3	1	2	-	-	-
173	Chorionepithelioma of uterus	F	-	-	-	-	-	-	-	-	-	-	-	-	-	-	-	-
174	Uterus, part unspecified	F	1	-	1	-	-	-	-	-	-	-	-	-	-	-	-	-
175	Ovary, tube and broad ligament	F	10	2	2	1	2	3	-	2	2	-	2	1	1	3	-	3

CANCER INCIDENCE IN SWEDEN 2005

Table 3B : Number of cases found incidentally at autopsy by site, sex, medical region and the municipalities of Stockholm, Malmö and Göteborg

		Medical regions								Stockholm			Skåne			Göteborg		
		Counties								01 County			12 County			14 County		
		R1 Stockholm								0180 Municipality			1280 Municipality, Malmö			1480 Municipality		
		R2 Uppsala-Örebro								01A County			12A County			14A County		
		R3 Linköping								Excluding 0180			Excluding 1280			Excluding 1480		
		R4 Lund-Malmö																
		R5 Göteborg																
		R6 Umeå																
Code	Site	Sex	Sweden	R1	R2	R3	R4	R5	R6	01	0180	01A	12	1280	12A	14	1480	14A
176	Other female genital organs	F	-	-	-	-	-	-	-	-	-	-	-	-	-	-	-	-
177	Prostate	M	62	18	17	1	18	6	2	18	8	10	6	1	5	4	1	3
178	Testis	M	-	-	-	-	-	-	-	-	-	-	-	-	-	-	-	-
179	Other male genital organs	M	-	-	-	-	-	-	-	-	-	-	-	-	-	-	-	-
180	Kidney	M	36	10	7	1	14	3	1	10	7	3	8	2	6	3	-	3
		F	15	2	6	2	3	1	1	2	-	2	2	-	2	1	1	-
181	Urinary organs	M	8	2	1	-	3	1	1	2	2	-	2	2	-	1	-	1
		F	3	-	1	-	1	1	-	-	-	-	1	1	-	1	1	-
190	Malignant melanoma of skin	M	-	-	-	-	-	-	-	-	-	-	-	-	-	-	-	-
		F	-	-	-	-	-	-	-	-	-	-	-	-	-	-	-	-
191	Skin (melanoma excluded)	M	-	-	-	-	-	-	-	-	-	-	-	-	-	-	-	-
		F	-	-	-	-	-	-	-	-	-	-	-	-	-	-	-	-
192	Eye	M	-	-	-	-	-	-	-	-	-	-	-	-	-	-	-	-
		F	-	-	-	-	-	-	-	-	-	-	-	-	-	-	-	-
193	Nervous system	M	9	2	2	-	2	2	1	2	-	2	2	-	2	2	-	2
		F	16	5	3	-	6	1	1	5	1	4	6	-	6	1	1	-
194	Thyroid gland	M	1	-	-	-	1	-	-	-	-	-	1	-	1	-	-	-
		F	4	3	-	-	1	-	-	3	-	3	-	-	-	-	-	-
195	Endocrine glands	M	2	1	-	-	1	-	-	1	-	1	-	-	-	-	-	-
		F	2	2	-	-	-	-	-	2	1	1	-	-	-	-	-	-
196	Bone	M	-	-	-	-	-	-	-	-	-	-	-	-	-	-	-	-
		F	-	-	-	-	-	-	-	-	-	-	-	-	-	-	-	-
197	Connective tissue, muscle	M	2	2	-	-	-	-	-	2	1	1	-	-	-	-	-	-
		F	1	-	1	-	-	-	-	-	-	-	-	-	-	-	-	-
199	Other and unspecified sites	M	10	2	3	1	2	1	1	2	-	2	1	1	-	1	-	1
		F	18	5	5	1	2	4	1	5	4	1	2	1	1	3	1	2

CANCER INCIDENCE IN SWEDEN 2005

Table 3C : Number of second and multiple primaries by site, sex, medical region and the municipalities of Stockholm, Malmö and Göteborg

		Medical regions								Stockholm			Skåne			Göteborg		
		Counties								01 County			12 County			14 County		
		R1 Stockholm								0180 Municipality			1280 Municipality, Malmö			1480 Municipality		
		R2 Uppsala-Örebro								01A County			12A County			14A County		
		R3 Linköping								Excluding 0180			Excluding 1280			Excluding 1480		
		R4 Lund-Malmö																
		R5 Göteborg																
		R6 Umeå																
Code	Site	Sex	Sweden	R1	R2	R3	R4	R5	R6	01	0180	01A	12	1280	12A	14	1480	14A
140-209	All sites	M	4298	798	866	481	937	907	309	767	294	473	687	159	528	795	249	546
		F	4107	819	783	473	879	845	308	787	379	408	664	168	496	755	226	529
140	Lip	M	27	5	8	3	8	-	3	5	2	3	7	1	6	-	-	-
		F	13	-	4	4	1	3	1	-	-	-	1	-	1	3	1	2
141	Tongue	M	8	2	-	1	2	3	-	2	-	2	1	-	1	3	2	1
		F	10	3	-	2	3	2	-	3	2	1	3	1	2	2	-	2
142	Salivary glands	M	9	-	3	-	3	2	1	-	-	-	1	-	1	2	1	1
		F	3	-	1	-	1	-	1	-	-	-	1	-	1	-	-	-
143	Floor of mouth	M	2	-	1	-	-	-	1	-	-	-	-	-	-	-	-	-
		F	2	-	-	-	-	1	1	-	-	-	-	-	-	1	1	-
144	Mouth, other parts and unspecified	M	12	2	2	-	2	5	1	2	1	1	1	1	-	5	2	3
		F	18	4	5	1	6	1	1	4	3	1	5	2	3	1	-	1
145	Mesopharynx	M	19	6	3	2	3	2	3	6	2	4	3	-	3	1	-	1
		F	10	4	1	-	2	3	-	4	4	-	1	-	1	2	1	1
146	Nasopharynx	M	2	1	-	-	1	-	-	1	1	-	1	-	1	-	-	-
		F	2	-	1	1	-	-	-	-	-	-	-	-	-	-	-	-
147	Hypopharynx	M	7	3	1	-	-	-	3	3	-	3	-	-	-	-	-	-
		F	4	2	-	-	2	-	-	2	-	2	2	1	1	-	-	-
148	Pharynx, part unspecified	M	2	-	-	-	2	-	-	-	-	-	2	-	2	-	-	-
		F	-	-	-	-	-	-	-	-	-	-	-	-	-	-	-	-
150	Oesophagus	M	43	7	11	2	7	11	5	6	4	2	6	1	5	11	7	4
		F	16	5	-	1	5	3	2	4	3	1	4	3	1	3	1	2
151	Stomach	M	97	16	20	11	28	14	8	16	8	8	22	4	18	14	4	10
		F	64	14	14	5	9	11	11	14	8	6	5	1	4	11	5	6
152	Small intestine	M	37	9	7	2	10	5	4	9	3	6	6	1	5	3	-	3
		F	15	2	2	2	2	6	1	2	1	1	1	-	1	5	2	3
153	Colon	M	345	62	82	37	64	67	33	56	19	37	48	17	31	64	26	38
		F	391	72	70	48	88	83	30	67	32	35	68	15	53	80	29	51

CANCER INCIDENCE IN SWEDEN 2005

Table 3C : Number of second and multiple primaries by site, sex, medical region and the municipalities of Stockholm, Malmö and Göteborg

		Medical regions								Stockholm			Skåne			Göteborg		
										01 County			12 County			14 County		
										0180 Municipality			1280 Municipality, Malmö			1480 Municipality		
										01A County			12A County			14A County		
										Excluding 0180			Excluding 1280			Excluding 1480		
										01			12			14		
										0180			1280			1480		
										01A			12A			14A		
Code	Site	Sex	Sweden	R1	R2	R3	R4	R5	R6	01	0180	01A	12	1280	12A	14	1480	14A
154	Rectum and anus	M	174	36	36	20	22	41	19	31	14	17	17	2	15	34	6	28
		F	147	34	22	22	33	23	13	33	17	16	23	3	20	20	6	14
155	Biliary passages and liver, primary	M	51	13	12	3	12	8	3	13	5	8	9	3	6	5	2	3
		F	40	7	15	2	6	7	3	6	3	3	6	1	5	7	3	4
156	Liver, not specified as primary	M	7	-	1	-	4	2	-	-	-	-	3	-	3	2	-	2
		F	10	2	1	1	3	1	2	2	2	-	2	1	1	1	-	1
157	Pancreas	M	49	11	8	5	13	7	5	10	4	6	8	1	7	7	3	4
		F	70	24	19	5	10	6	6	24	9	15	8	4	4	5	1	4
158	Peritoneum	M	1	1	-	-	-	-	-	1	1	-	-	-	-	-	-	-
		F	6	2	1	-	2	-	1	2	1	1	1	1	-	-	-	-
160	Nose and nasal sinuses	M	8	2	3	-	2	1	-	2	-	2	-	-	-	1	-	1
		F	6	1	-	1	3	1	-	1	-	1	2	1	1	1	-	1
161	Larynx	M	23	2	8	3	4	6	-	2	2	-	4	1	3	6	1	5
		F	2	2	-	-	-	-	-	2	-	2	-	-	-	-	-	-
162	Trachea, bronchus, lung and pleura, primary	M	336	57	79	36	83	60	21	53	24	29	72	26	46	58	25	33
		F	278	58	60	23	64	51	22	57	28	29	58	15	43	46	14	32
163	Lung, not specified as primary	M	3	-	2	-	-	1	-	-	-	-	-	-	-	1	-	1
		F	4	-	-	1	1	-	2	-	-	-	1	-	1	-	-	-
164	Mediastinum	M	1	-	-	-	1	-	-	-	-	-	1	-	1	-	-	-
		F	-	-	-	-	-	-	-	-	-	-	-	-	-	-	-	-
170	Breast	M	7	1	3	-	-	3	-	1	1	-	-	-	-	3	3	-
		F	1145	225	219	141	238	243	79	217	109	108	178	43	135	219	64	155
171	Cervix uteri	F	26	5	7	3	5	3	3	5	2	3	4	2	2	3	1	2
172	Corpus uteri	F	180	37	30	28	31	41	13	33	16	17	18	2	16	32	7	25
173	Chorionepithelioma of uterus	F	-	-	-	-	-	-	-	-	-	-	-	-	-	-	-	-
174	Uterus, part unspecified	F	6	2	-	2	1	-	1	2	2	-	1	-	1	-	-	-
175	Ovary, tube and broad ligament	F	87	20	18	8	19	15	7	20	9	11	14	4	10	15	4	11

CANCER INCIDENCE IN SWEDEN 2005

Table 3C : Number of second and multiple primaries by site, sex, medical region and the municipalities of Stockholm, Malmö and Göteborg

				Medical regions						Counties			Stockholm			Skåne			Göteborg		
				R1	R2	R3	R4	R5	R6	01	0180	01A	12	1280	12A	14	1480	14A			
Code	Site	S	Sweden							County	Municipality	County	Municipality, Malmö	County	County	Municipality	County				
ICD-7		e								Excluding 0180		Excluding 1280		Excluding 1280		Excluding 1480					
		x																			
176	Other female genital organs	F	48	6	11	7	12	7	5	5	2	3	9	3	6	7	2	5			
177	Prostate	M	813	165	157	93	177	169	52	160	68	92	131	16	115	143	38	105			
178	Testis	M	18	4	5	-	4	3	2	4	1	3	4	1	3	3	2	1			
179	Other male genital organs	M	15	2	3	3	1	1	5	2	2	-	-	-	-	1	1	-			
180	Kidney	M	130	18	32	18	29	17	16	18	7	11	22	5	17	15	5	10			
		F	96	12	15	21	20	22	6	12	8	4	12	3	9	19	5	14			
181	Urinary organs	M	290	47	61	32	68	58	24	47	19	28	51	13	38	49	14	35			
		F	133	28	32	7	24	27	15	28	13	15	15	4	11	23	8	15			
190	Malignant melanoma of skin	M	228	43	46	26	45	49	19	43	20	23	37	8	29	39	13	26			
		F	147	35	30	12	24	37	9	34	16	18	21	7	14	35	9	26			
191	Skin (melanoma excluded)	M	981	203	160	112	231	237	38	194	58	136	142	34	108	206	60	146			
		F	557	120	90	59	132	138	18	116	52	64	97	28	69	115	38	77			
192	Eye	M	8	1	2	-	1	4	-	1	1	-	1	-	1	4	2	2			
		F	8	-	3	2	2	1	-	-	-	-	2	-	2	1	-	1			
193	Nervous system	M	57	6	10	2	10	22	7	6	-	6	9	2	7	19	4	15			
		F	86	10	23	8	20	20	5	10	5	5	15	3	12	16	4	12			
194	Thyroid gland	M	11	-	-	2	2	7	-	-	-	-	2	1	1	6	2	4			
		F	22	3	-	5	7	4	3	3	1	2	4	3	1	4	1	3			
195	Endocrine glands	M	25	-	7	4	3	11	-	-	-	-	1	-	1	9	3	6			
		F	52	6	8	6	10	16	6	4	2	2	6	1	5	15	6	9			
196	Bone	M	5	1	2	1	-	1	-	1	-	1	-	-	-	1	-	1			
		F	4	-	-	-	2	1	1	-	-	-	1	-	1	1	-	1			
197	Connective tissue, muscle	M	36	10	9	5	7	4	1	10	6	4	5	1	4	3	1	2			
		F	35	8	8	8	6	5	-	7	5	2	6	3	3	5	4	1			
199	Other and unspecified sites	M	119	14	24	19	26	31	5	14	6	8	22	3	19	28	7	21			
		F	137	28	27	16	33	21	12	27	8	19	29	6	23	17	3	14			

CANCER INCIDENCE IN SWEDEN 2005

Table 3C : Number of second and multiple primaries by site, sex, medical region and the municipalities of Stockholm, Malmö and Göteborg

				Medical regions						Stockholm			Skåne			Göteborg		
				R1	R2	R3	R4	R5	R6	01	0180	01A	12	1280	12A	14	1480	14A
Code	Site	S	Sweden							County	Municipality	County	Municipality, Malmö	County	County	Municipality	County	County
ICD-7		e								Excluding 0180		Excluding 1280		Excluding 1280		Excluding 1480		
		x																
200	Malignant non-Hodgkin lymphoma	M	116	20	23	16	26	22	9	20	3	17	21	6	15	18	5	13
		F	83	16	13	10	18	18	8	15	5	10	16	3	13	16	3	13
201	Hodgkin disease	M	9	1	1	1	2	1	3	1	1	-	2	1	1	1	-	1
		F	8	1	3	-	1	-	3	1	1	-	1	1	-	-	-	-
202	Reticulosis and related forms	M	5	2	-	-	2	1	-	2	2	-	2	-	2	1	-	1
		F	6	1	-	-	2	3	-	1	-	1	2	-	2	3	1	2
203	Multiple myeloma plasmocytoma	M	44	7	11	5	3	8	10	7	2	5	2	-	2	8	3	5
		F	25	3	3	1	6	5	7	3	1	2	5	1	4	5	1	4
204	Lymphatic leukemia	M	52	7	9	9	11	14	2	7	5	2	6	2	4	13	4	9
		F	32	3	9	6	6	6	2	3	1	2	4	-	4	6	-	6
205	Myeloid leukemia	M	35	7	7	5	9	4	3	7	2	5	8	3	5	4	1	3
		F	42	8	11	2	10	5	6	8	2	6	6	2	4	5	1	4
206	Monocytic leukemia	M	2	-	-	-	1	-	1	-	-	-	1	1	-	-	-	-
		F	2	1	-	-	1	-	-	1	1	-	-	-	-	-	-	-
207	Other and unspecified leukemia	M	5	-	2	1	2	-	-	-	-	-	1	1	-	-	-	-
		F	9	1	2	-	3	2	1	1	1	-	1	-	1	2	-	2
208	Polycythaemia vera	M	8	-	3	-	2	2	1	-	-	-	2	-	2	1	1	-
		F	8	2	1	2	1	2	-	2	2	-	1	-	1	2	-	2
209	Myelofibrosis	M	16	4	2	2	4	3	1	4	-	4	3	3	-	3	1	2
		F	12	2	4	-	4	1	1	2	2	-	4	-	4	1	-	1

CANCER INCIDENCE IN SWEDEN 2005

Table 4 : Rates per 100.000 by site, sex and age at diagnosis and rates age adjusted to the population 2000 and the world standard population

Code ICD-7	Site	Sex	Crude Rate	Age specific rates																	Age stand Rate	World stand Rate		
				00-04	05-09	10-14	15-19	20-24	25-29	30-34	35-39	40-44	45-49	50-54	55-59	60-64	65-69	70-74	75-79	80-84			85+	
142.9	Gland unspecified	M	-	-	-	-	-	-	-	-	-	-	-	-	-	-	-	.5	-	-	-	-	-	-
		F	.1	-	-	-	-	-	-	-	-	-	-	-	.3	-	-	-	.5	.6	.6	1.3	.1	-
143	Floor of mouth	M	.6	-	-	-	-	-	-	-	-	-	-	-	-	2.2	1.4	4.0	2.5	2.9	1.0	-	.6	.3
		F	.5	-	-	-	-	-	-	-	-	-	-	.7	.7	2.2	.7	.9	1.1	.6	1.3	1.3	.4	.3
144	Mouth, other parts and unspecified	M	1.5	-	-	-	-	-	-	-	.3	-	.7	2.0	1.6	3.6	3.0	8.1	5.1	9.6	8.5	1.6	.8	
		F	1.7	-	-	-	-	-	-	1.0	.3	.3	-	1.7	1.9	2.2	2.4	5.4	7.9	7.0	10.5	1.5	.7	
145	Mesopharynx	M	2.8	-	-	-	-	-	-	.3	.6	.9	6.4	5.1	5.0	9.7	8.9	5.6	6.6	4.8	1.4	2.7	1.8	
		F	1.1	-	-	-	-	-	-	-	.6	1.0	2.1	2.8	2.5	2.9	1.9	1.6	2.8	1.9	.7	1.1	.7	
146	Nasopharynx	M	.5	-	-	-	.3	-	-	-	.3	.6	1.0	1.0	1.9	.7	1.0	.6	.7	1.0	-	.5	.4	
		F	.2	-	-	.3	-	-	-	.7	-	-	.3	.7	-	-	.9	-	.6	.6	-	.2	.2	
147	Hypopharynx	M	.9	-	-	-	-	-	-	-	-	-	-	.7	1.6	1.8	4.4	3.7	3.7	4.8	2.8	.9	.5	
		F	.4	-	-	-	-	-	-	-	-	-	-	.3	.6	1.8	.9	1.6	1.1	.6	.7	.3	.2	
148	Pharynx, part unspecified	M	.2	-	-	-	-	-	-	.3	-	-	-	-	-	-	1.1	1.5	.6	-	1.0	-	.2	.1
		F	-	-	-	-	-	-	-	-	-	-	-	-	-	-	.4	.5	-	-	-	-	-	-
150	Oesophagus	M	7.3	-	-	-	-	-	-	-	-	.9	2.0	7.2	12.5	20.4	26.7	31.7	27.9	28.7	36.8	7.6	3.9	
		F	2.3	-	-	-	-	-	-	-	-	.3	-	1.0	3.2	3.6	6.1	7.0	11.8	14.6	7.9	2.0	.9	
150.0	Oesophagus, specified part	M	4.0	-	-	-	-	-	-	-	.3	1.0	3.8	7.2	12.2	13.3	18.6	14.7	16.3	19.8	4.2	2.1		
		F	1.3	-	-	-	-	-	-	-	-	-	.3	.9	1.4	2.4	5.9	5.6	8.9	5.9	1.1	.4		
150.8	Multiple parts	M	-	-	-	-	-	-	-	-	-	-	-	-	-	-	-	.6	-	-	-	-	-	
		F	-	-	-	-	-	-	-	-	-	-	-	-	-	-	-	-	-	-	-	-	-	
150.9	Part unspecified	M	3.2	-	-	-	-	-	-	-	.6	1.0	3.4	5.3	8.2	13.3	12.4	13.2	12.5	17.0	3.4	1.7		
		F	1.1	-	-	-	-	-	-	-	.3	-	.7	2.2	2.2	3.8	1.1	6.2	5.7	2.0	1.0	.5		
151	Stomach	M	12.9	-	-	-	-	-	-	.3	2.1	3.1	6.1	6.5	16.3	21.8	34.6	46.0	69.1	97.7	97.7	14.2	6.2	
		F	7.4	-	-	-	-	-	-	-	1.6	2.3	2.8	2.4	6.9	11.9	14.1	26.3	32.2	38.6	38.9	6.5	2.9	
151.1	Cardia	M	3.5	-	-	-	-	-	-	.9	.9	2.4	2.4	6.3	10.0	7.9	14.9	13.2	16.3	18.4	3.7	1.9		
		F	.9	-	-	-	-	-	-	-	.3	.7	.7	.6	1.4	2.4	3.8	4.5	4.4	3.3	.9	.4		
151.9	Part unspecified	M	9.4	-	-	-	-	-	-	.3	1.2	2.2	3.7	4.1	10.0	11.8	26.7	31.0	55.9	81.4	79.3	10.5	4.3	
		F	6.5	-	-	-	-	-	-	-	1.6	2.0	2.1	1.7	6.3	10.5	11.8	22.6	27.6	34.2	35.6	5.6	2.5	
152	Small intestine	M	3.1	-	-	-	-	-	-	.3	1.9	2.7	2.0	4.4	6.4	7.9	13.7	15.4	14.4	18.4	3.4	1.7		
		F	2.2	-	-	-	-	-	-	.3	.3	1.7	.3	3.2	3.6	4.2	8.6	12.4	10.1	5.9	2.0	.9		
152.0	Duodenum	M	.9	-	-	-	-	-	-	-	.6	.7	.3	1.6	1.4	3.0	4.3	5.1	3.8	4.2	1.0	.5		
		F	.7	-	-	-	-	-	-	-	-	.3	-	1.6	1.1	.9	3.8	2.3	3.8	1.3	.6	.3		

CANCER INCIDENCE IN SWEDEN 2005

Table 4 : Rates per 100.000 by site, sex and age at diagnosis and rates age adjusted to the population 2000 and the world standard population

Code ICD-7	Site	Sex	Crude Rate	Age specific rates																	Age stand Rate	World stand Rate	
				00-04	05-09	10-14	15-19	20-24	25-29	30-34	35-39	40-44	45-49	50-54	55-59	60-64	65-69	70-74	75-79	80-84			85+
152.7	Other specified part	M	.8	-	-	-	-	-	-	-	.3	.9	.7	.7	1.3	1.8	1.5	2.5	4.4	1.9	8.5	.9	.5
		F	.6	-	-	-	-	-	-	-	.3	.3	1.4	-	.6	1.1	1.4	1.6	2.8	1.3	1.3	.5	.3
152.8	Multiple parts	M	.1	-	-	-	-	-	-	-	-	-	-	-	.3	-	.5	.6	-	1.0	1.4	.1	.1
		F	.1	-	-	-	-	-	-	-	-	-	-	-	-	-	-	-	-	1.1	.6	1.3	.1
152.9	Part unspecified	M	1.2	-	-	-	-	-	-	-	.3	1.3	1.0	1.3	3.2	3.0	6.2	5.1	7.7	4.2	4.2	1.3	.7
		F	.9	-	-	-	-	-	-	-	-	-	.3	.9	1.4	1.9	3.2	6.2	4.4	2.0	2.0	.8	.3
153	Colon	M	38.6	-	.4	-	-	2.2	1.4	2.6	3.6	4.4	9.8	16.7	34.4	61.9	128.0	165.2	225.0	288.3	266.2	42.7	18.4
		F	44.0	-	-	1.0	1.4	-	1.1	4.0	5.1	4.2	10.7	26.0	35.0	67.3	109.3	155.3	202.6	231.6	199.8	38.9	17.7
153.0	Coecum and ascendens	M	12.1	-	-	-	-	.4	.3	.6	1.6	2.4	4.4	10.3	15.0	42.0	41.6	72.8	109.2	103.4	13.6	5.4	
		F	16.2	-	-	-	-	.7	1.0	.6	1.3	2.4	7.3	7.3	21.0	35.8	51.6	81.3	105.0	88.4	14.0	5.8	
153.1	Transverse and flexures	M	5.8	-	-	-	-	.7	-	.6	.9	1.3	2.0	6.3	10.4	18.8	21.7	29.4	49.8	39.6	6.3	2.7	
		F	6.9	-	-	-	-	.4	.3	1.0	.7	.7	2.4	4.7	10.5	18.8	26.3	35.0	34.8	32.3	6.1	2.7	
153.2	Descendens	M	1.6	-	-	-	-	-	-	.6	.3	.3	.3	.9	2.5	4.0	8.7	14.0	10.5	8.5	1.8	.8	
		F	1.6	-	-	-	-	-	-	-	-	-	1.0	1.4	2.8	2.9	2.4	5.9	5.1	10.8	5.9	1.5	.7
153.3	Sigmoid	M	13.1	-	-	-	.4	.4	1.0	.6	.6	4.0	7.5	11.9	22.5	41.5	65.8	79.4	84.3	82.1	14.5	6.4	
		F	12.1	-	-	-	-	-	1.0	1.3	1.6	3.8	8.7	14.2	21.0	33.9	44.6	53.6	47.5	48.1	10.8	5.2	
153.4	Appendix	M	.8	-	.4	-	-	1.9	-	.6	.3	.6	-	1.4	.6	2.1	3.0	.6	1.5	1.9	1.4	.8	.6
		F	1.3	-	-	1.0	1.4	-	-	1.7	1.6	.3	1.0	1.7	2.5	2.5	2.8	2.1	1.7	1.9	2.6	1.3	1.0
153.8	Multiple parts	M	-	-	-	-	-	-	-	-	-	-	-	-	-	-	-	.6	-	-	-	-	-
		F	-	-	-	-	-	-	-	-	-	-	-	-	-	.4	-	-	-	.6	-	-	-
153.9	Part unspecified	M	5.1	-	-	-	-	-	.6	.9	.3	1.7	1.0	4.4	9.3	18.8	26.1	27.9	32.6	31.1	5.6	2.5	
		F	5.8	-	-	-	-	-	-	.6	.3	1.7	4.5	3.5	9.0	15.5	24.7	26.0	31.0	22.4	5.2	2.4	
154	Rectum and anus	M	25.0	-	-	-	-	.4	-	3.3	2.8	9.4	19.1	31.9	55.1	86.0	108.1	135.3	137.9	114.7	26.8	12.8	
		F	20.8	-	-	-	-	.7	1.3	2.2	2.3	10.1	21.5	24.6	39.8	52.3	65.6	71.1	88.0	99.6	18.5	9.2	
154.0	Rectum inkl. recto-sigmoidal junction	M	24.2	-	-	-	-	-	-	3.3	2.5	8.1	18.1	31.0	54.4	83.0	106.8	131.6	131.2	113.3	26.0	12.3	
		F	18.7	-	-	-	-	.7	1.3	2.2	2.0	7.6	16.7	22.7	36.2	48.0	59.7	66.0	80.4	87.7	16.6	8.2	
154.1	Anus	M	.8	-	-	-	-	.4	-	-	.3	1.3	1.0	.9	.7	3.0	1.2	3.7	6.7	1.4	.8	.4	
		F	2.1	-	-	-	-	-	-	-	.3	2.4	4.9	1.9	3.6	4.2	5.9	4.5	7.6	11.2	1.9	1.0	
154.8	Multiple parts	M	-	-	-	-	-	-	-	-	-	-	-	-	-	-	-	-	-	-	-	-	
		F	-	-	-	-	-	-	-	-	-	-	-	-	-	-	-	-	.6	-	.7	-	-
155	Biliary passages and liver, primary	M	8.4	.8	-	-	.3	.4	-	.3	1.3	3.4	4.4	11.6	16.1	27.7	39.7	44.1	59.4	28.3	9.0	4.3	
		F	7.6	.4	-	-	-	-	.7	-	.7	1.0	4.5	12.9	13.8	22.6	33.3	36.7	29.1	15.8	6.9	3.4	

CANCER INCIDENCE IN SWEDEN 2005

Table 4 : Rates per 100.000 by site, sex and age at diagnosis and rates age adjusted to the population 2000 and the world standard population

Code ICD-7	Site	S e x	Crude Rate	Age specific rates																	Age stand Rate	World stand Rate	
				00-04	05-09	10-14	15-19	20-24	25-29	30-34	35-39	40-44	45-49	50-54	55-59	60-64	65-69	70-74	75-79	80-84			85+
155.0	Liver, primary	M	5.6	.8	-	-	.3	.4	-	-	-	.9	2.4	4.1	7.2	10.7	17.8	27.3	27.9	40.2	18.4	6.0	2.9
		F	2.6	.4	-	-	-	-	-	-	-	.3	-	2.4	4.1	4.0	5.7	10.2	17.5	11.4	3.3	2.4	1.1
155.1	Gall bladder	M	.8	-	-	-	-	-	-	-	-	.3	-	.9	1.1	4.0	5.0	5.1	2.9	5.7	.9	.4	
		F	2.8	-	-	-	-	-	.7	-	-	.3	1.0	5.1	4.7	9.4	11.3	11.8	13.9	6.6	2.5	1.2	
155.2	Extrahepatic bile ducts	M	.8	-	-	-	-	-	-	-	-	.3	-	1.3	2.9	2.5	3.1	3.7	5.7	-	.8	.4	
		F	.9	-	-	-	-	-	-	-	.3	.7	.7	1.6	1.4	2.4	3.2	3.4	2.5	4.0	.8	.4	
155.3	Ampulla of Vater	M	.5	-	-	-	-	-	-	-	-	.3	.3	.6	.4	1.5	1.2	4.4	4.8	1.4	.5	.2	
		F	.5	-	-	-	-	-	-	-	-	-	-	.9	2.5	-	3.8	1.1	.6	.7	.4	.2	
155.8	Multiple parts	M	.1	-	-	-	-	-	-	-	-	-	-	.3	-	-	1.2	-	-	-	.1	-	
		F	-	-	-	-	-	-	-	-	-	-	-	-	-	-	.5	-	-	-	-	-	
155.9	Unspecified bile passages	M	.6	-	-	-	-	-	-	.3	.3	-	-	1.3	1.1	2.0	1.9	2.9	5.7	2.8	.7	.3	
		F	.8	-	-	-	-	-	-	-	-	-	.3	1.3	1.1	5.2	4.3	2.8	.6	1.3	.7	.4	
156	Liver, not specified as primary	M	1.5	-	-	-	-	.4	-	-	.6	-	1.7	.9	2.1	4.9	2.5	6.6	17.2	14.2	1.7	.7	
		F	1.0	-	-	-	-	-	.3	-	-	-	.7	.6	2.5	2.8	2.1	6.8	5.1	3.3	.9	.4	
157	Pancreas	M	9.7	-	-	-	-	.4	-	.3	2.8	1.7	8.9	13.8	22.9	33.6	43.5	52.2	42.1	42.5	10.3	5.0	
		F	9.5	-	-	.4	-	-	-	.3	.7	2.1	7.3	9.2	23.5	36.3	37.1	40.1	33.5	24.4	8.6	4.4	
158	Peritoneum	M	.1	-	-	-	-	-	-	-	-	.3	-	.3	-	.5	1.2	-	1.0	-	.1	.1	
		F	.7	-	-	-	-	-	-	-	-	-	.3	.3	.7	3.3	2.1	5.1	1.9	2.0	.6	.3	
160	Nose and nasal sinuses	M	1.0	.4	-	-	-	-	-	1.0	-	.3	-	1.0	1.3	3.2	3.5	3.1	4.4	3.8	2.8	1.0	.6
		F	.9	-	-	-	-	-	-	.3	-	.3	.7	1.0	1.3	2.2	2.4	3.2	2.3	3.2	1.3	.8	.5
160.0	Nose (internal) and nasal cavities	M	.7	-	-	-	-	-	.3	-	.3	-	.3	1.3	2.1	2.5	2.5	3.7	2.9	1.4	.7	.4	
		F	.5	-	-	-	-	-	.3	-	-	.7	.3	.6	.7	.9	3.2	1.7	2.5	1.3	.5	.3	
160.1	Eustachian tube and middle ear	M	.1	.4	-	-	-	-	-	-	-	-	-	-	-	-	.6	.7	-	-	.1	.1	
		F	-	-	-	-	-	-	-	-	-	-	-	-	-	-	-	.6	-	-	-	-	
160.2	Maxillary sinus	M	.1	-	-	-	-	-	.3	-	-	-	.7	-	-	.5	-	-	-	1.4	.1	.1	
		F	.2	-	-	-	-	-	-	-	.3	-	-	-	-	1.1	.9	-	-	.6	.1	.1	
160.7	Other specified sinus	M	.1	-	-	-	-	-	.3	-	-	-	-	-	.4	-	-	-	1.0	-	.1	-	
		F	.1	-	-	-	-	-	-	-	-	-	.7	.6	.4	-	-	-	-	-	.1	.1	
160.8	Multiple parts	M	-	-	-	-	-	-	-	-	-	-	-	-	-	-	-	-	-	-	-	-	
		F	-	-	-	-	-	-	-	-	-	-	-	-	-	-	-	-	-	-	-	-	
160.9	Part unspecified	M	.1	-	-	-	-	-	-	-	-	-	-	-	.7	.5	-	-	-	-	.1	-	
		F	-	-	-	-	-	-	-	-	-	-	-	-	-	.5	-	-	-	-	-	-	

CANCER INCIDENCE IN SWEDEN 2005

Table 4 : Rates per 100.000 by site, sex and age at diagnosis and rates age adjusted to the population 2000 and the world standard population

Code ICD-7	Site	Sex	Crude Rate	Age specific rates																	Age stand Rate	World stand Rate	
				00-04	05-09	10-14	15-19	20-24	25-29	30-34	35-39	40-44	45-49	50-54	55-59	60-64	65-69	70-74	75-79	80-84			85+
161	Larynx	M	4.0	-	-	-	-	-	-	-	.3	-	.3	3.1	8.1	12.9	13.8	15.5	14.7	22.0	12.7	4.1	2.1
		F	.6	-	-	-	-	-	-	-	-	.7	.3	.7	1.9	1.1	1.4	1.6	2.3	1.9	.7	.6	.3
162	Trachea, bronchus, lung and pleura, primary	M	43.0	-	-	-	-	.4	.7	.6	1.2	5.3	9.4	26.9	54.1	100.5	155.1	219.2	244.8	204.0	174.1	46.0	22.0
		F	33.4	-	-	-	-	.8	.4	1.0	2.5	5.5	17.0	29.5	62.8	85.4	102.7	126.3	127.5	113.3	41.5	30.6	16.7
162.0	Trachea	M	.1	-	-	-	-	-	-	-	-	-	-	-	.9	-	-	-	-	-	-	.1	-
		F	.1	-	-	-	-	-	-	.3	-	-	-	-	.3	-	-	.5	-	-	-	-	.1
162.1	Bronchus and lung, primary	M	40.4	-	-	-	-	.4	.7	.3	.9	5.3	9.1	26.6	50.0	94.4	144.8	203.7	236.0	191.6	162.8	43.4	20.7
		F	32.9	-	-	-	-	.8	.4	.7	2.5	5.2	17.0	29.2	62.5	84.0	101.7	122.5	125.8	111.4	41.5	30.1	16.5
162.2	Pleura	M	2.5	-	-	-	-	-	-	.3	.3	-	.3	.3	3.1	6.1	10.4	15.5	8.8	12.5	11.3	2.6	1.3
		F	.4	-	-	-	-	-	-	-	-	.3	-	.3	-	1.4	.9	3.2	1.7	1.9	-	.4	.2
163	Lung, not specified as primary	M	.4	-	-	-	-	-	-	-	-	-	-	.3	-	-	1.5	-	4.4	6.7	4.2	.5	.2
		F	.4	-	-	-	-	-	-	-	-	-	.3	-	.3	1.1	-	1.1	.6	3.8	2.6	.3	.1
164	Mediastinum	M	.1	-	-	-	.3	-	-	.3	-	-	-	-	.3	-	-	1.2	-	-	1.4	.1	.1
		F	.1	-	-	-	-	-	-	-	-	.3	.7	-	-	.4	-	-	-	-	-	-	.1
170	Breast	M	1.0	-	-	-	-	-	-	-	-	.3	-	.3	.3	2.5	4.0	2.5	8.1	6.7	7.1	1.1	.5
		F	152.9	-	-	-	-	.4	8.6	21.3	47.8	107.0	200.7	234.1	282.2	371.7	397.9	348.8	323.3	380.3	364.6	141.3	87.1
170.1	Right	M	.5	-	-	-	-	-	-	-	-	-	-	.3	-	1.1	1.5	.6	5.1	3.8	4.2	.6	.2
		F	69.6	-	-	-	-	-	3.4	8.3	20.3	52.2	93.3	95.5	132.6	177.7	185.5	167.1	142.2	163.9	156.9	64.2	39.8
170.2	Left	M	.5	-	-	-	-	-	-	-	-	.3	-	-	.3	1.4	2.5	1.9	2.9	2.9	2.8	.5	.3
		F	73.8	-	-	-	-	.4	3.7	10.6	23.4	47.3	93.9	120.2	127.8	172.3	195.4	159.6	161.4	196.1	191.9	68.1	41.5
170.7	Multiple parts, right breast	M	-	-	-	-	-	-	-	-	-	-	-	-	-	-	-	-	-	-	-	-	-
		F	4.4	-	-	-	-	-	.7	1.0	2.2	4.2	5.9	10.1	10.1	10.1	7.5	9.7	9.0	9.5	4.0	4.2	2.8
170.8	Multiple parts, left breast	M	-	-	-	-	-	-	-	-	-	-	-	-	-	-	-	-	-	-	-	-	-
		F	4.6	-	-	-	-	-	.7	1.3	1.9	2.9	7.3	8.0	11.0	10.1	8.0	10.2	8.5	10.8	9.9	4.3	2.7
170.9	Side unknown	M	-	-	-	-	-	-	-	-	-	-	-	-	-	-	-	-	-	-	-	-	-
		F	.5	-	-	-	-	-	-	-	-	.3	.3	.3	.6	1.4	1.4	2.1	2.3	-	2.0	.5	.3
171	Cervix uteri	F	9.4	-	-	-	-	2.7	5.6	15.3	16.8	15.3	11.4	11.1	11.7	11.2	8.5	18.3	15.2	15.8	15.8	9.2	6.6
172	Corpus uteri	F	30.3	-	-	-	-	-	-	.7	1.6	2.3	16.3	25.7	54.9	69.5	108.8	101.6	110.0	93.0	77.8	27.5	14.8
173	Chorionepithelioma of uterus	F	.1	-	-	-	-	.4	.4	-	-	-	-	.3	-	-	-	-	-	-	-	.1	.1
174	Uterus, part unspecified	F	2.0	-	-	-	-	-	-	-	-	.3	2.4	1.7	3.8	3.6	4.7	7.0	5.6	7.6	7.9	1.8	1.0
175	Ovary, tube and broad ligament	F	16.5	-	-	.3	1.8	1.2	1.9	1.7	5.7	8.2	16.6	22.6	28.1	41.3	49.0	46.8	38.9	50.0	23.1	15.3	9.4

CANCER INCIDENCE IN SWEDEN 2005

Table 4 : Rates per 100.000 by site, sex and age at diagnosis and rates age adjusted to the population 2000 and the world standard population

Code ICD-7	Site	S e x	Crude Rate	Age specific rates																	Age stand Rate	World stand Rate	
				00-04	05-09	10-14	15-19	20-24	25-29	30-34	35-39	40-44	45-49	50-54	55-59	60-64	65-69	70-74	75-79	80-84			85+
175.0	Ovary	F	15.5	-	-	.3	1.8	1.2	1.9	1.7	5.7	7.8	15.3	22.2	25.6	39.1	44.7	44.1	37.2	44.3	23.1	14.4	8.9
175.1	Fallopian tube	F	.9	-	-	-	-	-	-	-	-	.3	1.0	.3	2.2	1.8	4.2	2.1	1.7	4.4	-	.8	.5
175.8	Multiple parts	F	-	-	-	-	-	-	-	-	-	-	-	-	-	-	-	-	-	-	-	-	-
175.9	Part unspecified	F	.1	-	-	-	-	-	-	-	-	-	.3	-	.3	.4	-	.5	-	1.3	-	.1	.1
176	Other female genital organs	F	4.8	-	-	-	-	-	.4	-	1.3	1.6	1.4	3.1	6.3	6.5	8.9	12.9	18.6	29.1	23.7	4.2	1.9
176.0	Vulva	F	2.8	-	-	-	-	-	.4	-	1.3	.7	1.0	1.4	2.5	4.7	5.7	9.1	10.2	15.2	14.5	2.5	1.2
176.1	Vagina	F	1.0	-	-	-	-	-	-	-	-	.3	.3	.7	1.3	1.8	1.9	2.1	6.2	8.2	.7	.9	.4
176.7	Other specified parts	F	.6	-	-	-	-	-	-	-	-	.3	-	.3	2.2	-	-	1.1	1.1	3.2	6.6	.5	.2
176.8	Multiple parts	F	-	-	-	-	-	-	-	-	-	-	-	-	-	-	-	-	-	-	-	-	-
176.9	Part unspecified	F	.4	-	-	-	-	-	-	-	-	.3	-	.7	.3	-	1.4	.5	1.1	2.5	2.0	.3	.2
177	Prostate	M	220.7	-	-	-	-	-	-	-	.3	4.1	22.5	101.6	284.3	615.6	915.0	1043.9	1148.3	1116.8	865.0	233.2	112.4
178	Testis	M	6.3	.4	.4	-	2.7	12.7	19.8	14.8	12.5	10.3	8.4	4.1	2.8	1.4	2.0	.6	2.9	1.0	1.4	6.3	6.2
179	Other male genital organs	M	1.8	-	-	-	-	-	-	-	.3	.3	1.3	2.4	1.9	6.4	3.5	7.5	8.1	8.6	8.5	1.9	1.0
179.0	Penis	M	1.8	-	-	-	-	-	-	-	.3	.3	1.3	2.4	1.6	6.1	3.5	7.5	7.4	8.6	8.5	1.9	1.0
179.1	Scrotum	M	-	-	-	-	-	-	-	-	-	-	-	-	-	.3	.4	-	-	-	-	-	-
179.7	Other specified part	M	-	-	-	-	-	-	-	-	-	-	-	-	-	-	-	-	.7	-	-	-	-
179.8	Multiple parts	M	-	-	-	-	-	-	-	-	-	-	-	-	-	-	-	-	-	-	-	-	-
179.9	Part unspecified	M	-	-	-	-	-	-	-	-	-	-	-	-	-	-	-	-	-	-	-	-	-
180	Kidney	M	12.9	2.4	.4	-	-	-	-	.6	.9	2.2	7.1	12.3	21.6	35.4	33.1	53.4	61.8	64.2	41.1	13.5	7.1
		F	8.8	2.9	.4	-	.4	-	.4	.3	-	2.3	3.5	4.5	9.5	21.7	26.4	37.1	36.1	32.3	18.5	8.0	4.4
180.1	Renal pelvis	M	1.4	-	-	-	-	-	-	-	-	.3	.3	.3	2.5	3.2	3.5	6.8	5.9	11.5	7.1	1.5	.7
		F	1.0	-	-	-	-	-	-	-	-	.3	-	.3	.3	2.2	3.3	3.8	3.9	5.7	3.3	.8	.4
180.9	Part unspecified incl. renal parenchyma	M	11.5	2.4	.4	-	-	-	-	.6	.9	1.9	6.7	11.9	19.1	32.2	29.6	46.6	55.9	52.7	34.0	12.0	6.4
		F	7.8	2.9	.4	-	.4	-	.4	.3	-	2.0	3.5	4.2	9.2	19.5	23.1	33.3	32.2	26.6	15.2	7.1	4.0
181	Urinary organs (excl.kidney)	M	38.4	-	-	-	.7	.7	1.1	1.0	1.5	4.4	8.7	21.5	32.5	69.8	116.6	180.7	227.9	273.0	252.0	42.5	18.3
		F	12.7	-	-	-	-	-	.4	.3	.6	1.0	2.4	4.5	14.8	24.2	28.3	40.8	55.9	67.7	61.3	11.0	4.9

CANCER INCIDENCE IN SWEDEN 2005

Table 4 : Rates per 100.000 by site, sex and age at diagnosis and rates age adjusted to the population 2000 and the world standard population

Code ICD-7	Site	S e x	Crude Rate	Age specific rates																	Age stand Rate	World stand Rate	
				00-04	05-09	10-14	15-19	20-24	25-29	30-34	35-39	40-44	45-49	50-54	55-59	60-64	65-69	70-74	75-79	80-84			85+
181.0	Urinary bladder	M	36.8	-	-	-	.7	.7	1.1	1.0	1.5	4.4	8.4	20.5	31.3	66.9	112.6	172.0	216.1	264.3	244.9	40.8	17.6
		F	11.6	-	-	-	-	-	.4	.3	.6	1.0	2.1	4.2	13.6	23.2	26.4	36.5	49.7	60.7	58.7	10.1	4.6
181.1	Ureter	M	.8	-	-	-	-	-	-	-	-	-	.3	.3	.6	1.8	1.5	6.8	8.1	3.8	-	.9	.4
		F	.8	-	-	-	-	-	-	-	-	-	.3	.3	1.3	.7	1.4	3.2	5.1	6.3	1.3	.7	.3
181.2	Urethra	M	.3	-	-	-	-	-	-	-	-	-	-	.3	-	-	1.0	.6	2.9	2.9	1.4	.3	.1
		F	.1	-	-	-	-	-	-	-	-	-	-	-	-	.4	.5	.5	-	.6	-	.1	-
181.6	Urachus	M	-	-	-	-	-	-	-	-	-	-	-	-	-	.4	-	-	-	-	-	-	-
		F	-	-	-	-	-	-	-	-	-	-	-	-	-	-	-	-	-	-	-	-	-
181.7	Other specified parts	M	-	-	-	-	-	-	-	-	-	-	-	-	-	-	-	-	-	-	-	-	-
		F	-	-	-	-	-	-	-	-	-	-	-	-	-	-	-	-	.5	-	-	-	-
181.8	Multiple parts	M	-	-	-	-	-	-	-	-	-	-	-	-	-	-	-	-	-	-	-	-	-
		F	-	-	-	-	-	-	-	-	-	-	-	-	-	-	-	-	-	-	-	-	-
181.9	Part unspecified	M	.4	-	-	-	-	-	-	-	-	-	-	.3	.6	.7	1.5	1.2	.7	1.9	5.7	.4	.2
		F	.1	-	-	-	-	-	-	-	-	-	-	-	-	-	-	-	-	1.1	1.3	.1	-
190	Malignant melanoma of skin	M	24.2	-	-	-	.3	2.6	4.7	6.4	11.2	10.6	15.5	22.8	38.5	55.1	60.8	88.8	86.0	108.2	121.8	25.5	13.7
		F	22.8	-	-	-	2.1	4.3	8.6	15.0	20.0	27.1	26.3	27.8	31.9	35.8	43.3	43.5	50.2	58.8	63.3	21.3	13.9
190.1	Eyelids, including canthi	M	-	-	-	-	-	-	-	-	-	-	-	-	-	-	-	.6	-	1.0	-	.1	-
		F	-	-	-	-	-	-	-	-	-	-	-	-	-	-	-	-	-	.6	-	-	-
190.2	Ear and external auricular canal	M	.6	-	-	-	-	-	-	.3	.3	.6	-	.3	.3	.4	1.0	3.1	2.2	1.9	9.9	.7	.3
		F	.2	-	-	-	-	-	-	-	-	-	-	.7	.3	.7	-	-	.6	1.3	-	.2	.1
190.3	Other and unspecified part of face	M	1.3	-	-	-	-	.4	-	-	-	-	-	.3	1.9	1.4	2.0	6.2	5.1	12.5	17.0	1.5	.6
		F	2.4	-	-	-	.4	-	-	2.0	1.0	1.0	1.0	1.0	1.3	.4	3.3	3.2	8.5	13.9	21.8	2.0	.9
190.4	Scalp and neck	M	1.5	-	-	-	-	-	.6	.6	.9	1.3	1.7	2.5	2.9	2.5	3.7	6.6	7.7	9.9	1.6	.8	
		F	.3	-	-	-	-	-	-	.6	.6	1.4	-	1.3	-	.5	.5	.6	-	.7	.3	.2	
190.5	Trunk	M	12.2	-	-	-	.3	1.9	3.6	2.9	4.9	4.7	9.4	12.6	21.3	28.3	34.1	47.2	39.7	46.9	39.6	12.6	7.2
		F	5.9	-	-	-	.7	1.2	4.9	3.7	7.3	8.8	8.7	6.3	10.1	9.4	11.8	11.3	10.7	5.7	9.2	5.7	4.1
190.6	Upper limbs	M	4.9	-	-	-	.4	.4	1.3	3.0	2.8	2.7	5.1	7.2	11.8	10.9	18.0	19.1	21.1	25.5	5.2	2.8	
		F	5.0	-	-	-	.4	1.5	3.3	3.2	5.9	4.5	8.3	5.1	8.0	8.5	12.9	15.8	16.5	9.9	4.8	2.9	
190.7	Lower limbs	M	2.5	-	-	-	.4	.4	1.3	1.5	1.3	1.7	1.7	4.1	7.9	6.9	5.6	10.3	9.6	9.9	2.6	1.5	
		F	7.6	-	-	-	1.1	2.7	2.2	5.3	7.6	9.5	9.0	10.1	9.8	15.2	16.5	10.7	10.7	16.5	20.4	7.1	4.9
190.8	Multiple parts	M	-	-	-	-	-	-	-	-	-	-	-	.3	-	.5	-	-	-	-	-	-	-
		F	-	-	-	-	-	-	-	-	-	-	-	-	-	-	-	-	.6	-	-	-	-

CANCER INCIDENCE IN SWEDEN 2005**Table 4 : Rates per 100.000 by site, sex and age at diagnosis and rates age adjusted to the population 2000 and the world standard population**

Code ICD-7	Site	S e x	Crude Rate	Age specific rates																	Age stand Rate	World stand Rate	
				00-04	05-09	10-14	15-19	20-24	25-29	30-34	35-39	40-44	45-49	50-54	55-59	60-64	65-69	70-74	75-79	80-84			85+
190.9	Part unspecified	M	1.1	-	-	-	-	-	-	-	.9	.3	.3	1.0	.9	2.5	3.0	4.3	2.9	7.7	9.9	1.2	.6
		F	1.4	-	-	-	-	-	-	.7	.3	2.0	1.7	1.4	4.1	2.2	2.8	4.8	2.8	4.4	1.3	1.4	.8
191	Skin (melanoma excluded)	M	48.9	-	-	-	-	.7	1.0	2.7	3.1	5.4	12.3	24.1	47.2	86.5	150.3	295.5	491.3	807.0	58.3	19.3	
		F	34.5	-	-	-	.8	.4	1.3	1.3	4.2	7.6	10.8	23.4	32.2	47.1	79.5	128.1	172.1	385.7	28.5	10.8	
191.1	Eyelids, including canthi	M	.4	-	-	-	-	-	-	-	.3	.3	.3	.6	.4	-	-	3.7	6.7	2.8	.5	.2	
		F	.5	-	-	-	-	-	-	-	-	-	-	-	.4	1.9	1.1	2.8	1.3	6.6	.4	.2	
191.2	Ear and external auricular canal	M	8.1	-	-	-	-	-	-	-	.3	.3	.3	.3	6.1	11.4	26.1	54.4	90.0	155.7	10.0	2.9	
		F	.5	-	-	-	-	-	-	-	-	-	.3	.3	-	-	-	1.1	3.2	9.9	.4	.1	
191.3	Other and unspecified parts of face	M	16.7	-	-	-	-	-	.3	.9	.6	1.7	2.7	5.9	18.2	30.1	54.0	98.5	171.4	278.9	19.9	6.5	
		F	17.2	-	-	-	-	-	.3	.6	.7	1.7	2.8	6.9	8.0	17.9	39.8	64.9	95.5	226.2	13.9	4.5	
191.4	Scalp and neck	M	7.5	-	-	-	-	-	-	-	.7	1.4	2.8	4.7	7.4	19.3	45.6	95.8	143.0	9.2	2.7		
		F	2.3	-	-	-	-	-	.3	-	1.0	1.4	.3	1.3	1.8	1.9	3.8	8.5	12.0	28.4	1.9	.7	
191.5	Trunk	M	6.1	-	-	-	-	-	.6	.6	.7	2.0	6.6	7.2	12.8	24.8	33.8	45.0	84.9	7.1	2.6		
		F	3.4	-	-	-	.4	.4	-	-	1.3	1.0	2.8	6.6	8.3	10.4	7.5	5.6	10.8	21.8	3.0	1.6	
191.6	Upper limbs	M	5.8	-	-	-	-	.4	.3	.9	.6	1.0	3.1	4.7	5.0	14.3	18.6	35.3	47.9	77.9	6.8	2.5	
		F	4.6	-	-	-	-	-	.3	.6	.3	1.0	1.4	4.4	3.6	8.0	9.7	22.0	22.8	43.5	3.9	1.5	
191.7	Lower limbs	M	2.9	-	-	-	-	.4	.3	.3	.3	.7	1.4	2.8	4.3	8.9	3.7	14.7	21.1	43.9	3.3	1.3	
		F	4.9	-	-	-	.4	-	-	-	.7	2.4	3.1	2.5	8.3	7.1	14.5	19.7	22.1	41.5	4.2	1.8	
191.8	Multiple parts	M	.4	-	-	-	-	-	-	-	.3	-	-	-	1.1	1.0	.6	4.4	2.9	5.7	.5	.2	
		F	.4	-	-	-	-	-	-	-	.3	-	-	-	.4	-	1.6	-	3.2	4.0	.3	.1	
191.9	Part unspecified	M	.9	-	-	-	-	-	-	-	-	-	1.0	.3	.4	.5	3.1	5.1	10.5	14.2	1.1	.3	
		F	.6	-	-	-	-	-	.3	-	-	-	-	1.3	1.4	-	1.6	3.4	1.3	4.0	.5	.2	
192	Eye	M	1.5	2.4	-	.3	-	-	.3	-	.6	1.0	.7	2.2	6.1	4.4	2.5	5.1	4.8	2.8	1.4	1.1	
		F	1.4	.4	-	-	.8	-	.3	-	.3	.7	.7	1.6	2.2	2.8	6.4	6.8	5.1	3.3	1.3	.7	
192.0	Bulb	M	1.2	2.0	-	.3	-	-	.3	-	.6	.7	.3	1.9	4.7	4.4	2.5	3.7	2.9	-	1.1	.9	
		F	1.3	.4	-	-	.8	-	.3	-	.3	.7	.7	1.6	2.2	2.8	6.4	5.6	4.4	2.6	1.2	.7	
192.1	Optic nerve	M	-	.4	-	-	-	-	-	-	-	-	-	-	-	-	-	-	-	-	-	-	
		F	-	-	-	-	-	-	-	-	-	-	-	-	-	-	-	-	-	-	-	-	
192.2	Orbital cavity	M	.1	-	-	-	-	-	-	-	-	.3	-	.3	.4	-	-	-	1.0	-	.1	.1	
		F	-	-	-	-	-	-	-	-	-	-	-	-	-	-	-	-	-	-	-	-	
192.3	Conjunctiva	M	.1	-	-	-	-	-	-	-	-	-	.3	-	.7	-	-	.7	1.0	1.4	.1	.1	
		F	.1	-	-	-	-	-	-	-	-	-	-	-	-	-	-	-	1.1	.6	.7	.1	-

CANCER INCIDENCE IN SWEDEN 2005

Table 4 : Rates per 100.000 by site, sex and age at diagnosis and rates age adjusted to the population 2000 and the world standard population

Code ICD-7	Site	Sex	Crude Rate	Age specific rates																	Age stand Rate	World stand Rate	
				00-04	05-09	10-14	15-19	20-24	25-29	30-34	35-39	40-44	45-49	50-54	55-59	60-64	65-69	70-74	75-79	80-84			85+
192.7	Other specified part	M	.1	-	-	-	-	-	-	-	-	-	-	-	-	.4	-	-	.7	-	1.4	.1	-
		F	-	-	-	-	-	-	-	-	-	-	-	-	-	-	-	-	-	-	-	-	-
192.8	Multiple parts	M	-	-	-	-	-	-	-	-	-	-	-	-	-	-	-	-	-	-	-	-	-
		F	-	-	-	-	-	-	-	-	-	-	-	-	-	-	-	-	-	-	-	-	-
192.9	Part unspecified	M	-	-	-	-	-	-	-	-	-	-	-	-	-	-	-	-	-	-	-	-	-
		F	-	-	-	-	-	-	-	-	-	-	-	-	-	-	-	-	-	-	-	-	-
193	Nervous system	M	14.3	3.6	4.1	4.5	3.0	5.2	8.3	7.1	10.0	10.0	16.5	19.8	22.8	31.5	36.1	37.9	27.2	23.9	14.2	14.3	10.7
		F	16.8	5.0	2.2	6.4	4.9	5.5	3.4	8.6	13.0	11.4	19.8	31.3	27.8	34.0	39.6	36.5	33.3	19.6	12.5	16.3	12.2
193.0	Brain (incl. meninges)	M	12.0	2.0	3.3	4.2	2.0	4.5	6.9	5.1	8.2	8.8	13.1	15.3	20.0	28.6	32.6	31.7	23.5	16.3	14.2	12.0	8.9
		F	13.8	4.2	2.2	5.1	4.2	3.1	2.2	6.7	7.9	10.4	17.3	25.0	23.7	29.3	34.8	31.7	26.0	14.6	9.9	13.3	10.0
193.1	Intraspinal	M	.9	-	.4	-	.3	.4	.7	1.3	.6	1.3	1.7	2.0	1.3	1.4	.5	2.5	.7	-	-	.9	.7
		F	.8	-	-	.7	-	-	.4	-	1.9	.3	-	1.0	1.6	1.1	1.9	2.7	2.3	1.3	-	.8	.5
193.3	Peripheral nerves	M	.3	1.2	.4	.3	-	-	.4	-	-	-	.3	-	-	.7	-	.6	.7	1.0	-	.3	.3
		F	.2	.4	-	-	.4	.4	-	-	.3	-	.3	-	.3	.4	.5	-	-	-	-	.2	.2
193.8	Multiple parts	M	-	.4	-	-	.3	-	-	-	-	-	-	-	-	-	-	-	-	-	-	-	.1
		F	-	-	-	-	-	-	-	-	-	-	-	-	-	-	-	-	-	-	-	-	-
193.9	Part unspecified	M	1.1	-	-	-	.3	.4	.4	.6	1.2	-	1.3	2.4	1.6	.7	3.0	3.1	2.2	6.7	-	1.1	.7
		F	2.0	.4	-	.7	.4	1.9	.7	2.0	2.9	.7	2.1	5.2	2.2	3.3	2.4	2.1	5.1	3.8	2.6	2.0	1.5
194	Thyroid gland	M	1.7	-	-	-	.7	1.1	.6	1.5	1.6	2.7	2.0	3.1	2.5	4.9	3.7	5.1	2.9	2.8	1.7	1.2	
		F	5.0	-	.9	.3	1.8	2.3	4.5	6.0	5.7	7.8	4.2	6.9	6.9	4.7	7.5	11.3	5.6	9.5	8.6	4.9	3.7
195	Endocrine glands	M	4.7	1.2	-	-	.3	.7	1.1	2.6	1.5	3.4	4.4	8.2	8.8	11.4	9.9	16.8	17.6	8.6	1.4	4.8	3.1
		F	9.3	1.3	-	.3	1.8	1.6	.7	2.0	5.1	6.9	8.7	12.2	18.3	20.6	22.6	28.5	21.4	22.8	9.9	8.7	5.7
195.0	Adrenal	M	.5	1.2	-	-	-	-	-	.3	.3	-	.7	1.4	.3	1.8	.5	1.2	.7	-	-	.5	.4
		F	.6	1.3	-	-	1.1	-	-	.3	.6	.3	.3	-	.3	1.1	2.4	1.1	1.1	1.3	-	.5	.5
195.1	Parathyroid	M	2.2	-	-	-	.3	.4	.4	1.0	.6	1.3	1.3	2.4	4.7	4.7	5.9	8.7	12.5	4.8	-	2.3	1.3
		F	7.2	-	-	.3	-	.8	.4	1.0	2.9	4.9	5.9	10.4	14.8	16.3	17.0	24.7	15.2	20.2	9.9	6.7	4.1
195.2	Thymus	M	.4	-	-	-	-	-	-	-	-	.9	.3	.3	1.3	.7	1.0	1.2	-	1.9	-	.4	.2
		F	.3	-	-	-	-	-	-	.3	-	-	.7	-	.3	-	.9	1.1	1.7	.6	-	.3	.1
195.3	Pituitary	M	1.2	-	-	-	-	.4	1.0	.6	.9	2.0	2.7	1.6	2.9	1.5	3.7	4.4	1.9	1.4	-	1.2	.8
		F	.9	-	-	-	.7	.8	.4	.3	1.0	1.3	.7	1.7	1.9	2.2	1.4	.5	2.3	.6	-	.9	.7
195.5	Insuloma of pancreas	M	.3	-	-	-	.4	.4	.3	-	.3	-	.7	.3	1.1	1.0	1.9	-	-	-	.3	.3	
		F	.2	-	-	-	-	-	-	-	.6	-	.7	-	.9	-	.5	1.1	.6	-	-	.2	.2

CANCER INCIDENCE IN SWEDEN 2005

Table 4 : Rates per 100.000 by site, sex and age at diagnosis and rates age adjusted to the population 2000 and the world standard population

Code ICD-7	Site	S e x	Crude Rate	Age specific rates																	Age stand Rate	World stand Rate	
				00-04	05-09	10-14	15-19	20-24	25-29	30-34	35-39	40-44	45-49	50-54	55-59	60-64	65-69	70-74	75-79	80-84			85+
195.7	Other endocrine glands	M	.1	-	-	-	-	-	-	-	-	-	-	.3	.6	-	-	-	-	-	-	.1	-
		F	.1	-	-	-	-	-	-	-	-	-	-	.3	-	-	.4	-	-	.6	-	-	.1
195.8	Multiple endocrine glands	M	-	-	-	-	-	-	-	-	-	-	-	-	-	-	-	-	-	-	-	-	-
		F	-	-	-	-	-	-	-	-	-	-	-	-	-	-	-	-	-	-	-	-	-
195.9	Unspecified endocrine glands	M	-	-	-	-	-	-	-	-	-	-	-	.3	-	.4	-	-	-	-	-	-	-
		F	.1	-	-	-	-	-	-	-	-	.3	-	-	-	.7	.5	-	-	-	-	.1	.1
196	Bone	M	.7	-	.4	.6	.3	-	1.4	.3	.6	.6	.3	.3	1.9	1.1	.5	.6	1.5	1.9	4.2	.8	.6
		F	.7	-	.9	1.4	1.1	1.2	.4	-	.3	1.3	-	.7	.6	.7	2.4	1.1	.6	-	.7	.7	.7
196.0	Bones of the skull and face (excl. lower jaw bone)	M	-	-	-	-	-	-	-	-	-	-	-	.3	-	-	-	-	.7	-	-	.1	-
		F	.1	-	-	-	-	-	-	-	-	.3	-	.3	.3	-	-	.5	.6	-	-	.1	.1
196.1	Lower jaw bone	M	-	-	-	-	-	-	.4	-	-	-	-	-	.3	-	-	-	-	-	-	-	-
		F	-	-	-	.3	-	-	-	-	-	-	-	-	.3	-	-	-	-	-	-	-	-
196.2	Vertebral column (excl. sacrum and coccyx)	M	-	-	-	-	-	-	-	.3	-	-	-	-	-	-	-	-	-	-	1.4	.1	-
		F	-	-	-	-	-	-	-	-	-	-	-	-	-	-	.5	-	-	-	-	-	-
196.3	Ribs, sternum and clavicle	M	.1	-	-	-	-	-	-	-	-	.3	-	-	.3	-	.5	-	-	1.0	1.4	.1	.1
		F	.1	-	-	-	-	-	-	-	.3	-	-	-	.4	.5	.5	-	-	-	-	.1	.1
196.4	Upper limbs, long bones (humerus, radius, ulna and scapula)	M	-	-	-	-	-	-	-	-	-	-	-	-	.3	-	-	-	-	-	-	-	-
		F	.1	-	-	.3	-	-	-	-	-	.3	-	-	-	.4	-	-	-	-	-	.1	.1
196.5	Upper limbs, short bones (carpus,metacarpus, digital bones)	M	-	-	-	-	-	-	-	-	-	-	-	-	-	-	-	-	-	-	-	-	-
		F	-	-	-	-	-	-	-	-	-	-	-	-	.3	-	-	-	-	-	-	-	-
196.6	Pelvic bones, sacrum and coccyx	M	.2	-	.4	-	-	.4	.3	.3	-	-	-	.6	.7	-	-	-	-	-	1.4	.2	.2
		F	.1	-	.4	-	.4	.4	.4	-	.3	-	-	-	-	.5	-	-	-	-	.7	.1	.1
196.7	Lower limbs, long bones (femur, tibia, fibula)	M	.2	-	-	.6	.3	-	.7	-	-	.3	.3	-	.3	-	-	.6	-	-	-	.2	.2
		F	.2	-	.4	.7	.7	.8	-	-	-	.3	-	-	-	-	-	-	-	-	-	.2	.2
196.8	Lower limbs, short bones (tarsus,metatarsus, digital bones)	M	-	-	-	-	-	-	-	-	-	-	-	-	.4	-	-	-	-	-	-	-	-
		F	.1	-	-	-	.4	-	-	-	-	-	-	-	-	-	.9	-	-	-	-	.1	.1
196.9	Multiple and unspecified parts	M	-	-	-	-	-	-	-	-	-	-	-	-	-	-	-	.7	1.0	-	.1	-	
		F	-	-	-	-	-	-	-	-	-	-	-	-	-	-	-	-	-	-	-	-	-
197	Connective tissue, muscle	M	4.5	1.2	1.6	.6	2.0	.4	1.1	1.0	2.1	1.6	2.7	3.4	6.9	7.2	8.9	15.5	13.2	24.9	29.7	4.8	2.8
		F	3.3	.8	.4	.3	.7	-	.7	1.3	1.0	1.3	3.5	2.1	4.7	5.4	4.7	5.9	10.7	8.9	19.1	2.9	1.7
197.0	Head, face and neck	M	.7	-	-	.3	-	-	-	.3	.3	-	.3	-	.9	.4	1.0	2.5	2.9	2.9	14.2	.8	.3
		F	.4	.8	-	-	.4	-	-	-	-	-	.3	-	-	.4	.9	.5	.6	.6	4.6	.3	.2

CANCER INCIDENCE IN SWEDEN 2005

Table 4 : Rates per 100.000 by site, sex and age at diagnosis and rates age adjusted to the population 2000 and the world standard population

Code ICD-7	Site	Sex	Crude Rate	Age specific rates																	Age stand Rate	World stand Rate	
				00-04	05-09	10-14	15-19	20-24	25-29	30-34	35-39	40-44	45-49	50-54	55-59	60-64	65-69	70-74	75-79	80-84			85+
197.1	Trunk	M	.4	-	-	-	.3	-	-	-	-	.3	.3	.3	.3	.7	1.0	.6	1.5	3.8	1.4	.4	.2
		F	.1	-	-	-	-	-	.4	-	-	-	-	-	-	.4	-	.5	-	-	.7	.1	.1
197.2	Upper limbs (including shoulder)	M	.4	-	.4	-	.3	-	.4	-	.3	-	-	-	.9	1.1	1.0	3.1	-	1.9	1.4	.5	.3
		F	.3	-	-	-	-	-	.4	-	-	-	.3	-	.9	.4	-	.5	2.3	.6	2.0	.3	.1
197.3	Lower limbs (including hip)	M	1.4	.4	-	-	.7	-	.7	.6	1.2	.6	.7	1.7	3.4	2.1	2.5	1.9	2.2	10.5	5.7	1.4	.9
		F	1.2	-	-	-	.4	-	-	.7	-	1.0	1.7	1.0	1.9	2.2	2.4	2.7	2.8	1.9	7.9	1.1	.7
197.4	Retroperitoneum	M	-	-	-	-	-	-	-	-	-	-	-	-	-	-	-	-	-	1.0	-	-	-
		F	.1	-	-	-	-	-	-	-	-	-	-	-	.3	-	-	-	.5	-	1.3	-	.1
197.5	Heart	M	-	-	-	-	-	-	-	-	-	-	-	-	-	-	-	.6	-	-	-	-	-
		F	-	-	-	-	-	-	-	-	.3	-	-	-	-	-	-	-	-	-	.6	-	-
197.7	Other specified parts	M	1.3	.4	.8	.3	.3	.4	-	-	.3	.6	1.3	1.4	1.3	1.8	3.5	5.6	5.9	3.8	7.1	1.4	.9
		F	1.0	-	.4	.3	-	-	-	.7	.6	.3	1.0	.7	1.9	1.8	1.4	1.1	5.1	2.5	3.3	.9	.6
197.8	Multiple parts	M	-	-	-	-	.3	-	-	-	-	-	-	-	-	-	-	-	-	-	-	-	-
		F	-	-	-	-	-	-	-	-	-	-	-	-	-	-	-	-	-	-	-	-	-
197.9	Part unspecified	M	.2	.4	.4	-	-	-	-	-	-	-	-	-	-	1.1	-	1.2	.7	1.0	-	.2	.2
		F	.1	-	-	-	-	-	-	-	-	-	-	-	-	.4	-	-	-	1.3	.7	.1	-
199	Other and unspecified sites	M	14.3	-	-	-	.7	.4	-	.9	2.5	7.4	8.9	16.6	28.3	56.8	66.4	61.8	77.6	83.5	15.4	7.4	
		F	18.9	-	.4	-	.8	-	1.3	1.3	1.3	5.5	9.0	22.4	38.4	53.2	61.3	85.8	81.0	79.8	16.8	8.0	
199.1	Head, face and neck	M	.1	-	-	-	-	-	-	-	-	-	-	-	-	.5	1.9	-	-	1.4	.1	.1	
		F	.1	-	-	-	-	-	-	-	-	-	.3	-	.3	-	-	-	-	1.3	-	.1	-
199.2	Thorax	M	.1	-	-	-	-	-	-	-	-	-	-	-	.3	-	-	.6	-	-	1.4	.1	-
		F	.1	-	-	-	-	-	-	-	-	-	-	-	-	.4	.9	-	-	-	-	.1	-
199.3	Abdomen	M	1.1	-	-	-	-	-	-	-	.6	-	.3	-	.3	2.5	5.9	3.1	3.7	12.5	5.7	1.2	.5
		F	2.5	-	-	-	-	-	-	-	-	.3	-	.7	1.9	5.8	7.1	9.1	11.3	10.8	13.8	2.2	1.0
199.4	Pelvis	M	.1	-	-	-	-	-	-	-	-	-	-	.3	-	.7	-	-	.7	1.0	-	.1	.1
		F	.5	-	-	-	-	-	-	-	.3	-	-	.7	.6	.7	1.9	-	3.4	2.5	2.0	.5	.2
199.5	Arm and leg	M	-	-	-	-	-	-	-	-	-	-	-	-	-	-	-	-	-	-	-	-	-
		F	-	-	-	-	-	-	-	-	-	-	-	-	-	-	-	-	-	-	-	-	-
199.9	Site unknown	M	12.9	-	-	-	.7	.4	-	.3	2.5	7.1	8.5	15.9	25.0	50.4	60.9	57.3	64.2	75.0	13.9	6.7	
		F	15.7	-	.4	-	.8	-	1.3	1.0	1.0	5.2	7.6	19.6	31.5	43.3	52.1	71.1	66.4	64.0	14.0	6.7	
200	Malignant non-Hodgkin lymphoma	M	16.4	1.2	.8	.6	1.7	.4	1.4	4.8	4.3	3.4	6.4	14.3	21.3	30.8	44.0	65.8	86.8	90.0	79.3	17.7	8.9
		F	13.6	1.7	-	1.0	-	.8	1.1	2.0	3.5	4.9	8.0	9.7	14.2	23.2	33.4	38.7	60.4	59.5	48.1	12.3	6.4

CANCER INCIDENCE IN SWEDEN 2005

Table 4 : Rates per 100.000 by site, sex and age at diagnosis and rates age adjusted to the population 2000 and the world standard population

Code ICD-7	Site	S e x	Crude Rate	Age specific rates																	Age stand Rate	World stand Rate	
				00-04	05-09	10-14	15-19	20-24	25-29	30-34	35-39	40-44	45-49	50-54	55-59	60-64	65-69	70-74	75-79	80-84			85+
200.1	Lymphocytic	M	15.6	.4	.4	.6	1.7	.4	1.4	4.5	3.6	3.4	6.4	14.3	20.6	30.0	42.0	60.9	83.1	84.3	72.2	16.8	8.4
		F	13.0	.8	-	1.0	-	.8	1.1	2.0	3.2	4.9	8.0	9.4	13.3	22.4	32.5	37.6	57.6	56.9	44.8	11.8	6.1
200.2	Malignant lymphoma nos	M	.5	.8	.4	-	-	-	-	-	.6	-	-	-	.6	.4	.5	4.3	-	1.9	5.7	.5	.4
		F	.5	.8	-	-	-	-	-	-	.3	-	-	.3	.6	.7	.9	.5	1.7	1.9	3.3	.4	.3
200.3	Waldenströms disease	M	.4	-	-	-	-	-	-	.3	-	-	-	-	-	.4	1.5	.6	3.7	3.8	1.4	.4	.2
		F	.1	-	-	-	-	-	-	-	-	-	-	-	.3	-	-	.5	1.1	.6	-	.1	-
201	Hodgkin disease	M	2.1	-	.4	.3	1.7	3.4	3.6	3.2	1.5	3.1	1.3	1.4	2.2	1.8	2.0	5.6	1.5	4.8	2.8	2.1	1.8
		F	1.9	-	-	.7	4.9	3.5	2.6	3.3	2.2	.7	.7	2.1	1.3	1.4	1.9	1.6	3.9	.6	4.0	1.9	1.8
202	Reticulosis and related forms	M	1.1	-	-	-	-	-	-	-	-	-	2.0	3.4	1.9	2.1	2.5	1.9	2.2	5.7	4.2	1.1	.6
		F	.7	-	-	.3	-	-	.4	-	.6	-	.7	1.4	.6	1.1	1.9	3.8	1.7	1.3	2.0	.7	.4
202.1	Reticulosis, unspecified	M	.5	-	-	-	-	-	-	-	-	-	-	1.0	.6	1.1	2.5	1.9	1.5	2.9	4.2	.6	.3
		F	.5	-	-	.3	-	-	-	-	.3	-	.7	.7	.3	.7	1.4	3.8	1.1	-	2.0	.5	.3
202.2	Mycosis fungoides	M	.2	-	-	-	-	-	-	-	-	-	.3	.7	-	.7	-	-	.7	1.0	-	.2	.1
		F	.1	-	-	-	-	-	.4	-	.3	-	-	.3	-	-	.5	-	-	.6	-	.1	.1
202.4	Hairy-cell leukemia	M	.4	-	-	-	-	-	-	-	-	-	1.7	1.7	1.3	.4	-	-	-	1.9	-	.4	.3
		F	.1	-	-	-	-	-	-	-	-	-	-	.3	.3	.4	-	-	.6	.6	-	.1	.1
203	Multiple myeloma plasmocytoma	M	6.8	-	-	-	-	-	.4	.3	.6	.6	3.4	5.5	6.6	12.9	16.8	35.4	44.1	38.3	34.0	7.5	3.4
		F	5.2	-	-	-	-	-	-	-	-	-	-	2.1	2.8	6.3	10.5	15.1	18.8	26.5	25.9	12.5	4.7
204	Lymphatic leukemia	M	8.0	6.4	3.7	4.2	1.0	1.1	.4	.3	1.8	2.5	3.0	7.2	10.3	14.0	24.7	31.0	33.8	29.7	29.7	8.5	5.5
		F	5.5	5.4	3.0	1.7	-	-	-	.7	1.0	1.3	3.1	2.8	3.2	13.0	10.8	15.6	19.2	27.2	16.5	5.0	3.3
204.0	Acute	M	1.3	4.4	2.9	2.9	.7	1.1	-	.3	1.5	1.6	.7	.7	1.6	-	-	.6	.7	1.9	-	1.2	1.6
		F	.7	3.3	1.7	1.4	-	-	-	.7	.6	.3	.3	.3	.3	1.4	-	1.6	.6	-	.7	.7	.9
204.1	Chronic	M	6.3	-	-	.3	-	-	-	-	.3	.3	2.4	6.5	8.8	13.6	23.7	29.2	30.9	27.8	29.7	6.7	3.3
		F	4.4	.4	-	-	-	-	-	-	.3	1.0	2.1	2.4	2.8	10.9	9.9	14.0	18.6	26.6	15.2	3.9	1.9
204.9	Unspecified	M	.5	2.0	.8	1.0	.3	-	.4	-	-	.6	-	-	-	.4	1.0	1.2	2.2	-	-	.5	.6
		F	.4	1.7	1.3	.3	-	-	-	-	-	-	.7	-	-	.7	.9	-	-	.6	.7	.4	.5
205	Myeloid leukemia	M	4.4	1.2	1.2	1.0	.3	1.1	2.2	1.3	1.8	2.5	1.3	6.1	4.7	7.9	12.4	10.6	13.2	26.8	21.2	4.7	2.8
		F	4.6	2.1	.4	-	-	-	1.1	1.7	1.0	1.0	3.8	4.5	6.3	6.2	7.5	10.7	20.3	15.8	21.1	4.2	2.4
205.0	Acute	M	2.7	.4	.4	.6	.3	.7	.7	.6	.3	.6	.3	3.8	2.5	5.7	7.9	7.5	8.8	18.2	19.8	3.0	1.6
		F	3.3	1.7	.4	-	-	-	.7	1.0	.3	.3	2.4	3.5	3.5	4.0	5.7	8.1	15.2	12.0	15.8	3.0	1.6
205.1	Chronic	M	.9	-	-	.3	-	.4	1.1	.6	.9	1.6	.7	2.0	1.9	.4	3.0	1.2	1.5	1.0	-	.9	.7
		F	.8	-	-	-	-	-	.4	-	.3	.7	1.4	1.0	2.8	1.4	1.4	.5	2.3	1.3	2.0	.8	.5

CANCER INCIDENCE IN SWEDEN 2005

Table 4 : Rates per 100.000 by site, sex and age at diagnosis and rates age adjusted to the population 2000 and the world standard population

Code ICD-7	Site	S e x	Crude Rate	Age specific rates																	Age stand Rate	World stand Rate	
				00-04	05-09	10-14	15-19	20-24	25-29	30-34	35-39	40-44	45-49	50-54	55-59	60-64	65-69	70-74	75-79	80-84			85+
205.9	Unspecified	M	.8	.8	.8	-	-	-	.4	-	.6	.3	.3	.3	.3	1.8	1.5	1.9	2.9	7.7	1.4	.8	.5
		F	.5	.4	-	-	-	-	-	.7	.3	-	-	-	-	.7	.5	2.1	2.8	2.5	3.3	.5	.3
206	Monocytic leukemia	M	.2	-	-	.3	-	-	.4	.3	-	-	-	.3	.3	-	.5	-	1.5	1.0	2.8	.3	.2
		F	.3	.4	-	.3	-	-	-	-	-	-	-	-	-	.4	.5	1.1	.6	1.9	1.3	.2	.2
206.0	Acute	M	.2	-	-	.3	-	-	.4	.3	-	-	-	.3	.3	-	.5	-	1.5	1.0	2.8	.3	.2
		F	.3	.4	-	.3	-	-	-	-	-	-	-	-	-	.4	.5	1.1	.6	1.9	1.3	.2	.2
206.1	Chronic	M	-	-	-	-	-	-	-	-	-	-	-	-	-	-	-	-	-	-	-	-	-
		F	-	-	-	-	-	-	-	-	-	-	-	-	-	-	-	-	-	-	-	-	-
206.9	Unspecified	M	-	-	-	-	-	-	-	-	-	-	-	-	-	-	-	-	-	-	-	-	-
		F	-	-	-	-	-	-	-	-	-	-	-	-	-	-	-	-	-	-	-	-	-
207	Other and unspecified leukemia	M	1.2	.4	-	.3	-	-	.4	-	-	.6	1.0	1.7	2.2	1.4	3.5	3.1	6.6	5.7	1.4	1.2	.7
		F	1.3	.4	-	-	-	-	-	.3	.6	-	1.4	1.0	.6	2.5	1.9	2.1	7.9	5.7	6.6	1.2	.6
207.0	Acute	M	.4	.4	-	.3	-	-	-	-	-	-	.3	-	-	.7	1.5	-	3.7	3.8	-	.4	.2
		F	.3	.4	-	-	-	-	-	-	-	-	.3	-	-	.7	-	.5	1.7	.6	2.6	.2	.1
207.1	Chronic	M	-	-	-	-	-	-	-	-	-	-	-	-	-	-	-	-	-	-	-	-	-
		F	-	-	-	-	-	-	-	-	-	-	-	-	-	-	-	-	-	-	-	-	-
207.2	Acute erythraemia	M	.1	-	-	-	-	-	.4	-	-	.3	-	-	.3	-	.5	-	-	-	-	.1	.1
		F	-	-	-	-	-	-	-	-	-	-	-	-	-	-	-	-	-	-	-	-	-
207.3	Megakaryocytic	M	-	-	-	-	-	-	-	-	-	-	-	-	.3	-	.5	-	-	-	-	-	-
		F	-	-	-	-	-	-	-	-	-	-	-	-	-	-	-	-	.6	-	-	-	-
207.9	Unspecified	M	.6	-	-	-	-	-	-	-	.3	.7	1.7	1.6	.7	1.0	3.1	2.9	1.9	1.4	.7	.4	.4
		F	1.0	-	-	-	-	-	-	.3	.6	-	1.0	1.0	.6	1.8	1.9	1.6	5.6	5.1	4.0	.9	.5
208	Polycythaemia vera	M	1.2	-	-	-	-	.4	-	-	-	-	1.7	1.0	1.9	1.8	2.5	3.7	7.4	6.7	7.1	1.3	.6
		F	1.2	-	-	-	-	-	-	-	1.3	.7	.7	-	1.6	1.4	3.3	3.8	5.6	3.8	4.6	1.1	.6
209	Myelofibrosis	M	1.9	-	-	-	-	-	-	-	.6	2.0	.3	-	5.0	6.4	8.7	8.8	15.3	11.3	2.1	1.0	
		F	1.4	-	-	-	.4	-	-	-	1.0	.3	.3	2.1	1.6	1.4	3.3	3.8	7.9	4.4	4.6	1.3	.7
171	Not included above carcinoma in situ of uterine cervix	F	68.2	-	-	-	2.1	137.5	279.2	222.5	165.7	113.2	57.9	33.7	29.4	18.8	8.9	9.1	5.6	1.9	1.3	72.0	71.2

CANCER INCIDENCE IN SWEDEN 2005

Table 5 : Rates per 100.000 age standardised to the population 2000 by site, sex and county

		Counties																						
		01 Stockholm	03 Uppsala	04 Södermanland	05 Östergötland	06 Jönköping	07 Kronoberg	08 Kalmar	09 Gotland	10 Blekinge	12 Skåne	13 Halland	14 Västra Götaland	17 Värmland	18 Örebro	19 Västmanland	20 Dalarna	21 Gävleborg	22 Västernorrland	23 Jämtland	24 Västerbotten	25 Norrbotten		
Code	Site	Sex	Sweden	01	03	04	05	06	07	08	09	10	12	13	14	17	18	19	20	21	22	23	24	25
140-209	All sites	M	651.2	689.6	609.7	570.5	614.8	624.5	592.6	738.1	603.2	637.2	714.0	717.9	697.4	646.5	630.7	629.1	592.2	510.6	572.3	567.4	569.6	515.5
		F	476.7	480.7	473.2	444.4	513.6	462.3	448.0	508.4	460.0	492.1	521.3	484.1	498.1	485.8	432.6	435.6	415.8	440.2	449.3	440.3	410.9	400.6
140	Lip	M	1.8	2.0	1.9	2.8	3.2	1.9	1.3	4.1	-	2.7	2.1	1.4	.7	1.4	.8	2.0	3.1	2.1	-	-	3.4	1.8
		F	.8	.3	1.3	1.9	.8	1.7	-	.5	3.3	-	1.5	-	1.0	-	.7	1.3	.5	-	1.8	-	-	1.4
141	Tongue	M	1.7	2.1	-	1.2	2.5	1.0	1.1	.6	3.2	2.7	1.7	1.3	2.7	2.8	-	1.8	.6	1.2	1.5	-	.8	.6
		F	1.7	1.6	2.0	.6	3.5	.6	-	4.1	-	2.2	2.3	1.7	1.4	1.2	1.4	.7	3.3	2.9	1.2	2.2	.6	1.5
142	Salivary glands	M	1.3	1.4	2.9	-	.5	-	4.9	.9	-	1.5	1.2	.7	1.2	1.7	1.6	2.1	.7	1.0	2.0	3.0	.7	.9
		F	1.1	1.3	.6	.6	-	2.7	-	-	-	1.0	.9	-	1.2	1.8	1.3	1.4	1.0	1.0	1.8	1.4	1.3	.7
143	Floor of mouth	M	.6	.9	1.6	-	-	1.3	-	-	3.0	2.7	.7	-	.1	2.0	-	.7	.5	-	.8	-	-	1.3
		F	.4	.6	-	-	.9	-	-	-	-	-	.7	-	.6	.5	.7	.5	-	.6	.5	.9	-	-
144	Mouth, other parts and unspecified	M	1.6	2.4	2.5	1.5	.6	1.5	-	1.4	4.3	1.1	.6	2.1	2.2	2.3	-	1.6	1.6	.6	1.3	1.6	2.3	1.6
		F	1.5	1.2	2.9	1.1	1.1	1.9	1.0	1.4	-	2.1	2.7	1.9	1.5	.9	1.4	2.0	1.0	1.8	.5	1.4	.7	1.3
145	Mesopharynx	M	2.7	4.2	1.7	4.5	4.9	1.2	-	2.5	-	2.4	2.0	3.3	2.2	2.6	2.1	2.3	2.7	3.3	3.0	3.4	1.4	2.2
		F	1.1	1.8	-	2.1	.4	-	1.0	.9	-	-	1.6	1.2	.7	.6	-	.6	.7	1.1	.5	1.2	.7	2.5
146	Nasopharynx	M	.5	1.1	1.0	-	.8	-	-	-	-	-	.9	1.3	.3	-	-	-	-	-	.7	-	-	-
		F	.2	.2	-	-	1.0	-	1.3	-	-	-	.2	.6	.1	-	-	-	-	.9	.8	-	-	-
147	Hypopharynx	M	.9	1.9	.9	2.0	.5	.7	-	-	-	-	.2	-	1.3	-	-	1.1	-	.8	1.4	-	.7	2.2
		F	.3	.4	-	-	.4	-	-	-	-	-	.6	.7	.3	.6	.7	-	-	.6	1.3	-	-	-
148	Pharynx, part unspecified	M	.2	-	.7	-	-	.6	1.7	-	-	1.3	.7	-	-	-	-	-	-	-	-	-	-	-
		F	-	.1	-	-	-	-	-	-	-	-	-	-	-	-	-	-	-	-	-	-	-	.6
150	Oesophagus	M	7.6	8.2	6.0	10.0	6.3	3.0	8.2	2.3	3.7	5.2	8.2	4.7	9.6	5.9	6.7	4.6	7.3	8.6	10.5	5.9	8.8	10.2
		F	2.0	1.6	2.0	2.7	1.3	2.6	2.0	1.0	5.3	3.4	2.4	1.6	2.9	2.3	1.9	1.3	.6	-	2.0	1.0	4.7	1.3
151	Stomach	M	14.2	12.2	19.5	12.1	10.3	11.5	12.3	15.0	7.4	16.9	19.4	14.2	15.8	6.8	9.3	16.4	11.6	17.2	10.6	9.5	9.3	24.4
		F	6.5	7.3	6.0	7.2	5.3	5.8	6.9	4.8	2.2	8.1	7.0	4.7	6.4	8.0	3.3	6.0	3.1	8.1	6.0	1.4	10.6	9.9
152	Small intestine	M	3.4	3.8	2.9	1.8	2.1	1.3	1.9	6.3	3.7	4.7	3.6	8.2	3.4	1.5	2.5	2.3	1.8	2.7	4.3	6.2	.9	5.1
		F	2.0	2.4	1.6	.6	2.4	1.5	-	.5	6.1	3.3	2.4	1.8	2.7	.6	.7	1.8	2.6	2.4	1.5	.9	.6	.7
153	Colon	M	42.7	45.6	35.7	35.0	36.4	35.2	43.5	36.7	55.5	42.6	43.1	45.1	47.2	48.0	37.6	40.5	38.0	46.0	44.0	42.3	48.5	33.6
		F	38.9	36.5	34.5	23.8	36.9	40.1	36.6	37.1	41.9	54.8	40.7	35.1	41.0	38.3	46.3	39.8	36.3	48.0	29.7	51.8	43.4	28.8
154	Rectum and anus	M	26.8	26.1	16.8	24.7	35.5	27.7	20.2	29.9	50.3	22.4	29.6	37.6	26.1	23.3	21.1	21.3	24.7	24.2	23.8	39.9	28.9	22.0
		F	18.5	18.4	17.6	13.5	21.5	20.8	15.9	24.9	14.4	25.9	21.1	18.7	18.7	19.6	15.7	14.2	14.4	12.1	17.9	30.6	19.7	8.0

CANCER INCIDENCE IN SWEDEN 2005

Table 5 : Rates per 100.000 age standardised to the population 2000 by site, sex and county

				Counties					06 Jönköping					12 Skåne					18 Örebro					
				01 Stockholm	03 Uppsala	04 Södermanland	05 Östergötland	07 Kronoberg	08 Kalmar	09 Gotland	10 Blekinge	13 Halland	14 Västra Götaland	17 Värmland	19 Västmanland	20 Dalarna	21 Gävleborg	22 Västernorrland	23 Jämtland	24 Västerbotten	25 Norrbotten			
Code	Site	Sex	Sweden	01	03	04	05	06	07	08	09	10	12	13	14	17	18	19	20	21	22	23	24	25
155	Biliary passages and liver, primary	M	9.0	10.4	8.4	6.6	8.9	5.9	8.1	5.8	8.9	3.9	7.7	11.3	7.6	8.4	11.8	11.1	12.9	14.8	5.8	16.5	7.0	10.0
		F	6.9	8.8	11.4	9.3	6.4	6.2	5.9	8.4	5.8	3.2	7.1	3.7	7.1	6.0	6.9	2.5	5.5	4.5	3.1	5.4	6.3	7.9
156	Liver, not specified as primary	M	1.7	1.9	1.8	.8	.8	2.0	2.2	-	-	5.3	1.8	3.0	1.7	1.6	-	.8	-	.8	6.5	3.2	.6	1.5
		F	.9	1.1	.8	1.2	.4	-	3.7	1.5	3.0	1.8	1.0	.6	.5	.5	.5	-	1.1	-	2.1	1.4	2.1	.7
157	Pancreas	M	10.3	11.0	11.6	6.3	10.2	8.7	17.8	13.0	13.5	10.1	9.1	6.1	8.6	9.2	11.9	17.1	11.3	10.2	9.7	17.4	14.5	7.2
		F	8.6	9.2	11.6	5.0	11.4	7.9	7.7	5.9	2.7	9.4	7.2	8.7	7.5	8.5	10.8	12.5	4.1	9.1	12.2	19.2	9.7	5.2
158	Peritoneum	M	.1	.3	-	-	.4	-	-	-	-	-	-	-	.2	-	-	.8	-	.7	-	-	-	-
		F	.6	1.8	-	-	-	-	1.0	.7	-	1.9	.8	-	.1	1.2	-	.7	-	-	.7	-	-	-
160	Nose and nasal sinuses	M	1.0	1.2	1.1	1.5	-	1.7	1.0	.6	-	2.8	.8	1.5	.9	2.1	.5	.9	.7	.7	.8	1.4	.6	2.4
		F	.8	.8	.7	1.4	1.4	.6	1.7	.6	-	3.0	.9	.8	.3	1.7	1.2	1.4	.7	-	-	-	.6	.8
161	Larynx	M	4.1	3.6	4.0	5.9	6.6	5.8	1.0	1.5	-	7.4	5.8	2.4	4.6	2.7	4.3	6.0	2.2	3.6	2.6	-	-	3.0
		F	.6	.3	.7	-	1.3	-	-	2.5	-	-	1.4	-	.4	.6	-	.9	-	-	.5	1.2	.7	.7
162	Trachea, bronchus, lung and pleura, primary	M	46.0	45.8	49.2	42.2	51.3	40.5	35.2	47.4	75.6	55.5	60.1	33.0	46.8	31.3	61.3	55.4	37.7	51.2	29.9	35.8	34.4	21.7
		F	30.6	30.6	25.5	25.0	31.3	19.7	29.1	27.0	34.7	24.6	40.8	22.1	32.3	31.2	30.1	30.2	27.0	34.8	27.8	28.4	33.0	17.6
163	Lung, not specified as primary	M	.5	-	.8	.9	.6	.8	-	.8	-	-	.6	.9	.7	1.4	1.4	.8	-	-	-	-	.9	.9
		F	.3	-	.8	1.0	.4	.7	-	1.4	-	-	.6	-	.2	-	-	-	.5	-	-	-	1.8	-
164	Mediastinum	M	.1	-	.5	-	-	-	-	-	-	1.7	.4	-	-	-	.6	-	-	.9	-	-	-	-
		F	.1	.2	-	.8	-	-	-	-	-	-	-	-	.1	-	-	-	-	-	-	-	-	-
170	Breast	M	1.1	.9	1.7	2.4	1.8	1.2	2.6	2.2	-	-	1.3	-	1.4	-	1.4	-	1.3	1.0	-	1.7	.7	-
		F	141.3	156.0	127.2	146.8	153.5	135.8	144.1	162.1	131.3	128.9	146.4	153.5	138.7	128.3	111.5	134.9	139.1	126.5	147.3	97.3	109.8	123.5
171	Cervix uteri	F	9.2	9.8	17.7	11.7	13.2	8.5	6.5	8.5	9.6	6.1	10.8	3.2	8.0	6.5	5.4	9.3	4.2	9.8	14.5	4.0	5.4	9.2
172	Corpus uteri	F	27.5	25.9	29.3	30.9	23.4	36.4	28.8	25.5	31.6	36.6	26.9	29.8	27.9	24.4	33.1	30.1	27.9	26.9	21.3	19.9	26.9	24.1
173	Chorionepithelioma of uterus	F	.1	.2	-	-	-	-	-	-	-	-	-	-	-	-	-	-	-	-	-	1.8	-	-
174	Uterus, part unspecified	F	1.8	1.4	.7	.6	.7	2.8	1.7	1.5	-	2.1	2.3	1.3	1.7	.6	.5	2.2	2.5	.8	5.6	1.4	3.4	4.7
175	Ovary, tube and broad ligament	F	15.3	13.7	15.8	14.2	15.2	14.9	15.2	14.8	19.5	19.6	16.5	13.4	16.4	13.1	17.4	12.3	16.7	16.0	19.6	16.0	11.3	16.5
176	Other female genital organs	F	4.2	3.9	3.3	2.3	3.2	4.6	4.6	4.5	9.1	7.5	4.2	4.0	3.7	7.7	2.6	6.2	1.8	4.5	4.1	3.6	2.6	9.3
177	Prostate	M	233.2	267.1	200.7	199.3	210.1	223.4	182.6	302.9	174.4	222.6	240.0	256.8	239.8	231.6	241.4	229.2	235.2	133.6	225.7	211.6	220.0	180.8

CANCER INCIDENCE IN SWEDEN 2005

Table 5 : Rates per 100.000 age standardised to the population 2000 by site, sex and county

		Counties					06 Jönköping					12 Skåne					18 Örebro							
							07 Kronoberg					13 Halland					19 Västmanland							
							08 Kalmar					14 Västra Götaland					22 Västernorrland							
							09 Gotland					17 Värmland					23 Jämtland							
							10 Blekinge					20 Dalarna					24 Västerbotten							
												21 Gävleborg					25 Norrbotten							
Code	Site	Sex	Sweden	01	03	04	05	06	07	08	09	10	12	13	14	17	18	19	20	21	22	23	24	25
178	Testis	M	6.3	5.6	4.1	7.2	6.8	3.2	5.8	5.2	5.7	6.7	8.5	5.9	6.7	8.6	6.8	6.2	4.0	6.2	7.5	10.7	4.6	5.3
179	Other male genital organs	M	1.9	1.9	2.5	1.1	3.0	2.8	1.1	.9	-	-	1.7	.7	2.0	2.8	1.8	1.6	2.4	1.5	2.6	2.6	.8	3.7
180	Kidney	M	13.5	11.7	14.7	10.9	18.4	10.9	13.7	15.9	10.0	10.2	16.7	18.2	12.2	11.6	8.6	12.7	13.1	18.0	17.0	11.3	9.2	14.7
		F	8.0	6.0	8.6	7.7	11.0	9.0	6.8	6.3	19.0	15.2	7.9	5.2	9.2	6.9	5.3	9.7	8.4	7.3	5.9	11.6	8.6	7.6
181	Urinary organs	M	42.5	44.7	42.2	43.1	42.2	40.6	28.3	41.6	40.8	41.2	56.7	41.7	44.0	36.5	42.6	46.6	31.1	32.8	37.8	23.2	36.8	26.3
		F	11.0	11.5	16.7	10.1	13.8	7.3	7.1	9.1	9.6	7.3	12.7	12.4	10.0	14.1	9.9	6.8	12.6	10.1	8.9	9.2	10.1	13.9
190	Malignant melanoma of skin	M	25.5	27.3	21.6	15.0	23.9	28.5	26.0	26.5	12.5	14.3	27.3	29.5	34.4	29.2	19.8	18.1	26.5	17.1	24.7	18.2	13.8	12.3
		F	21.3	21.0	16.3	26.7	21.6	16.3	13.6	25.7	12.2	10.0	23.8	14.9	28.3	21.8	17.8	17.2	22.8	15.7	23.3	27.1	10.1	14.1
191	Skin (melanoma excluded)	M	58.3	64.4	52.9	41.3	41.8	71.3	73.7	61.7	68.1	45.8	64.1	103.9	73.7	78.7	49.9	48.3	37.3	34.4	23.0	23.2	20.3	25.1
		F	28.5	30.5	25.8	19.8	23.7	30.1	13.2	28.0	40.2	31.4	37.4	75.8	31.2	35.9	21.9	18.4	14.3	13.8	15.0	16.1	8.6	15.1
192	Eye	M	1.4	1.5	2.6	3.9	1.4	1.2	1.3	.8	-	.9	1.4	1.2	1.6	.6	.9	.9	1.3	1.2	1.4	2.8	.6	1.5
		F	1.3	1.0	1.4	.7	2.3	1.6	-	.5	3.0	-	.5	.8	2.0	3.0	2.0	1.8	1.7	2.6	.5	-	.7	.7
193	Nervous system	M	14.3	9.0	12.0	15.9	11.2	15.3	16.5	18.2	7.6	12.9	14.1	12.9	20.0	14.3	13.0	17.9	16.9	13.3	17.3	13.9	11.2	14.8
		F	16.3	13.8	20.0	12.9	18.5	16.6	22.0	13.8	15.9	10.0	15.5	13.4	18.3	28.6	15.3	17.6	18.4	22.1	11.7	18.0	14.9	11.7
194	Thyroid gland	M	1.7	1.5	-	1.5	2.1	3.3	-	3.3	3.2	1.1	3.1	.5	2.9	-	-	-	-	-	1.9	2.9	.9	-
		F	4.9	7.2	-	-	6.4	4.7	6.6	5.5	-	8.4	5.1	4.7	6.8	-	-	-	-	-	5.8	6.0	6.4	4.2
195	Endocrine glands	M	4.8	1.3	4.6	5.4	4.0	4.5	10.3	7.4	4.0	6.1	3.5	8.3	7.1	6.9	6.4	8.0	4.1	7.0	1.4	8.3	3.3	3.8
		F	8.7	2.3	9.6	10.3	7.0	9.0	14.1	20.3	5.3	8.8	7.1	6.2	17.0	14.1	17.9	9.7	1.3	6.1	2.6	8.5	2.2	6.5
196	Bone	M	.8	1.1	.5	.6	.5	.5	2.1	1.0	-	1.5	.5	.8	1.1	-	-	.8	-	.8	-	-	.7	-
		F	.7	1.0	1.2	.7	1.0	-	2.0	.7	-	1.0	.5	-	.9	-	1.5	-	-	-	.9	1.6	-	1.3
197	Connective tissue, muscle	M	4.8	6.6	4.1	2.0	4.9	3.2	7.6	4.5	3.6	7.0	6.5	4.4	3.6	3.5	7.7	2.4	3.3	3.3	4.0	4.4	1.5	6.1
		F	2.9	3.0	4.4	1.4	3.5	3.0	2.0	6.0	2.7	3.4	3.2	2.3	3.1	3.3	2.5	3.5	1.7	2.2	-	7.2	-	2.1
199	Other and unspecified sites	M	15.4	12.0	18.9	13.4	19.4	12.1	20.2	18.5	10.2	13.6	18.2	10.7	18.4	17.8	10.3	9.9	17.9	15.9	14.9	13.2	12.1	11.8
		F	16.8	12.9	12.5	23.0	28.6	14.1	21.7	18.3	8.7	11.7	20.0	12.9	16.1	23.7	13.2	14.8	10.0	23.0	15.7	17.0	17.3	14.0
200	Malignant non-Hodgkin lymphoma	M	17.7	18.0	17.7	15.5	17.0	17.8	12.5	21.2	16.7	24.8	17.5	20.0	18.0	25.7	18.5	9.1	17.3	12.4	13.2	10.7	26.6	18.9
		F	12.3	12.1	7.7	10.1	14.1	12.8	9.8	14.1	11.9	16.1	14.3	8.4	13.5	11.8	10.0	10.0	11.5	6.9	12.1	9.1	11.3	17.0
201	Hodgkin disease	M	2.1	1.5	3.2	1.0	1.8	1.1	1.1	2.4	-	1.1	2.7	2.9	2.8	1.6	.6	.7	2.7	.9	4.0	3.2	2.5	2.7
		F	1.9	1.7	1.1	2.2	2.6	.5	1.1	2.1	3.2	-	2.0	.8	2.7	-	2.0	.9	1.5	4.2	.7	1.4	3.8	2.2

CANCER INCIDENCE IN SWEDEN 2005

Table 5 : Rates per 100.000 age standardised to the population 2000 by site, sex and county

		Counties																						
		01 Stockholm	03 Uppsala	04 Södermanland	05 Östergötland	06 Jönköping	07 Kronoberg	08 Kalmar	09 Gotland	10 Blekinge	12 Skåne	13 Halland	14 Västra Götaland	17 Värmland	18 Örebro	19 Västmanland	20 Dalarna	21 Gävleborg	22 Västernorrland	23 Jämtland	24 Västerbotten	25 Norrbotten		
Code	Site	Sweden	01	03	04	05	06	07	08	09	10	12	13	14	17	18	19	20	21	22	23	24	25	
202	Reticulosis and related forms	M	1.1	1.4	1.9	-	-	.7	2.3	.7	-	-	2.4	.5	.7	2.9	.7	-	.7	1.2	1.4	-	1.6	.8
		F	.7	.7	2.2	-	.5	-	.9	1.7	3.2	.9	.6	.6	.6	1.4	-	-	.6	.6	.9	1.3	1.4	-
203	Multiple myeloma plasmocytoma	M	7.5	8.7	8.9	3.8	6.7	11.0	5.6	11.0	3.7	7.9	5.6	5.2	6.8	6.6	7.1	7.2	7.7	4.1	5.9	9.5	12.1	14.0
		F	4.7	5.2	4.4	4.0	4.8	6.4	3.0	2.2	-	6.7	4.7	4.7	6.1	2.3	4.2	2.7	3.9	2.3	3.2	1.0	7.6	5.4
204	Lymphatic leukemia	M	8.5	8.5	7.3	15.2	5.5	5.6	7.4	15.1	7.3	12.8	9.4	4.4	8.4	5.1	13.3	9.6	5.4	3.6	4.9	4.8	13.9	14.4
		F	5.0	4.3	13.0	3.8	7.7	6.5	3.6	6.0	2.2	5.9	4.5	4.2	3.6	4.9	6.8	5.5	5.8	2.6	7.9	6.5	5.8	2.1
205	Myeloid leukemia	M	4.7	5.0	4.0	5.1	5.1	6.0	4.6	6.1	3.0	10.2	6.0	4.8	3.6	2.3	3.8	8.4	2.1	3.6	2.3	3.9	7.5	3.0
		F	4.2	5.2	4.7	2.6	3.8	3.4	3.6	3.0	2.7	8.6	5.7	4.0	2.8	3.5	5.2	2.5	1.2	3.4	7.4	6.1	4.9	3.7
206	Monocytic leukemia	M	.3	.2	1.1	.9	-	-	-	-	-	-	.5	.9	-	1.0	-	-	-	.6	-	-	-	.8
		F	.2	.3	-	-	-	-	-	-	-	-	.5	.5	-	1.6	-	-	.5	-	.7	-	-	-
207	Other and unspecified leukemia	M	1.2	.5	4.4	3.4	1.5	3.8	4.2	.7	-	-	1.1	1.5	.4	2.1	-	.6	2.1	2.6	-	1.4	-	.7
		F	1.2	1.5	4.1	1.2	1.7	.5	2.0	2.0	-	-	1.3	2.4	.5	1.4	.8	1.3	2.3	1.0	.5	-	-	-
208	Polycythaemia vera	M	1.3	.7	2.0	2.0	2.7	2.3	-	-	3.0	2.5	1.6	3.0	1.5	.7	.8	-	1.5	1.7	-	-	1.7	-
		F	1.1	1.3	2.2	2.2	2.1	2.4	-	.5	-	-	.8	.7	1.1	2.4	.7	.7	-	1.1	.7	-	-	.7
209	Myelofibrosis	M	2.1	2.3	4.7	.8	.7	2.0	2.5	1.6	-	.9	3.3	.9	2.0	1.4	1.5	1.5	.6	3.6	2.3	-	3.3	1.5
		F	1.3	1.0	3.4	.7	1.5	2.1	-	2.2	-	1.1	2.1	-	.9	.6	1.1	-	2.6	2.7	.5	-	1.3	1.3
171	Not included above carcinoma in situ of uterine cervix	F	72.0	62.2	73.6	99.3	55.2	90.3	62.1	82.0	92.6	55.5	87.0	44.3	85.3	62.1	37.3	47.7	61.8	86.9	100.8	74.1	64.4	59.6

CANCER INCIDENCE IN SWEDEN 2005

Table 6 : Rates per 100.000 age standardised to the population 2000 by site, sex, medical region and the municipalities of Stockholm, Malmö and Göteborg

		Medical regions									Stockholm			Skåne			Göteborg		
		Counties									01 County			12 County			14 County		
		R1 Stockholm									0180 Municipality			1280 Municipality, Malmö			1480 Municipality		
		R2 Uppsala-Örebro									01A County			12A County			14A County		
		R3 Linköping									Excluding 0180			Excluding 1280			Excluding 1480		
		R4 Lund-Malmö																	
		R5 Göteborg																	
		R6 Umeå																	
Code	Site	Sex	Sweden	R1	R2	R3	R4	R5	R6	01	0180	01A	12	1280	12A	14	1480	14A	
140-209	All sites	M	651.2	686.2	597.6	649.7	692.4	699.7	554.6	689.6	683.8	693.4	714.0	704.3	716.4	697.4	731.5	684.9	
		F	476.7	480.0	447.2	494.6	503.6	500.5	423.0	480.7	494.6	471.8	521.3	556.1	511.3	498.1	513.8	492.7	
140	Lip	M	1.8	1.9	2.0	3.0	2.1	.7	1.4	2.0	2.4	1.7	2.1	.8	2.5	.7	.7	.7	
		F	.8	.4	.8	1.0	1.1	.9	.9	.3	.5	.2	1.5	2.6	1.2	1.0	1.3	.8	
141	Tongue	M	1.7	2.1	1.1	1.5	1.7	2.6	.8	2.1	1.7	2.4	1.7	1.8	1.7	2.7	4.8	2.0	
		F	1.7	1.6	1.8	2.7	2.0	1.5	1.4	1.6	1.8	1.4	2.3	2.6	2.3	1.4	1.7	1.2	
142	Salivary glands	M	1.3	1.3	1.4	.4	1.6	1.2	1.5	1.4	1.2	1.5	1.2	.8	1.3	1.2	.7	1.5	
		F	1.1	1.2	1.1	.9	.8	1.1	1.2	1.3	1.3	1.4	.9	1.0	.9	1.2	1.3	1.1	
143	Floor of mouth	M	.6	1.0	.7	.4	.8	.1	.6	.9	1.0	1.0	.7	-	.9	.1	.4	-	
		F	.4	.5	.3	.4	.5	.6	.3	.6	.8	.4	.7	-	.8	.6	.8	.5	
144	Mouth, other parts and unspecified	M	1.6	2.5	1.4	1.1	.9	2.0	1.7	2.4	2.1	2.5	.6	.9	.4	2.2	3.1	1.8	
		F	1.5	1.1	1.5	1.5	2.4	1.5	.9	1.2	1.0	1.3	2.7	3.0	2.6	1.5	.5	1.9	
145	Mesopharynx	M	2.7	4.0	2.7	3.1	2.1	2.1	2.4	4.2	3.2	4.7	2.0	-	2.5	2.2	3.0	1.9	
		F	1.1	1.8	.7	.4	1.3	.9	1.3	1.8	2.7	1.2	1.6	1.5	1.7	.7	1.4	.5	
146	Nasopharynx	M	.5	1.0	.1	.3	.8	.3	.2	1.1	1.5	.7	.9	-	1.1	.3	-	.4	
		F	.2	.2	.1	.4	.4	.1	.2	.2	.3	.2	.2	-	.3	.1	.3	-	
147	Hypopharynx	M	.9	1.9	.7	.4	.1	1.2	1.3	1.9	2.0	1.9	.2	-	.2	1.3	2.9	.8	
		F	.3	.4	.3	.2	.4	.4	.4	.4	.2	.6	.6	.7	.5	.3	-	.4	
148	Pharynx, part unspecified	M	.2	-	.1	.2	.8	-	-	-	-	-	.7	-	.8	-	-	-	
		F	-	.1	-	-	-	-	.2	.1	.2	-	-	-	-	-	-	-	
150	Oesophagus	M	7.6	8.0	7.0	4.2	7.7	9.0	9.2	8.2	11.2	6.6	8.2	10.9	7.5	9.6	12.2	8.7	
		F	2.0	1.7	1.5	1.7	2.4	2.7	2.4	1.6	2.0	1.2	2.4	3.0	2.3	2.9	2.7	3.0	
151	Stomach	M	14.2	12.0	13.1	11.9	18.0	15.5	13.9	12.2	14.3	10.6	19.4	17.4	19.9	15.8	15.6	16.0	
		F	6.5	7.2	6.0	5.3	6.8	6.4	7.6	7.3	7.8	7.2	7.0	5.8	7.4	6.4	7.1	6.1	
152	Small intestine	M	3.4	3.8	2.2	2.9	3.9	3.8	3.9	3.8	2.8	4.4	3.6	5.2	3.1	3.4	2.6	3.7	
		F	2.0	2.6	1.5	1.6	2.1	2.7	1.0	2.4	2.3	2.4	2.4	.7	2.8	2.7	2.6	2.8	
153	Colon	M	42.7	46.1	40.4	35.8	43.5	46.6	42.0	45.6	47.1	44.1	43.1	49.3	41.0	47.2	49.5	46.2	
		F	38.9	36.7	38.4	38.0	40.8	40.8	36.5	36.5	35.5	37.1	40.7	43.9	39.5	41.0	43.7	40.1	

CANCER INCIDENCE IN SWEDEN 2005

Table 6 : Rates per 100.000 age standardised to the population 2000 by site, sex, medical region and the municipalities of Stockholm, Malmö and Göteborg

		Medical regions									Stockholm			Skåne			Göteborg		
		Counties									01 County			12 County			14 County		
		R1 Stockholm									01A Municipality			12A Municipality, Malmö			14A Municipality		
		R2 Uppsala-Örebro									01A County			12A County			14A County		
		R3 Linköping									01A Excluding 0180			12A Excluding 1280			14A Excluding 1480		
		R4 Lund-Malmö																	
		R5 Göteborg																	
		R6 Umeå																	
Code	Site	Sex	Sweden	R1	R2	R3	R4	R5	R6	01	0180	01A	12	1280	12A	14	1480	14A	
154	Rectum and anus	M	26.8	27.2	22.4	31.6	27.7	28.0	27.2	26.1	25.1	27.3	29.6	30.0	29.8	26.1	25.1	26.4	
		F	18.5	18.3	15.4	22.1	20.7	18.8	17.5	18.4	15.2	20.5	21.1	19.6	21.6	18.7	17.5	19.1	
155	Biliary passages and liver, primary	M	9.0	10.4	10.7	7.1	7.4	8.3	9.1	10.4	11.5	9.8	7.7	17.0	5.2	7.6	7.8	7.5	
		F	6.9	8.7	6.5	6.8	6.1	6.9	5.7	8.8	8.6	8.9	7.1	5.5	7.5	7.1	8.4	6.6	
156	Liver, not specified as primary	M	1.7	1.8	.8	1.0	2.5	1.7	2.9	1.9	2.1	1.9	1.8	.8	2.2	1.7	1.7	1.7	
		F	.9	1.2	.6	.5	1.3	.6	1.5	1.1	1.3	1.1	1.0	1.1	1.0	.5	-	.7	
157	Pancreas	M	10.3	11.1	11.0	10.4	10.1	8.2	11.5	11.0	10.4	11.8	9.1	7.4	9.6	8.6	13.0	7.0	
		F	8.6	8.9	8.7	8.8	7.6	7.6	10.5	9.2	8.9	9.4	7.2	9.3	6.6	7.5	6.9	7.7	
158	Peritoneum	M	.1	.3	.2	.2	-	.1	-	.3	.8	-	-	-	-	.2	-	.2	
		F	.6	1.7	.3	.2	.9	.1	.2	1.8	1.7	1.8	.8	1.4	.6	.1	.5	-	
160	Nose and nasal sinuses	M	1.0	1.1	1.1	.7	1.0	1.1	1.3	1.2	1.3	1.0	.8	-	1.0	.9	1.1	.8	
		F	.8	.8	1.0	.9	1.1	.4	.4	.8	1.2	.5	.9	.8	1.0	.3	-	.4	
161	Larynx	M	4.1	3.5	4.1	5.0	5.1	4.4	1.6	3.6	5.5	2.3	5.8	11.4	4.3	4.6	5.8	4.3	
		F	.6	.3	.3	1.1	1.0	.4	.7	.3	-	.6	1.4	.7	1.6	.4	-	.6	
162	Trachea, bronchus, lung and pleura, primary	M	46.0	46.8	46.7	46.6	55.0	44.9	29.8	45.8	53.0	41.5	60.1	79.9	54.9	46.8	65.3	40.2	
		F	30.6	30.8	29.3	26.3	36.2	31.5	26.4	30.6	36.7	27.1	40.8	52.3	37.6	32.3	35.2	31.2	
163	Lung, not specified as primary	M	.5	-	.8	.7	.4	.8	.5	-	-	-	.6	1.0	.5	.7	.5	.7	
		F	.3	-	.3	.8	.5	.2	.5	-	-	-	.6	1.2	.5	.2	.3	.2	
164	Mediastinum	M	.1	-	.3	-	.4	-	-	-	-	-	.4	.9	.2	-	-	-	
		F	.1	.2	.1	-	-	.1	-	.2	.3	.1	-	-	-	.1	-	.2	
170	Breast	M	1.1	.9	1.1	1.7	1.3	1.3	.4	.9	1.0	.9	1.3	1.7	1.3	1.4	3.9	.5	
		F	141.3	155.1	130.6	149.8	144.6	140.6	122.9	156.0	162.7	150.7	146.4	170.7	139.5	138.7	142.3	137.7	
171	Cervix uteri	F	9.2	9.8	9.4	10.5	9.5	7.5	9.0	9.8	8.2	11.0	10.8	13.7	10.1	8.0	10.7	6.7	
172	Corpus uteri	F	27.5	26.2	28.9	28.2	27.6	28.8	23.3	25.9	28.0	24.2	26.9	22.3	28.2	27.9	24.9	29.2	
173	Chorionepithelioma of uterus	F	.1	.2	-	-	-	-	.2	.2	.5	-	-	-	-	-	-	-	
174	Uterus, part unspecified	F	1.8	1.4	1.1	1.6	2.3	1.5	4.2	1.4	1.8	1.2	2.3	1.2	2.6	1.7	1.9	1.5	
175	Ovary, tube and broad ligament	F	15.3	13.8	15.1	14.9	16.5	16.0	16.0	13.7	16.0	12.1	16.5	16.3	16.5	16.4	16.1	16.4	

CANCER INCIDENCE IN SWEDEN 2005

Table 6 : Rates per 100.000 age standardised to the population 2000 by site, sex, medical region and the municipalities of Stockholm, Malmö and Göteborg

		Medical regions								Stockholm			Skåne			Göteborg		
										01 County			12 County			14 County		
										0180 Municipality			1280 Municipality, Malmö			1480 Municipality		
										01A County Excluding 0180			12A County Excluding 1280			14A County Excluding 1480		
Code	Site	Sex	Sweden	R1	R2	R3	R4	R5	R6	01	0180	01A	12	1280	12A	14	1480	14A
176	Other female genital organs	F	4.2	4.1	4.0	4.0	4.4	4.0	5.1	3.9	2.8	4.9	4.2	3.1	4.6	3.7	2.6	4.2
177	Prostate	M	233.2	263.6	210.0	238.3	233.0	241.5	209.5	267.1	264.4	267.0	240.0	191.0	252.6	239.8	242.5	238.8
178	Testis	M	6.3	5.6	6.0	5.2	8.0	6.5	6.4	5.6	5.0	6.2	8.5	6.5	9.1	6.7	6.6	6.7
179	Other male genital organs	M	1.9	1.8	2.0	2.4	1.5	1.8	2.4	1.9	2.1	1.7	1.7	-	2.2	2.0	2.3	1.9
180	Kidney	M	13.5	11.7	12.8	15.2	16.1	12.5	13.5	11.7	9.0	13.2	16.7	18.1	16.1	12.2	13.0	11.9
		F	8.0	6.5	7.7	9.1	8.2	8.9	7.9	6.0	5.4	6.6	7.9	9.0	7.5	9.2	9.0	9.2
181	Urinary organs	M	42.5	44.6	38.8	41.4	49.9	44.3	32.3	44.7	44.9	44.9	56.7	58.1	56.2	44.0	47.9	42.5
		F	11.0	11.5	11.4	10.4	11.4	10.4	10.7	11.5	12.9	10.5	12.7	17.0	11.4	10.0	11.0	9.5
190	Malignant melanoma of skin	M	25.5	26.7	21.2	25.9	25.9	34.1	17.1	27.3	25.1	28.7	27.3	28.2	27.0	34.4	33.8	35.2
		F	21.3	20.6	19.8	20.8	20.6	27.2	17.3	21.0	21.7	20.3	23.8	24.7	23.5	28.3	27.9	28.6
191	Skin (melanoma excluded)	M	58.3	64.5	49.0	57.1	67.1	76.3	22.9	64.4	58.1	68.8	64.1	61.9	64.7	73.7	73.5	73.6
		F	28.5	30.8	21.5	27.0	36.5	35.9	13.5	30.5	31.2	30.2	37.4	39.0	36.8	31.2	31.5	30.9
192	Eye	M	1.4	1.4	1.6	1.2	1.2	1.6	1.4	1.5	2.6	.8	1.4	1.0	1.5	1.6	3.5	.9
		F	1.3	1.1	1.9	1.6	.3	1.9	.6	1.0	1.1	1.0	.5	-	.6	2.0	1.7	2.1
193	Nervous system	M	14.3	8.9	14.8	14.4	13.8	19.8	14.4	9.0	8.3	9.5	14.1	16.2	13.6	20.0	21.0	19.6
		F	16.3	13.9	19.3	16.6	14.8	18.5	13.6	13.8	14.0	13.8	15.5	13.8	16.3	18.3	19.6	17.8
194	Thyroid gland	M	1.7	1.6	.2	2.8	2.3	2.7	1.2	1.5	.7	2.1	3.1	2.1	3.3	2.9	4.7	2.2
		F	4.9	7.0	-	5.7	5.8	6.4	5.6	7.2	7.6	6.7	5.1	11.7	3.1	6.8	7.0	6.9
195	Endocrine glands	M	4.8	1.3	6.0	5.1	4.4	7.7	3.7	1.3	1.6	1.0	3.5	2.6	3.8	7.1	5.6	7.8
		F	8.7	2.4	9.7	11.0	7.9	16.0	4.5	2.3	2.0	2.7	7.1	2.2	8.6	17.0	22.6	14.8
196	Bone	M	.8	1.1	.4	.6	.9	1.0	.2	1.1	1.4	.9	.5	.8	.5	1.1	.7	1.4
		F	.7	.9	.5	.6	.7	.8	.8	1.0	.9	1.0	.5	-	.7	.9	.4	1.2
197	Connective tissue, muscle	M	4.8	6.5	3.8	4.3	6.6	3.7	4.0	6.6	7.2	6.5	6.5	6.4	6.6	3.6	3.6	3.7
		F	2.9	3.0	2.8	3.9	2.8	3.2	1.7	3.0	3.7	2.6	3.2	2.3	3.4	3.1	5.1	2.3
199	Other and unspecified sites	M	15.4	11.9	15.0	16.7	17.5	17.5	13.0	12.0	9.5	13.7	18.2	16.1	18.9	18.4	17.5	18.7
		F	16.8	12.7	17.2	21.1	18.5	16.1	15.8	12.9	13.8	12.4	20.0	18.3	20.4	16.1	16.0	16.3

CANCER INCIDENCE IN SWEDEN 2005

Table 6 : Rates per 100.000 age standardised to the population 2000 by site, sex, medical region and the municipalities of Stockholm, Malmö and Göteborg

		Medical regions									Stockholm			Skåne			Göteborg		
		Counties									01 County			12 County			14 County		
		R1 Stockholm									0180 Municipality			1280 Municipality, Malmö			1480 Municipality		
		R2 Uppsala-Örebro									01A County			12A County			14A County		
		R3 Linköping									Excluding 0180			Excluding 1280			Excluding 1480		
		R4 Lund-Malmö																	
		R5 Göteborg																	
		R6 Umeå																	
Code	Site	Sex	Sweden	R1	R2	R3	R4	R5	R6	01	0180	01A	12	1280	12A	14	1480	14A	
200	Malignant non-Hodgkin lymphoma	M	17.7	17.9	16.6	18.5	18.0	18.1	18.0	18.0	16.8	19.0	17.5	24.9	15.6	18.0	11.5	20.3	
		F	12.3	12.0	9.7	13.7	13.4	13.0	12.9	12.1	10.3	13.4	14.3	13.0	14.8	13.5	14.7	13.1	
201	Hodgkin disease	M	2.1	1.4	1.5	1.8	2.3	3.0	3.0	1.5	1.9	1.1	2.7	2.9	2.7	2.8	2.6	2.6	
		F	1.9	1.7	1.7	1.8	1.6	2.5	2.1	1.7	1.2	2.1	2.0	.4	2.4	2.7	2.1	2.9	
202	Reticulosis and related forms	M	1.1	1.3	1.1	.4	1.9	.8	1.1	1.4	2.0	.8	2.4	1.7	2.6	.7	1.0	.6	
		F	.7	.8	.7	.6	.7	.6	.8	.7	.6	.9	.6	-	.9	.6	1.2	.4	
203	Multiple myeloma plasmocytoma	M	7.5	8.5	6.5	9.3	5.7	6.8	10.3	8.7	7.0	9.8	5.6	2.4	6.5	6.8	6.0	7.1	
		F	4.7	5.0	3.4	4.7	4.8	5.9	4.7	5.2	5.7	4.8	4.7	5.7	4.4	6.1	7.6	5.5	
204	Lymphatic leukemia	M	8.5	8.5	8.3	7.9	8.9	8.2	10.0	8.5	9.6	7.9	9.4	10.6	9.1	8.4	8.6	8.4	
		F	5.0	4.3	6.0	6.9	4.5	3.7	5.4	4.3	4.2	4.3	4.5	2.6	5.1	3.6	2.6	4.0	
205	Myeloid leukemia	M	4.7	4.9	4.1	5.6	6.1	3.7	4.1	5.0	3.5	6.0	6.0	7.7	5.6	3.6	2.7	3.9	
		F	4.2	5.1	3.3	3.5	5.6	2.9	5.3	5.2	3.6	6.4	5.7	7.0	5.3	2.8	1.4	3.4	
206	Monocytic leukemia	M	.3	.2	.5	-	.4	.2	.2	.2	-	.4	.5	.9	.5	-	-	-	
		F	.2	.2	.3	-	.4	-	.2	.3	.4	.2	.5	.7	.4	-	-	-	
207	Other and unspecified leukemia	M	1.2	.5	2.2	2.0	1.5	.4	.4	.5	.5	.5	1.1	2.5	.8	.4	.5	.4	
		F	1.2	1.4	1.7	1.4	1.5	.4	.2	1.5	1.8	1.1	1.3	2.1	1.0	.5	-	.7	
208	Polycythaemia vera	M	1.3	.8	1.2	1.8	1.5	1.8	.4	.7	.4	1.0	1.6	2.0	1.5	1.5	1.2	1.6	
		F	1.1	1.2	1.3	1.8	.7	1.0	.3	1.3	1.3	1.4	.8	-	1.1	1.1	1.2	1.0	
209	Myelofibrosis	M	2.1	2.2	2.0	1.3	2.7	2.0	2.0	2.3	1.1	3.2	3.3	2.6	3.5	2.0	1.5	2.2	
		F	1.3	.9	1.7	1.9	1.6	.8	.9	1.0	.9	1.0	2.1	2.3	2.1	.9	.4	1.1	
171	Not included above cervix carcinoma in situ of uterine	F	72.0	62.8	66.6	73.1	78.7	81.9	73.7	62.2	57.4	65.7	87.0	69.8	94.5	85.3	80.0	87.8	

CANCER INCIDENCE IN SWEDEN 2005**Table 7 : Rates per 100.000 age adjusted to the world standard population by site, sex and year of diagnosis**

Code ICD-7	Site	S e x	Year of diagnosis																			
			1986	1987	1988	1989	1990	1991	1992	1993	1994	1995	1996	1997	1998	1999	2000	2001	2002	2003	2004	2005
140- 209	All sites	M	259.2	263.5	263.5	265.2	257.1	266.6	266.0	270.5	272.9	264.2	266.9	269.7	276.4	288.7	286.8	290.5	296.0	309.1	322.1	315.0
		F	239.2	246.3	244.3	244.8	256.3	248.8	250.8	249.6	258.0	256.3	257.1	255.7	260.3	258.9	261.7	266.6	268.3	271.9	273.5	268.1
140	Lip	M	2.0	1.9	1.6	1.6	1.6	1.7	1.7	1.5	1.4	1.4	1.6	1.4	1.4	1.2	1.1	1.0	1.2	1.0	.9	.7
		F	.4	.3	.4	.4	.4	.4	.4	.4	.4	.4	.5	.6	.4	.6	.5	.3	.5	.6	.6	.5
141	Tongue	M	1.1	.9	1.0	1.1	.9	.9	1.1	1.2	1.3	1.1	1.3	1.1	1.0	1.1	1.0	1.2	1.3	1.3	1.4	1.1
		F	.5	.4	.7	.5	.6	.7	.6	.6	.6	.6	.5	.8	.6	.5	.7	.7	.8	.9	.6	.7
142	Salivary glands	M	.8	.6	.6	.5	.6	.7	.6	.5	.6	.7	.5	.6	.8	.6	.7	.6	.6	.7	.6	.7
		F	.7	.6	.6	.5	.5	.5	.7	.5	.5	.6	.5	.6	.5	.8	.6	.7	.6	.6	.6	.6
143	Floor of mouth	M	.6	.8	.5	.5	.5	.5	.4	.7	.7	.5	.6	.4	.6	.5	.5	.3	.4	.3	.4	.3
		F	.2	.3	.1	.2	.1	.2	.1	.1	.1	.1	.2	.2	.3	.1	.2	.2	.2	.2	.2	.2
144	Mouth, other parts and unspecified	M	.9	1.0	.8	1.1	.9	1.1	1.1	.9	1.2	.8	.9	.9	.8	1.0	1.0	.8	.8	.8	1.0	.8
		F	.6	.7	.6	.6	.6	.6	.8	.8	.8	.7	.7	.7	.5	.8	.7	.7	.7	.7	.7	.7
145	Mesopharynx	M	.7	.8	.7	.9	.9	1.0	.8	1.1	1.1	1.0	1.2	1.0	1.1	1.1	1.5	1.3	1.3	1.6	1.6	1.8
		F	.3	.3	.3	.4	.4	.3	.3	.4	.4	.3	.4	.4	.5	.6	.6	.6	.5	.5	.4	.7
146	Nasopharynx	M	.6	.4	.2	.5	.5	.4	.3	.3	.3	.4	.4	.3	.5	.4	.5	.4	.3	.4	.3	.4
		F	.1	.2	.2	.1	.2	.1	.1	.1	.2	.1	.2	.1	.2	.2	.1	.2	.1	.2	.1	.2
147	Hypopharynx	M	.7	.7	1.2	.9	.7	.7	.7	.6	.7	.7	.8	.7	.6	.8	.8	.6	.7	.6	.7	.5
		F	.1	.2	.2	.1	.1	.2	.1	.2	.2	.2	.1	.1	.1	.2	.1	.1	.1	.1	.1	.1
148	Pharynx, part unspecified	M	-	-	-	-	-	.1	-	-	.1	.1	-	.1	-	-	-	-	-	.1	-	.1
		F	-	-	-	-	-	-	-	-	-	-	.1	-	-	-	-	-	-	-	-	-
150	Oesophagus	M	3.3	3.3	3.0	3.1	2.9	3.2	3.0	3.1	3.0	3.0	3.3	3.0	3.4	3.6	3.2	3.5	3.2	3.6	3.5	3.9
		F	.9	.9	1.1	.9	.9	1.0	1.1	1.2	1.0	.9	.8	.8	1.0	1.1	1.1	1.2	1.0	.9	.8	.9
151	Stomach	M	11.9	11.6	11.2	11.5	10.5	10.8	10.0	9.3	9.1	8.2	8.4	8.2	7.5	7.9	6.8	6.9	6.8	6.8	6.6	6.2
		F	6.7	5.5	6.0	5.7	5.6	4.8	5.1	4.9	4.1	4.5	4.3	4.1	3.6	3.6	3.9	3.7	3.9	3.3	3.4	2.9
152	Small intestine	M	1.5	1.7	1.5	1.6	1.3	1.2	1.4	1.5	1.5	1.2	1.5	1.5	1.3	1.6	1.3	1.3	1.6	1.7	1.5	1.7
		F	1.0	1.3	1.0	.8	1.0	.9	.9	1.2	1.1	1.2	.8	1.0	1.3	.9	1.1	1.0	.9	.8	1.0	.9
153	Colon	M	17.7	17.3	17.6	17.2	17.0	18.4	18.9	17.9	17.9	18.2	17.6	18.9	18.6	19.2	17.9	18.8	18.6	19.3	19.5	18.4
		F	16.0	16.4	15.6	15.4	16.5	16.2	16.1	15.8	16.1	16.1	15.1	15.1	16.0	17.3	15.7	16.3	16.5	16.6	16.5	17.7
154	Rectum and anus	M	12.0	12.0	12.1	12.2	12.2	11.7	12.8	12.9	13.1	12.2	12.5	12.3	12.2	12.5	12.7	12.5	13.2	13.2	13.4	12.8
		F	8.3	8.2	7.7	8.4	8.2	8.5	8.9	8.5	8.4	8.1	8.5	8.1	8.4	8.1	8.6	7.9	8.7	9.0	8.5	9.2
155	Biliary passages and liver, primary	M	6.5	6.2	6.3	6.4	5.9	6.0	5.5	5.5	5.4	4.9	5.1	4.6	5.4	4.4	4.7	4.6	4.6	4.2	4.8	4.3
		F	6.5	6.7	6.5	6.2	5.7	5.7	5.6	5.3	5.3	4.1	4.3	4.1	4.6	3.8	3.6	4.1	3.5	3.7	3.8	3.4

CANCER INCIDENCE IN SWEDEN 2005**Table 7 : Rates per 100.000 age adjusted to the world standard population by site, sex and year of diagnosis**

Code ICD-7	Site	S e x	Year of diagnosis																			
			1986	1987	1988	1989	1990	1991	1992	1993	1994	1995	1996	1997	1998	1999	2000	2001	2002	2003	2004	2005
156	Liver, not specified as primary	M	.9	1.1	1.1	1.0	.9	1.2	1.0	1.0	1.1	.9	.9	.9	.8	1.1	.6	.5	.6	.6	.5	.7
		F	.7	.7	.9	.8	.9	.7	.7	.8	.7	.8	.7	.8	.7	.6	.5	.5	.6	.5	.5	.5
157	Pancreas	M	8.5	7.8	8.1	7.4	6.6	6.5	6.3	6.7	6.7	6.2	6.4	5.5	5.3	5.0	5.0	5.5	5.2	5.2	5.3	5.0
		F	6.0	6.5	6.0	6.1	6.0	5.4	5.4	6.0	5.4	5.4	4.8	5.0	4.8	4.4	4.5	4.5	4.5	4.5	4.8	4.9
158	Peritoneum	M	-	.1	.1	.1	.1	-	.1	.1	.1	-	-	.1	.1	.1	.2	-	.1	.2	.1	.1
		F	.1	.1	.1	.1	.1	.1	.1	.1	.2	.1	.1	.1	.1	.3	.1	.2	.1	.2	.3	.4
160	Nose and nasal sinuses	M	.4	.6	.6	.6	.7	.7	.5	.4	.4	.4	.4	.5	.5	.5	.4	.4	.4	.6	.6	.6
		F	.2	.3	.3	.2	.3	.3	.2	.3	.3	.3	.3	.3	.3	.2	.2	.3	.3	.3	.3	.4
161	Larynx	M	2.5	2.3	2.9	2.9	2.1	2.4	2.3	2.2	2.3	2.0	2.4	2.0	1.9	1.9	1.8	2.1	2.2	2.1	1.7	2.1
		F	.3	.4	.3	.4	.3	.4	.3	.4	.2	.2	.2	.3	.3	.4	.4	.4	.4	.3	.3	.3
162	Trachea, bronchus, lung and pleura, primary	M	26.1	25.9	25.3	25.7	25.5	25.6	24.6	23.9	24.9	22.9	22.4	22.6	22.6	22.2	22.0	22.7	22.5	22.0	23.2	22.0
		F	9.9	11.0	10.4	10.4	11.0	12.2	11.9	12.5	13.6	13.7	13.4	12.5	13.3	14.2	15.3	15.9	15.7	16.3	17.4	16.7
163	Lung, not specified as primary	M	1.2	.9	.8	.8	.9	.9	.7	.6	.5	.7	.6	.6	.3	.4	.3	.5	.4	.3	.3	.2
		F	.5	.3	.4	.4	.4	.5	.4	.2	.4	.5	.5	.4	.3	.2	.2	.2	.2	.2	.2	.2
164	Mediastinum	M	.1	.1	.1	.1	.2	.1	.1	.1	.1	-	.1	.1	.1	.1	.1	.1	.2	.1	-	.1
		F	-	-	-	-	-	-	-	-	-	-	-	-	-	.1	-	.1	-	-	-	-
170	Breast	M	.3	.4	.5	.5	.3	.4	.4	.4	.4	.4	.4	.5	.3	.4	.5	.4	.4	.5	.5	.5
		F	63.0	67.0	69.2	70.5	77.7	75.9	72.1	71.0	78.6	77.4	77.9	78.4	83.3	83.3	83.8	86.1	86.7	90.3	89.5	87.1
171	Cervix uteri	F	8.3	8.3	8.0	8.1	8.0	7.4	8.4	8.0	7.8	7.5	7.0	8.3	7.0	6.9	7.0	6.9	7.2	7.2	6.8	6.6
172	Corpus uteri	F	12.5	12.5	13.3	12.4	13.2	13.3	13.9	13.8	13.6	13.6	14.5	14.6	15.4	14.0	14.7	13.9	15.0	14.1	14.0	14.8
173	Chorionepithelioma of uterus	F	.2	.2	.1	.1	.2	.1	.2	.1	.1	.1	.1	.1	-	.1	.1	.1	.1	.2	.1	.1
174	Uterus, part unspecified	F	1.4	1.8	1.5	1.6	1.8	1.6	1.5	1.6	1.7	1.3	1.4	1.3	1.6	1.6	1.7	1.8	1.6	1.6	1.4	1.0
175	Ovary, tube and broad ligament	F	14.0	15.1	13.7	13.5	13.6	13.3	12.7	13.2	13.1	12.7	12.1	12.0	11.5	11.0	11.8	10.6	10.8	11.3	10.2	9.4
176	Other female genital organs	F	1.8	1.9	1.8	1.6	1.6	2.0	1.7	2.0	1.6	1.8	2.2	1.8	2.2	1.9	2.1	2.3	1.7	1.8	1.9	1.9
177	Prostate	M	50.7	54.7	56.3	54.2	52.3	57.5	57.5	62.6	62.1	62.7	63.7	64.9	74.3	83.3	86.2	88.4	90.4	104.4	115.9	112.4
178	Testis	M	4.3	4.4	4.2	4.7	4.7	5.2	5.0	4.2	5.3	4.8	4.4	6.1	4.7	5.6	5.4	5.8	5.8	5.3	6.7	6.2
179	Other male genital organs	M	.9	.9	.7	.9	1.0	.9	.8	.9	.9	.8	.8	.8	.9	1.2	1.0	1.0	1.1	1.1	1.1	1.0
180	Kidney	M	10.1	10.6	9.7	10.0	9.3	9.2	9.5	9.6	9.4	8.5	8.0	8.1	7.9	7.8	7.6	8.4	7.0	7.7	7.9	7.1
		F	5.9	6.3	6.3	6.6	5.8	5.8	5.9	6.1	5.6	5.3	4.7	5.1	4.9	5.1	4.5	5.0	4.5	4.6	5.5	4.4

CANCER INCIDENCE IN SWEDEN 2005**Table 7 : Rates per 100.000 age adjusted to the world standard population by site, sex and year of diagnosis**

Code ICD-7	Site	S e x	Year of diagnosis																			
			1986	1987	1988	1989	1990	1991	1992	1993	1994	1995	1996	1997	1998	1999	2000	2001	2002	2003	2004	2005
181	Urinary organs	M	17.3	19.4	18.6	18.7	18.2	18.6	18.9	19.4	19.5	18.1	18.3	18.1	17.2	19.0	18.5	18.4	19.1	18.1	18.3	18.3
		F	4.7	5.1	5.5	4.8	5.2	5.1	5.3	5.4	4.9	5.3	5.3	5.2	5.2	5.6	5.6	5.6	5.6	5.6	5.6	5.5
190	Malignant melanoma of skin	M	9.7	10.1	10.6	10.7	11.7	11.1	10.5	11.1	11.9	11.7	11.3	12.2	11.7	11.6	11.2	12.5	13.7	13.1	12.6	13.7
		F	10.3	10.3	9.5	10.7	13.3	10.7	10.4	11.0	12.2	11.8	11.5	12.7	11.5	11.5	11.4	13.0	13.5	13.1	14.1	13.9
191	Skin (melanoma excluded)	M	10.5	11.8	11.4	12.7	12.5	13.2	14.6	13.6	14.6	14.4	15.4	15.5	15.8	16.6	17.5	16.6	17.2	18.6	18.4	19.3
		F	4.9	5.5	5.2	5.6	5.6	6.1	6.0	6.1	6.8	6.3	7.5	7.7	7.9	7.9	8.5	8.7	8.8	8.9	9.7	10.8
192	Eye	M	1.2	1.0	.8	.7	.9	.8	.9	1.0	.9	1.1	1.0	1.0	.9	1.0	.7	.8	1.2	.8	.9	1.1
		F	1.0	.9	1.0	.8	1.1	.8	.7	.8	.7	1.2	.9	.9	1.1	.6	.8	1.3	.7	1.1	1.3	.7
193	Nervous system	M	10.8	11.4	10.6	11.5	11.5	10.7	11.5	11.6	10.8	11.2	10.2	11.7	11.7	10.5	10.5	10.1	10.9	10.2	10.4	10.7
		F	11.7	11.0	11.9	11.3	11.0	9.7	11.5	10.9	11.3	11.7	11.1	12.1	11.8	11.9	10.4	10.7	11.0	11.4	10.6	12.2
194	Thyroid gland	M	1.5	1.3	1.4	1.4	1.3	1.4	1.5	1.1	1.5	1.3	1.2	1.6	1.3	1.2	1.3	1.0	1.5	1.1	1.7	1.2
		F	3.8	3.8	3.4	3.6	3.9	3.3	3.9	3.3	3.3	4.0	3.5	3.4	3.1	3.1	3.5	3.1	3.6	3.6	4.2	3.7
195	Endocrine glands	M	3.8	3.6	3.8	4.0	3.4	4.0	3.7	3.9	3.9	3.9	3.9	3.5	3.4	3.4	3.3	2.8	3.0	3.4	2.9	3.1
		F	7.2	7.1	7.4	7.2	7.5	6.9	8.5	7.1	7.7	7.1	7.9	6.1	5.6	5.6	6.0	5.8	6.2	6.0	5.9	5.7
196	Bone	M	1.1	.7	.9	1.0	.8	1.3	.8	1.0	.7	1.0	.9	.8	1.0	.6	.9	.9	.9	.7	.7	.6
		F	.8	.6	.5	.7	.7	.7	.7	.7	.6	.5	.8	.5	.7	.6	.8	.4	.5	.6	.6	.7
197	Connective tissue, muscle	M	2.9	2.2	2.3	2.5	2.0	2.6	2.1	2.5	2.5	2.3	2.4	2.2	2.0	2.5	2.3	2.5	2.4	2.4	2.3	2.8
		F	2.2	2.1	1.8	1.9	2.1	1.5	2.3	2.0	2.2	1.9	2.1	1.7	1.9	1.7	1.7	2.1	1.5	2.2	2.2	1.7
199	Other and unspecified sites	M	7.1	7.3	7.8	7.4	7.9	8.1	8.2	9.1	8.7	8.5	9.0	9.4	8.7	9.6	8.8	8.8	8.9	8.1	7.4	7.4
		F	7.1	7.3	6.6	7.4	7.1	7.7	7.9	8.3	8.5	8.6	9.8	8.7	9.1	8.9	10.0	9.1	8.9	8.6	8.5	8.0
200	Malignant non-Hodgkin lymphoma	M	9.0	9.4	9.5	9.9	10.6	10.4	10.8	9.9	10.2	10.0	10.4	9.3	9.7	10.1	9.7	9.9	9.9	10.0	9.6	8.9
		F	6.1	6.9	6.6	7.1	6.7	6.8	6.7	6.7	7.1	7.0	6.5	7.1	6.6	6.8	6.3	7.4	7.3	6.7	7.0	6.4
201	Hodgkin disease	M	2.4	2.2	2.6	2.0	2.1	2.1	2.1	1.8	2.2	2.0	2.1	2.1	1.9	2.0	2.2	1.8	1.9	1.7	1.9	1.8
		F	1.7	1.6	1.5	1.6	1.3	1.7	1.7	1.8	1.4	1.4	1.9	1.7	1.4	1.6	1.7	1.6	2.0	1.7	1.6	1.8
202	Reticulosis and related forms	M	.5	.9	.8	.9	.8	.9	.9	.9	.9	.9	1.1	1.3	1.0	1.1	1.2	1.1	.8	.8	1.2	.6
		F	.5	.2	.3	.2	.3	.2	.2	.4	.4	.6	.3	.6	.6	.6	.6	.4	.5	.4	.6	.4
203	Multiple myeloma plasmocytoma	M	4.0	3.9	3.8	4.3	3.8	3.6	4.0	3.8	3.7	3.7	3.4	3.4	3.9	3.6	3.7	3.3	3.7	3.4	3.4	3.4
		F	2.6	2.6	2.4	2.5	2.3	2.8	2.2	2.5	2.3	2.5	2.8	2.3	2.5	2.5	2.4	2.6	2.5	2.5	2.4	2.2
204	Lymphatic leukemia	M	5.7	4.4	4.6	4.5	4.0	4.3	4.0	5.1	5.0	5.0	5.1	5.0	5.5	5.4	5.0	5.4	5.1	5.2	5.6	5.5
		F	3.2	2.6	3.1	2.6	2.8	2.4	2.5	2.8	3.0	3.7	3.7	3.2	3.1	3.4	3.5	4.0	3.3	3.2	3.7	3.3
205	Myeloid leukemia	M	3.4	3.1	3.1	3.2	3.0	3.2	3.0	3.1	2.8	2.6	3.1	3.3	3.2	3.2	3.1	3.4	2.9	3.4	2.8	2.8
		F	2.9	2.5	2.6	2.3	2.6	2.5	2.5	2.2	2.3	2.6	2.6	2.6	2.8	2.4	2.4	2.6	2.9	2.9	2.5	2.4

CANCER INCIDENCE IN SWEDEN 2005**Table 7 : Rates per 100.000 age adjusted to the world standard population by site, sex and year of diagnosis**

Code ICD-7	Site	S e x	Year of diagnosis																			
			1986	1987	1988	1989	1990	1991	1992	1993	1994	1995	1996	1997	1998	1999	2000	2001	2002	2003	2004	2005
206	Monocytic leukemia	M	.1	.1	.1	.2	.1	.1	.1	-	.1	.1	.1	.2	.2	.2	.2	.1	.2	.3	.2	.2
		F	.1	.1	.1	.1	-	.1	-	-	.1	.1	-	.2	.2	.1	.1	.1	.3	.3	.2	.2
207	Other and unspecified leukemia	M	.7	.4	.4	.6	.3	.3	.4	.3	.3	.5	.3	.4	.4	.5	.4	.2	.4	.2	.5	.7
		F	.3	.3	.3	.2	.3	.2	.3	.3	.2	.3	.3	.4	.4	.3	.4	.3	.3	.2	.1	.6
208	Polycythaemia vera	M	.6	1.0	.9	.9	.8	.5	.5	.9	.8	.8	.6	.6	.7	.7	.8	.6	.8	.7	.9	.6
		F	.9	.8	.7	.6	.7	.5	.7	.6	.6	.5	.6	.6	.6	.4	.7	.6	.7	.7	.8	.6
209	Myelofibrosis	M	.3	.2	.2	.3	.2	.2	.2	.5	.6	.5	.5	.6	1.0	.6	.6	.7	1.0	1.1	.7	1.0
		F	.3	.2	.1	.2	.1	.1	.1	.4	.4	.6	.7	.5	.4	.4	.5	.6	.6	.8	.8	.7
204	Leukemia, polycythaemia vera	M	10.9	9.2	9.4	9.6	8.4	8.6	8.2	9.9	9.4	9.6	9.8	10.2	11.0	10.4	10.1	10.5	10.2	10.9	10.7	10.8
209	myelofibrosis	F	7.7	6.5	6.9	6.1	6.6	5.8	6.2	6.3	6.5	7.6	7.9	7.6	7.5	7.0	7.7	8.2	8.0	8.0	8.2	7.7
171	Not included above cervix carcinoma in situ of uterine	F	8.3	8.3	8.0	8.1	8.0	7.4	8.4	8.0	7.8	7.5	7.0	8.3	7.0	6.9	7.0	6.9	7.2	7.2	6.8	6.6

Table 8 : Percentage of cytologically or histologically verified cases by site, sex and age at diagnosis

Code ICD-7	Site	Sex	All ages	Age at diagnosis																	
				00-04	05-09	10-14	15-19	20-24	25-29	30-34	35-39	40-44	45-49	50-54	55-59	60-64	65-69	70-74	75-79	80-84	85+
140- 209	All sites	M	99	98	97	100	100	100	98	99	100	99	99	100	99	99	99	99	98	98	96
		F	99	96	100	100	97	97	100	100	100	100	99	100	99	99	99	99	99	98	97
140	Lip	M	100	-	-	-	-	-	-	-	-	-	-	100	100	100	100	100	100	100	100
		F	100	-	-	100	-	-	-	-	-	-	-	-	100	100	100	100	100	100	100
141	Tongue	M	100	-	-	-	-	-	-	100	100	100	100	100	100	100	100	100	100	100	100
		F	100	-	-	-	-	100	100	100	100	100	100	100	100	100	100	100	100	100	100
142	Salivary glands	M	100	-	-	-	100	-	-	100	100	100	100	100	100	100	100	100	100	100	100
		F	100	-	-	-	-	100	100	100	100	100	100	100	100	100	100	100	100	100	100
143	Floor of mouth	M	100	-	-	-	-	-	-	-	-	-	-	-	100	100	100	100	100	100	100
		F	100	-	-	-	-	-	-	-	-	-	-	100	100	100	100	100	100	100	100
144	Mouth, other parts and unspecified	M	100	-	-	-	-	-	-	-	100	-	100	100	100	100	100	100	100	100	100
		F	100	-	-	-	-	-	-	-	100	100	100	-	100	100	100	100	100	100	100
145	Mesopharynx	M	100	-	-	-	-	-	-	100	100	100	100	100	100	100	100	100	100	100	100
		F	100	-	-	-	-	-	-	-	100	100	100	100	100	100	100	100	100	100	100
146	Nasopharynx	M	100	-	-	-	100	-	-	-	100	100	100	100	100	100	100	100	100	100	100
		F	100	-	-	100	-	-	-	100	-	-	100	100	-	-	100	-	100	100	100
147	Hypopharynx	M	100	-	-	-	-	-	-	-	-	-	-	100	100	100	100	100	100	100	100
		F	100	-	-	-	-	-	-	-	-	-	-	100	100	100	100	100	100	100	100
148	Pharynx, part unspecified	M	100	-	-	-	-	-	-	100	-	-	-	-	-	100	100	100	-	100	-
		F	100	-	-	-	-	-	-	-	-	-	-	-	-	100	100	-	-	-	-
150	Oesophagus	M	100	-	-	-	-	-	-	-	-	100	100	100	100	100	100	100	100	97	100
		F	100	-	-	-	-	-	-	-	-	100	-	100	100	100	100	100	100	100	100
151	Stomach	M	100	-	-	-	-	-	-	100	100	100	100	100	100	100	100	100	100	99	100
		F	99	-	-	-	-	-	-	-	100	100	100	100	100	100	100	100	100	96	98
152	Small intestine	M	100	-	-	-	-	-	-	-	100	100	100	100	100	100	100	100	100	100	100
		F	100	-	-	-	-	-	-	-	100	100	100	100	100	100	100	100	100	100	100
153	Colon	M	99	-	100	-	-	100	75	100	100	100	100	100	100	100	100	100	100	99	97
		F	99	-	-	100	100	-	100	100	100	100	100	99	100	99	100	100	100	99	99
154	Rectum and anus	M	100	-	-	-	-	-	100	-	100	100	100	100	100	100	100	100	99	99	100
		F	99	-	-	-	-	-	100	100	100	100	100	100	100	99	99	100	99	99	98

Table 9 : Percentage of cases found incidentally at autopsy by site, sex and age at diagnosis

Code ICD-7	Site	Sex	All ages	Age at diagnosis																	
				00-04	05-09	10-14	15-19	20-24	25-29	30-34	35-39	40-44	45-49	50-54	55-59	60-64	65-69	70-74	75-79	80-84	85+
140-209	All sites	M	1	-	-	-	-	-	-	-	-	-	-	1	1	1	1	1	1	2	3
		F	1	4	-	-	-	-	-	-	-	-	-	-	-	-	1	-	1	2	2
140	Lip	M	-	-	-	-	-	-	-	-	-	-	-	-	-	-	-	-	-	-	-
		F	-	-	-	-	-	-	-	-	-	-	-	-	-	-	-	-	-	-	-
141	Tongue	M	-	-	-	-	-	-	-	-	-	-	-	-	-	-	-	-	-	-	-
		F	-	-	-	-	-	-	-	-	-	-	-	-	-	-	-	-	-	-	-
142	Salivary glands	M	-	-	-	-	-	-	-	-	-	-	-	-	-	-	-	-	-	-	-
		F	-	-	-	-	-	-	-	-	-	-	-	-	-	-	-	-	-	-	-
143	Floor of mouth	M	-	-	-	-	-	-	-	-	-	-	-	-	-	-	-	-	-	-	-
		F	-	-	-	-	-	-	-	-	-	-	-	-	-	-	-	-	-	-	-
144	Mouth, other parts and unspecified	M	-	-	-	-	-	-	-	-	-	-	-	-	-	-	-	-	-	-	-
		F	-	-	-	-	-	-	-	-	-	-	-	-	-	-	-	-	-	-	-
145	Mesopharynx	M	-	-	-	-	-	-	-	-	-	-	-	-	-	-	-	-	-	-	-
		F	-	-	-	-	-	-	-	-	-	-	-	-	-	-	-	-	-	-	-
146	Nasopharynx	M	-	-	-	-	-	-	-	-	-	-	-	-	-	-	-	-	-	-	-
		F	-	-	-	-	-	-	-	-	-	-	-	-	-	-	-	-	-	-	-
147	Hypopharynx	M	-	-	-	-	-	-	-	-	-	-	-	-	-	-	-	-	-	-	-
		F	-	-	-	-	-	-	-	-	-	-	-	-	-	-	-	-	-	-	-
148	Pharynx, part unspecified	M	-	-	-	-	-	-	-	-	-	-	-	-	-	-	-	-	-	-	-
		F	-	-	-	-	-	-	-	-	-	-	-	-	-	-	-	-	-	-	-
150	Oesophagus	M	-	-	-	-	-	-	-	-	-	-	-	-	-	-	-	-	-	3	-
		F	2	-	-	-	-	-	-	-	-	-	-	-	10	10	-	-	-	-	-
151	Stomach	M	2	-	-	-	-	-	-	-	-	-	-	2	-	4	-	1	3	3	3
		F	1	-	-	-	-	-	-	-	-	-	-	-	-	-	2	2	-	2	2
152	Small intestine	M	7	-	-	-	-	-	-	-	-	-	-	7	11	6	-	5	13	23	23
		F	5	-	-	-	-	-	-	-	-	-	-	-	-	-	-	9	6	22	22
153	Colon	M	2	-	-	-	-	-	-	-	-	-	-	1	2	2	-	2	2	4	4
		F	2	-	-	-	-	-	-	-	-	-	1	-	2	-	1	1	3	2	2
154	Rectum and anus	M	1	-	-	-	-	-	-	-	-	-	-	-	1	1	-	2	1	2	2
		F	1	-	-	-	-	-	-	-	-	-	-	-	1	1	-	-	1	5	5

CANCER INCIDENCE IN SWEDEN 2005

Table 10 : Percentage of cases found incidentally at autopsy by site, sex and county and the municipalities of Stockholm, Malmö and Göteborg

		Counties																									
		01 Stockholm					06 Jönköping					12 Skåne					17 Värmland					22 Västernorrland					
		0180 Stockholm city					07 Kronoberg					1280 Malmö city					18 Örebro					23 Jämtland					
		03 Uppsala					08 Kalmar					13 Halland					19 Västmanland					24 Västerbotten					
		04 Södermanland					09 Gotland					14 Västra götaland					20 Dalarna					25 Norrbotten					
		05 Östergötland					10 Blekinge					1480 Göteborg city					21 Gävleborg										
Code ICD-7	Site	Sex	Sweden	01	0180	03	04	05	06	07	08	09	10	12	1280	13	14	1480	17	18	19	20	21	22	23	24	25
140-209	All sites	M	1	2	2	2	2	1	-	3	-	2	2	1	2	1	1	1	2	1	3	2	1	1	2	1	1
		F	1	1	1	2	2	-	-	1	1	-	2	1	2	-	1	1	2	1	2	1	1	1	-	-	1
140	Lip	M	-	-	-	-	-	-	-	-	-	-	-	-	-	-	-	-	-	-	-	-	-	-	-	-	-
		F	-	-	-	-	-	-	-	-	-	-	-	-	-	-	-	-	-	-	-	-	-	-	-	-	-
141	Tongue	M	-	-	-	-	-	-	-	-	-	-	-	-	-	-	-	-	-	-	-	-	-	-	-	-	-
		F	-	-	-	-	-	-	-	-	-	-	-	-	-	-	-	-	-	-	-	-	-	-	-	-	-
142	Salivary glands	M	-	-	-	-	-	-	-	-	-	-	-	-	-	-	-	-	-	-	-	-	-	-	-	-	-
		F	-	-	-	-	-	-	-	-	-	-	-	-	-	-	-	-	-	-	-	-	-	-	-	-	-
143	Floor of mouth	M	-	-	-	-	-	-	-	-	-	-	-	-	-	-	-	-	-	-	-	-	-	-	-	-	-
		F	-	-	-	-	-	-	-	-	-	-	-	-	-	-	-	-	-	-	-	-	-	-	-	-	-
144	Mouth, other parts and unspecified	M	-	-	-	-	-	-	-	-	-	-	-	-	-	-	-	-	-	-	-	-	-	-	-	-	-
		F	-	-	-	-	-	-	-	-	-	-	-	-	-	-	-	-	-	-	-	-	-	-	-	-	-
145	Mesopharynx	M	-	-	-	-	-	-	-	-	-	-	-	-	-	-	-	-	-	-	-	-	-	-	-	-	-
		F	-	-	-	-	-	-	-	-	-	-	-	-	-	-	-	-	-	-	-	-	-	-	-	-	-
146	Nasopharynx	M	-	-	-	-	-	-	-	-	-	-	-	-	-	-	-	-	-	-	-	-	-	-	-	-	-
		F	-	-	-	-	-	-	-	-	-	-	-	-	-	-	-	-	-	-	-	-	-	-	-	-	-
147	Hypopharynx	M	-	-	-	-	-	-	-	-	-	-	-	-	-	-	-	-	-	-	-	-	-	-	-	-	-
		F	-	-	-	-	-	-	-	-	-	-	-	-	-	-	-	-	-	-	-	-	-	-	-	-	-
148	Pharynx, part unspecified	M	-	-	-	-	-	-	-	-	-	-	-	-	-	-	-	-	-	-	-	-	-	-	-	-	-
		F	-	-	-	-	-	-	-	-	-	-	-	-	-	-	-	-	-	-	-	-	-	-	-	-	-
150	Oesophagus	M	-	-	-	-	-	-	-	-	-	-	-	-	-	-	-	-	-	-	17	-	-	-	-	-	-
		F	2	-	-	-	-	-	-	-	-	-	-	6	-	-	-	-	25	-	-	-	-	-	-	-	-
151	Stomach	M	2	5	8	8	-	-	-	-	-	-	8	1	-	-	1	-	-	-	-	6	-	-	-	-	-
		F	1	3	3	-	-	-	-	-	-	-	-	-	-	-	-	-	-	-	10	-	-	-	-	-	-
152	Small intestine	M	7	11	25	50	-	-	-	-	-	-	-	11	17	9	-	-	-	-	33	-	-	20	-	-	-
		F	5	5	10	-	-	-	-	-	-	-	-	-	7	-	-	-	-	-	33	20	25	-	-	-	-
153	Colon	M	2	2	1	2	2	3	-	3	-	-	-	3	5	-	1	1	3	4	2	-	1	2	-	-	-
		F	2	1	1	4	-	1	-	-	-	-	2	4	6	2	1	1	1	1	-	6	3	2	4	-	2

CANCER INCIDENCE IN SWEDEN 2005

Table 10 : Percentage of cases found incidentally at autopsy by site, sex and county and the municipalities of Stockholm, Malmö and Göteborg

Code ICD-7	Site	Sex	Counties																								
			Sweden	01 Stockholm	0180 Stockholm city	03 Uppsala	04 Södermanland	05 Östergötland	06 Jönköping	07 Kronoberg	08 Kalmar	09 Gotland	10 Blekinge	12 Skåne	1280 Malmö city	13 Halland	14 Västra götaland	1480 Göteborg city	17 Värmland	18 Örebro	19 Västmanland	20 Dalarna	21 Gävleborg	22 Västernorrland	23 Jämtland	24 Västerbotten	25 Norrbotten
154	Rectum and anus	M	1	-	-	-	-	-	-	-	3	-	6	2	3	2	1	-	-	-	-	-	3	-	-	-	-
		F	1	1	3	4	9	2	-	-	3	-	4	1	3	-	1	-	-	-	-	-	-	4	-	-	-
155	Biliary passages and liver, primary	M	13	15	13	30	12	12	-	-	-	67	-	7	11	13	8	21	33	18	20	32	4	-	9	-	15
		F	11	10	6	25	33	-	-	-	-	-	-	17	25	-	5	5	27	9	25	10	-	-	25	11	8
156	Liver, not specified as primary	M	1	-	-	-	-	-	-	-	-	-	-	10	-	-	-	-	-	-	-	-	-	-	-	-	-
		F	-	-	-	-	-	-	-	-	-	-	-	-	-	-	-	-	-	-	-	-	-	-	-	-	-
157	Pancreas	M	6	8	7	33	-	5	-	6	-	-	11	10	11	-	2	4	15	7	5	-	6	-	-	18	-
		F	6	10	11	12	12	-	-	-	12	-	11	15	21	-	2	-	7	11	6	-	-	-	-	-	-
158	Peritoneum	M	-	-	-	-	-	-	-	-	-	-	-	-	-	-	-	-	-	-	-	-	-	-	-	-	-
		F	3	-	-	-	-	-	-	-	-	-	-	-	-	-	-	-	-	-	-	-	-	-	100	-	-
160	Nose and nasal sinuses	M	-	-	-	-	-	-	-	-	-	-	-	-	-	-	-	-	-	-	-	-	-	-	-	-	-
		F	3	-	-	-	-	-	-	50	-	-	-	-	-	-	-	-	-	-	-	-	-	-	-	-	-
161	Larynx	M	-	-	-	-	-	-	-	-	-	-	-	-	-	-	-	-	-	-	-	-	-	-	-	-	-
		F	-	-	-	-	-	-	-	-	-	-	-	-	-	-	-	-	-	-	-	-	-	-	-	-	-
162	Trachea, bronchus, lung and pleura, primary	M	3	3	4	3	9	2	-	3	3	5	4	2	1	4	3	2	4	-	7	7	1	5	4	2	3
		F	3	3	2	2	5	1	-	-	-	-	14	1	1	-	1	1	13	2	4	5	3	7	-	2	-
163	Lung, not specified as primary	M	5	-	-	-	-	-	-	-	-	-	-	-	-	-	25	100	-	-	-	-	-	-	-	-	-
		F	-	-	-	-	-	-	-	-	-	-	-	-	-	-	-	-	-	-	-	-	-	-	-	-	-
164	Mediastinum	M	-	-	-	-	-	-	-	-	-	-	-	-	-	-	-	-	-	-	-	-	-	-	-	-	-
		F	-	-	-	-	-	-	-	-	-	-	-	-	-	-	-	-	-	-	-	-	-	-	-	-	-
170	Breast	M	-	-	-	-	-	-	-	-	-	-	-	-	-	-	-	-	-	-	-	-	-	-	-	-	-
		F	-	-	-	-	-	-	-	-	-	-	-	-	-	-	-	-	-	-	-	1	-	-	-	-	-
171	Cervix uteri	F	1	1	3	-	-	-	-	-	-	-	2	5	-	2	-	-	-	-	-	-	-	-	-	-	-
172	Corpus uteri	F	1	-	1	-	-	-	-	-	-	3	2	3	-	-	-	2	-	2	2	2	-	-	-	-	-
173	Chorionepithelioma of uterus	F	-	-	-	-	-	-	-	-	-	-	-	-	-	-	-	-	-	-	-	-	-	-	-	-	-
174	Uterus, part unspecified	F	1	-	-	100	-	-	-	-	-	-	-	-	-	-	-	-	-	-	-	-	-	-	-	-	-
175	Ovary, tube and broad ligament	F	1	2	3	-	5	3	-	-	-	-	2	4	-	2	-	-	-	-	-	-	4	-	-	-	-

CANCER INCIDENCE IN SWEDEN 2005

Table 10 : Percentage of cases found incidentally at autopsy by site, sex and county and the municipalities of Stockholm, Malmö and Göteborg

		Counties																									
		01 Stockholm					06 Jönköping					12 Skåne					17 Värmland					22 Västernorrland					
		0180 Stockholm city					07 Kronoberg					1280 Malmö city					18 Örebro					23 Jämtland					
		03 Uppsala					08 Kalmar					13 Halland					19 Västmanland					24 Västerbotten					
		04 Södermanland					09 Gotland					14 Västra götaland					20 Dalarna					25 Norrbotten					
		05 Östergötland					10 Blekinge					1480 Göteborg city					21 Gävleborg										
Code ICD-7	Site	Sex	Sweden	01	0180	03	04	05	06	07	08	09	10	12	1280	13	14	1480	17	18	19	20	21	22	23	24	25
176	Other female genital organs	F	-	-	-	-	-	-	-	-	-	-	-	-	-	-	-	-	-	-	-	-	-	-	-	-	-
177	Prostate	M	1	1	1	-	2	-	-	5	-	-	1	-	-	1	-	-	2	-	1	1	-	-	1	-	-
178	Testis	M	-	-	-	-	-	-	-	-	-	-	-	-	-	-	-	-	-	-	-	-	-	-	-	-	-
179	Other male genital organs	M	-	-	-	-	-	-	-	-	-	-	-	-	-	-	-	-	-	-	-	-	-	-	-	-	-
180	Kidney	M	6	11	26	5	-	3	-	33	-	-	11	9	10	4	3	-	6	-	19	6	4	-	14	-	-
		F	4	4	-	17	15	-	6	14	10	-	-	4	-	-	1	5	8	-	-	7	-	11	-	-	-
181	Urinary organs	M	-	1	2	-	-	-	-	4	-	-	-	1	3	-	-	-	-	-	-	2	-	-	-	-	3
		F	1	-	-	-	-	-	-	-	-	-	-	1	4	-	1	3	-	-	8	-	-	-	-	-	-
190	Malignant melanoma of skin	M	-	-	-	-	-	-	-	-	-	-	-	-	-	-	-	-	-	-	-	-	-	-	-	-	-
		F	-	-	-	-	-	-	-	-	-	-	-	-	-	-	-	-	-	-	-	-	-	-	-	-	-
191	Skin (melanoma excluded)	M	-	-	-	-	-	-	-	-	-	-	-	-	-	-	-	-	-	-	-	-	-	-	-	-	-
		F	-	-	-	-	-	-	-	-	-	-	-	-	-	-	-	-	-	-	-	-	-	-	-	-	-
192	Eye	M	-	-	-	-	-	-	-	-	-	-	-	-	-	-	-	-	-	-	-	-	-	-	-	-	-
		F	-	-	-	-	-	-	-	-	-	-	-	-	-	-	-	-	-	-	-	-	-	-	-	-	-
193	Nervous system	M	1	3	-	-	-	-	-	-	-	-	-	2	-	-	1	-	10	-	-	-	-	-	11	-	-
		F	2	4	2	-	-	-	-	-	-	-	-	6	-	-	1	2	2	-	4	-	3	-	-	-	6
194	Thyroid gland	M	1	-	-	-	-	-	-	-	-	-	-	6	-	-	-	-	-	-	-	-	-	-	-	-	-
		F	2	4	-	-	-	-	-	-	-	-	14	-	-	-	-	-	-	-	-	-	-	-	-	-	-
195	Endocrine glands	M	1	10	-	-	-	-	-	-	-	-	-	-	-	8	-	-	-	-	-	-	-	-	-	-	-
		F	-	9	14	-	-	-	-	-	-	-	-	-	-	-	-	-	-	-	-	-	-	-	-	-	-
196	Bone	M	-	-	-	-	-	-	-	-	-	-	-	-	-	-	-	-	-	-	-	-	-	-	-	-	-
		F	-	-	-	-	-	-	-	-	-	-	-	-	-	-	-	-	-	-	-	-	-	-	-	-	-
197	Connective tissue, muscle	M	1	4	5	-	-	-	-	-	-	-	-	-	-	-	-	-	-	-	-	-	-	-	-	-	-
		F	1	-	-	14	-	-	-	-	-	-	-	-	-	-	-	-	-	-	-	-	-	-	-	-	-
199	Other and unspecified sites	M	2	2	-	-	-	-	-	-	4	-	9	1	6	-	1	-	4	7	7	-	-	-	11	-	-
		F	2	4	7	6	3	-	-	-	3	-	-	2	3	5	2	2	5	-	-	-	2	-	-	-	5

APPENDIX 1

The major exceptions from the codes in the 7th WHO revision (WHO/HS/Canc/24.1. Code for anatomical location).

Site 158 (peritoneum) only includes malignant mesotheliomas of peritoneum, while metastatic lesions are referred to site 199.3.

Site 159 (unspecified digestive organs) has not been used. Such cases are included in site 199.

Site 162.2 (pleura) only includes malignant mesotheliomas.

Site 164 (mediastinum). Thymomas are referred to site 195.2.

Site 172 (corpus uteri) only includes malignant epithelial tumors of the mucosa.

Site 173 only includes malignant chorionic lesions (invasive mole and choriocarcinoma).

Site 174 (uterus, unspecified) includes carcinomas growing in both corpus and cervix uteri (or carcinoma uteri NOS), and uterine sarcomas.

Site 180.1 and 181 include papillomas of the urinary tract.

Site 191. Basaliomas are excluded.

Site 193.0 and .1 include histologically benign tumors of the central nervous system and meninges.

Site 193.3 includes malignant tumors of peripheral nerves and the sympathetic nervous system, irrespective of possible organ connection.

Site 195 (other endocrine glands) includes all benign and malignant tumors, though adrenocortical adenomas have been included only if they have given endocrinological symptoms.

Site 197 includes soft tissue sarcomas without organ connection, and also retroperitoneal tumors (197.4).

Site 198 (lymph nodes) has not been used. Metastatic tumors have been referred to site 199.

Site groups 204-207 (leukemia) are coded according to ICD-8.

Definitions of statistical terms

Age is defined as the date of diagnosis (year, month, day) minus the date of birth (year, month, day), the so-called exact age.

Those in the age-group x to $x+4$ years are born during some of the years $t-5, t-4, t-3, t-2, t-1$ or t . Lexis diagram.

The age-specific incidence rate $\frac{d}{n} m_x^t$ for the diagnosis d in the age-group x to $x+n-1$ years during year t is given as

$$\frac{d}{n} m_x^t = \frac{\frac{d}{n} I_x^t}{\hat{L}_x^t} = \frac{\frac{d}{n} I_x^t}{\frac{n P_x^t + n P_x^{t+1}}{2}} \quad \text{where}$$

$\frac{d}{n} I_x^t$ is the number of new cancer cases for the diagnosis d in the age-group x to $x+n-1$ years during year t ;

$$\hat{L}_x^t = \frac{n P_x^t + n P_x^{t+1}}{2} \quad \text{is the mean population of Sweden in the age-group } x \text{ to } x+n-1 \text{ years during year } t;$$

$n P_x^t$ is the population of Sweden at the beginning of year t in the age-group x to $x+n-1$ years;

$n P_x^{t+1}$ is the population of Sweden in the same age-group at the beginning of year $t+1$.

n is equal to 5 for all ages except for those older than 85 where it is an open interval ($85+$ or $85-\omega$).

The crude incidence rate $\frac{d}{m} t$ for the diagnosis d and year t is given as

$$\frac{d}{m} t = \frac{\frac{d}{n} I_x^t}{\hat{L}^t} \quad \text{where}$$

$$\frac{d}{n} I_x^t = \sum_x^{\omega} \frac{d}{n} I_x^t ;$$

$$\hat{L}^t = \sum_x^{\omega} \hat{L}_x^t$$

To be able to compare the cancer incidence in different years - and avoid the influence of differences in age distribution - direct standardization is used to

provide **the standardized incidence rate** d_m^t .

$$d_m^t = \sum_x^{\omega} W_{xn} d_{mx}^t \quad \text{where}$$

ω = maximum age

W_{xn} is the percentage of the standard population for the age-group x to $x+n-1$ years.

The standard populations used in this publication are given below.

Age standardized rates for the counties are calculated with weights from the Swedish population January 1, 2000.

Standard populations

Age	The Swedish pop 2000 %	The world population * %
0-4	5.3	12.0
5-9	6.9	10.0
10-14	6.4	9.0
15-19	5.7	9.0
20-24	5.9	8.0
25-29	6.7	8.0
30-34	7.2	6.0
35-39	6.9	6.0
40-44	6.6	6.0
45-49	6.6	6.0
50-54	7.4	5.0
55-59	6.3	4.0
60-64	4.9	4.0
65-69	4.3	3.0
70-74	4.1	2.0
75-79	3.9	1.0
80-84	2.6	0.5
85+	2.3	0.5
Total	100.0	100.0

* Cancer Incidence in Five Continents, Volume VIII, IARC, Lyon 2002.

The linear regression model is of the form $Y = e^{a+bx}$ or equivalent $\ln Y = a + bx$, where

Y = estimated annual age standardized incidence rate per 100 000

x = calendar year minus the midpoint of the period

$$a = \overline{\ln y} = \frac{\sum \ln y}{n}$$

n = number of calendar years

y = observed annual age standardized incidence rate

$$b = \frac{\sum x(\ln y - \overline{\ln y})}{\sum x^2}$$

The variance of the regression coefficient b is

$$s_b^2 = \frac{S^2}{\sum x^2}, \text{ where}$$

S^2 , the variance around the regression line, is defined by the formula

$$S^2 = \frac{\sum (\ln y - \overline{\ln y})^2 - b \sum x(\ln y - \overline{\ln y})}{n - 2}$$

The test statistic $T_{0.02/2} = \left| \frac{b}{s_b} \right|$ corresponds to the Student's t-distribution with $n-2$

degrees of freedom and tests on the 98 per cent confidence level if the slope parameter b in the equation

$\ln Y = a + bx$ deviates significantly from zero.

From the equation $\ln Y = a + bx$ it follows that $Y = e^a e^{bx}$, where e^a represents the geometric mean of the annual standardized incidence rate and $100b$ corresponds to the average annual percentage change.

CANCER REPORT

Hospital, department

Patient's name, full address and personal identification number (12 digits)

Date of diagnosis

(year, month, day)

Date of the earliest examination where cancer was found

One notification for each primary tumor

Primary site

ICD-code

Histopathological diagnosis

Side (for paired organs)

Right Left Not applicable

Stage (when examination has been carried out to plan treatment)

FIGO: for gynaecological tumors

TNM: T N M

Basis for TNM: pathological clinical

Basis of diagnosis

1. <input type="checkbox"/> Clinical examination	5. <input type="checkbox"/> Cytological examination
2. <input type="checkbox"/> X-ray, scintigraphy, ultrasound, MR, DT or other external (non-invasive) method	6. <input type="checkbox"/> Operation without HPE
3. <input type="checkbox"/> Biopsy or operation with HistoPathological Examination (HPE)	7. <input type="checkbox"/> Autopsy without HPE
4. <input type="checkbox"/> Autopsy with HPE	8. <input type="checkbox"/> Other

Patient referred to hospital, department

Cytology/pathology department where diagnosis was confirmed

Number and year of cytology/pathology/autopsy report

Date of death (year, month, day) Was the reported cancer incidentally found at autopsy (unsuspected, unknown before death)?

Yes No

Date (year, month, day)	Signature	Name
-------------------------	-----------	------

APPENDIX 4

Map of Sweden

County/Municipality	Medical region
01 09	STOCKHOLM
03 04 17 18 19 20 21	UPPSALA
05 06 08	LINKÖPING
07 10 12	LUND-MALMÖ
13 (1315 1380 1381)	
13 (1382 1383 1384) 14	GÖTEBORG
22 23 24 25	UMEÅ

Code	County
01	Stockholm
03	Uppsala
04	Södermanland
05	Östergötland
06	Jönköping
07	Kronoberg
08	Kalmar
09	Gotland
10	Blekinge
12	Skåne
13	Halland
14	Västra Götaland
17	Värmland
18	Örebro
19	Västmanland
20	Dalarna
21	Gävleborg
22	Västernorrland
23	Jämtland
24	Västerbotten
25	Norrbottn

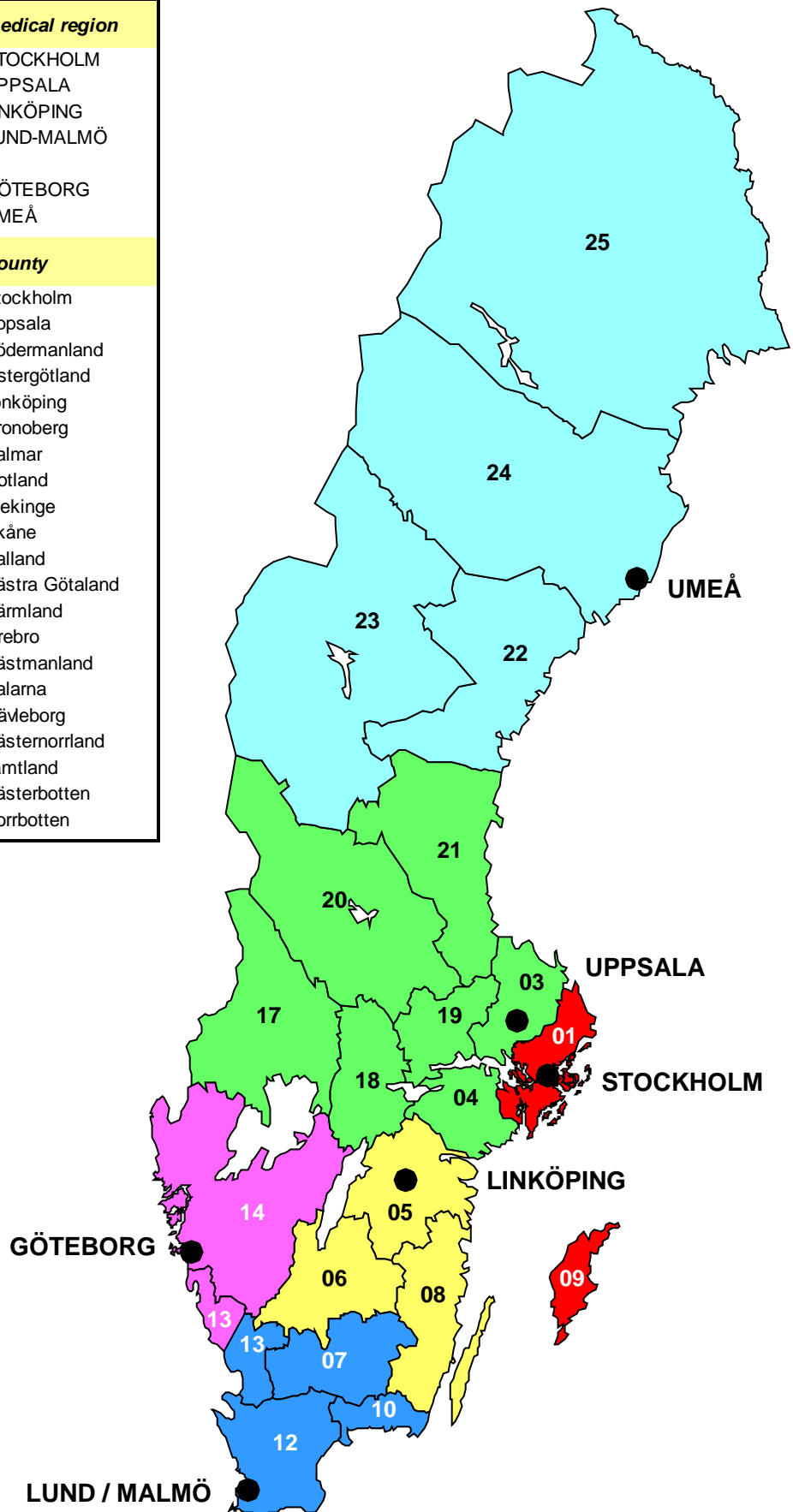

11 Coding according to ICD-O/3 and translation to earlier ICD versions

The coding of site has been done according to ICD-O/3. An overview of the coding of site is given in Table W1 as well as translations to other ICD versions.

The side of a pairy organ is coded separately, while . The following sites or subsites are now given side codes:

C06.0	Cheek muccosa
C08.0	Submandibular gland
C08.1	Sublingual gland
C09.0	Tonsillar fossa
C34	Bronchus and lung
C38.4	Pleura, NOS
C40	Bones, joints and articular cartilage of limbs
C41	Bones, joints and articular cartilage of other and unspecified sites
C44.1	Eyelid
C44.2	External ear
C44.6	Skin of upper limb and shoulder
C44.7	Skin of lower limb and hip
C49.1	Connective, subcutaneous and other soft tissues of upper limb and shoulder
C50	Breast
C57.0	Fallopian tube
C57.1	Broad ligament
C57.2	Round ligament
C57.3	Perametrium
C57.4	Uterine adnexa
C62	Testis
C63.0	Epididymys
C63.1	Spermatic cord
C64	Kidney
C65	Renal pelvis
C66	Ureter
C69	Eye and adnexa
C71.0	Cerebreum
C71.1	Frontal lobe
C71.2	Temporal lobe
C71.3	Parieltal lobe
C71.4	Occipital lobe
C71.5	Ventricle, UNS
C72.4	Acoustic nerve
C74	Adrenal gland

Table W1. Translation of site codes from ICD-O/3 to ICD-7 and ICD-O/2 / ICD-10

ICD-O/3		ICD-7	ICD-O/2 / ICD-10
C000	External upper lip	1400	C000
C001	External lower lip	1401	C001
C002	External lip, NOS	1409	C002
C003	Inner aspect of upper lip	1400	C003
C004	Inner aspect of lower lip	1401	C004
C005	Inner aspect of lip, NOS	1409	C005
C006	Commissure of lip	1409	C006
C008	Overlapping lesion of lip	1409	C009
C009	Lip, NOS	1409	C009
C019	Dorsal surface of base of tongue, posterior third of tongue	1410	C019
C020	Dorsal surface, anterior 2/3 of tongue	1417	C020
C021	Border and tip of tongue	1417	C021
C022	Ventral surface, anterior 2/3 of tongue	1417	C022
C023	Anterior 2/3 of tongue, NOS	1419	C023
C024	Lingual tonsil	1419	C024
C028	Overlapping lesion of tongue	1419	C029
C029	Tongue, NOS	1419	C029
C030	Upper gum	144	C030
C031	Lower gum	144	C031
C039	Gum, NOS	144	C039
C040	Anterior floor of mouth	143	C040
C041	Lateral floor of mouth	143	C041
C048	Overlapping lesion of floor of mouth	143	C049
C049	Floor of mouth, NOS	143	C049
C050	Hard palate mucosa	144	C050
C051	Soft palate mucosa	144	C051
C052	Uvula	144	C052
C058	Overlapping lesion of palate	144	C059
C059	Palate, NOS	144	C059
C060	Cheek mucosa	144	C060
C061	Vestibule of mouth	144	C061
C062	Retromolar area	144	C062
C068	Overlapping lesion of other and unspecified parts of mouth	144	C069
C069	Mouth and minor salivary gland, NOS	144	C069
C079	Parotid gland	1420	C079
C080	Submandibular, submaxillar gland	1426	C080
C081	Sublingual gland	1425	C081
C088	Overlapping lesion of major salivary glands	1498	C089
C089	Major salivary gland, NOS	1429	C089
C090	Tonsillar fossa	1450	C090
C091	Faucial and glossopalatine tonsillar pillar	1457	C091
C098	Overlapping lesion of tonsil	1450	C099
C099	Palatine tonsil and tonsil, NOS	1459	C099
C100	Vallecula	1457	C100
C101	Anterior surface of epiglottis	1457	C101
C102	Lateral wall of oropharynx	1457	C102
C103	Posterior wall of oropharynx	1457	C103
C104	Branchial cleft	1457	C104
C108	Overlapping lesion of oropharynx	1459	C109
C109	Oropharynx, NOS	1459	C109
C110	Superior wall of nasopharynx	146	C110

Table W1. Translation of site codes from ICD-O/3 to ICD-7 and ICD-O/2 / ICD-10

ICD-O/3		ICD-7	ICD-O/2 / ICD-10
C111	Posterior wall of nasopharynx	146	C111
C112	Lateral wall of nasopharynx	146	C112
C113	Anterior wall of nasopharynx	146	C113
C118	Overlapping lesion of nasopharynx	146	C119
C119	Nasopharynx, NOS	146	C119
C129	Sinus piriformis	147	C129
C130	Postcricoid region	147	C130
C131	Hypopharyngeal aspect of aryepiglottic fold	147	C131
C132	Posterior wall of hypopharynx	147	C132
C138	Overlapping lesion of hypopharynx	147	C139
C139	Laryngopharynx	148	C141
C139	Hypopharynx, NOS	147	C139
C140	Pharynx, NOS	148	C140
C142	Waldeyer's ring	148	C142
C148	Overlapping lesion of lip, oral cavity and pharynx,	148	C149
C150	Cervical esophagus	1500	C150
C153	Upper third of esophagus	1500	C153
C154	Middle third of esophagus	1500	C154
C154	Thoracic esophagus	1500	C151
C155	Abdominal esophagus	1500	C152
C155	Lower third of esophagus	1500	C155
C158	Overlapping lesion of esophagus	1509	C159
C159	Esophagus, NOS	1509	C159
C160	Cardia, NOS	1511	C160
C161	Fundus of stomach	1510	C161
C162	Body of stomach	1510	C162
C163	Gastric antrum	1510	C163
C164	Pylorus	1510	C164
C165	Lesser curvature of stomach, NOS	1510	C165
C166	Greater curvature of stomach, NOS	1510	C166
C168	Overlapping lesion of stomach	1519	C169
C169	Stomach, NOS	1519	C169
C170	Duodenum	1520	C170
C171	Jejunum	1527	C171
C172	Ileum	1527	C172
C173	Meckel's diverticulum	1527	C173
C178	Overlapping lesion of small intestine	1529	C179
C179	Small intestine, NOS	1529	C179
C180	Ileocecal valve and junction	1530	C180
C180	Cecum	1530	C180
C181	Appendix	1534	C181
C182	Ascending colon	1530	C182
C183	Hepatic flexure of colon	1531	C183
C184	Transverse colon	1531	C184
C185	Splenic flexure of colon	1531	C185
C186	Descending colon	1532	C186
C187	Sigmoid colon	1533	C187
C188	Overlapping lesion of colon	1539	C189
*	Familial polyposis /* Not conforming with ICD-O-2	1538	C188*
C189	Colon, NOS	1539	C189
C199	Rectosigmoid junction	1540	C199
C209	Rectum, NOS (rectal ampulla)	1540	C209

Table W1. Translation of site codes from ICD-O/3 to ICD-7 and ICD-O/2 / ICD-10

ICD-O/3	ICD-7	ICD-O/2 / ICD-10
C210	Anus, NOS	1541 C210
C211	Anal canal and sphincter	1541 C211
C212	Cloacogenic zone	1541 C212
C218	Overlapping lesion of rectum, anus and anal canal	1548 C219
C220	Liver	1550 C220
C221	Intrahepatic bile duct	1550 C221
C239	Gallbladder	1551 C239
C240	Extrahepatic bile ducts	1552 C240
C241	Ampulla of Vater	1553 C241
C248	Overlapping lesion of biliary tract	1559 C249
C249	Biliary tract, NOS	1559 C249
C250	Head of pancreas	157 C250
C251	Body of pancreas	157 C251
C252	Tail of pancreas	157 C252
C253	Pancreatic duct	157 C253
C254	Islets of Langerhans	1955 C254
C257	Other specified parts of pancreas	157 C257
C258	Overlapping lesion of pancreas	157 C259
C259	Pancreas, NOS	157 C259
C260	Intestinal tract, NOS	1539 C260
C268	Overlapping lesion of digestive system	1993 C268
C269	Gastrointestinal tract, NOS	1993 C269
C300	Nasal cavity	1600 C300
C301	Middle ear	1601 C301
C310	Maxillary sinus	1602 C310
C311	Ethmoid sinus	1607 C311
C312	Frontal sinus	1607 C312
C313	Sphenoid sinus	1607 C313
C318	Overlapping lesion of accessory sinuses	1609 C319
C319	Accessory sinus, NOS	1609 C319
C320	Glottis, vocal cords, NOS	161 C320
C321	Supraglottis (epiglottis)	161 C321
C322	Subglottis	161 C322
C323	Laryngeal cartilage	161 C323
C328	Overlapping lesion of larynx	161 C329
C329	Larynx, NOS	161 C329
C339	Trachea	1620 C339
C340	Main bronchus	1621 C340
C341	Upper lobe, lung	1621 C341
C342	Middle lobe, lung	1621 C342
C343	Lower lobe, lung	1621 C343
C348	Overlapping lesion of bronchus or lung	1621 C349
C349	Lung, NOS	1621 C349
C379	Thymus	1952 C379
C380	Heart, pericardium	1975 C380
C381	Anterior mediastinum	164 C381
C382	Anterior mediastinum	164 C382
C383	Mediastinum, NOS	164 C383
C384	Pleura, NOS	1622 C384
C388	Overlapping lesion of heart, mediastinum, and pleura	1999 C399
C390	Upper respiratory tract, NOS	1999 C390

Table W1. Translation of site codes from ICD-O/3 to ICD-7 and ICD-O/2 / ICD-10

ICD-O/3		ICD-7	ICD-O/2 / ICD-10
C398	Overlapping lesion of respiratory system and intrathoracic organs	1999	C399
C399	Ill-defined sites within respiratory system and other intrathoracic organs	1999	C399
C400	Long bones of upper limb, scapula and associated joints	1964	C400
C400	Plasmacytom of long bones of upper limb, scapula and associated joints	203	C902
C401	Short bones of upper limb and associated joints	1965	C401
C401	Plasmacytom of short bones of upper limb and associated joints	203	C902
C402	Long bones of lower limb and associated joints	1967	C402
C402	Plasmacytom of long bones of lower limb and associated joints	203	C902
C403	Short bones of lower limb and associated joints	1968	C403
C403	Plasmacytom of short bones of lower limb and associated joints	203	C902
C408	Overlapping lesion of bones, joints and articular cartilage of limbs	1969	C409
C408	Plasmacytom of overlapping lesion of bones, joints and articular cartilage of limbs	203	C902
C409	Bone and cartilage of limb, NOS	1969	C409
C409	Plasmacytom of bone and cartilage of limb, NOS	203	C902
C410	Bones of skull and face and associated joints	1960	C410
C410	Plasmacytom of bones of skull and face and associated joints	203	C902
C411	Mandible	1961	C411
C411	Plasmacytom of mandible	203	C902
C412	Vertebral column	1962	C412
C412	Plasmacytom of vertebral column	203	C902
C413	Rib, sternum, clavicle and associated joints	1963	C413
C413	Plasmacytom of rib, sternum, clavicle and associated joints	203	C902
C414	Pelvic bones, sacrum, coccyx and associated joints	1966	C414
C414	Plasmacytom of pelvic bones, sacrum, coccyx and associated joints	203	C902
C418	Overlapping lesion of bones, joints and articular cartilage	1969	C419
C418	Plasmacytom of overlapping lesion of bones, joints and articular cartilage	203	C902
C419	Bone, cartilage, joint, NOS	1969	C419
C419	Plasmacytom of bone, cartilage, joint, NOS	203	C902
C440	Malignant melanoma of lip	1903	C430
C441	Malignant melanoma of eyelid, including canthus	1901	C431
C442	Malignant melanoma of ear and external auricular canal	1902	C432
C443	Malignant melanoma of other and unspecified parts of face	1903	C433
C444	Malignant melanoma of scalp and neck	1904	C434
C445	Malignant melanoma of trunk, axilla, inguinal area, perineum	1905	C435
C446	Malignant melanoma of upper limb, including shoulder	1906	C436
C447	Malignant melanoma of lower limb including hip region	1907	C437
C448	Overlapping lesion of malignant melanoma of skin	1909	C439
C449	Malignant melanoma of skin, unspecified	1909	C439
C440	Skin of lip, NOS	1913	C440
C441	Skin of eyelid, canthus	1911	C441
C442	External ear, external auditory canal	1912	C442
C443	Skin of other and unspecified parts of face	1913	C443
C444	Skin of scalp and neck	1914	C444
C445	Skin of trunc, axilla, inguinal region, and perineum	1915	C445
C446	Skin of upper limb and shoulder	1916	C446
C447	Skin off lower limb and hip	1917	C447
C448	Overlapping lesion of tumor of skin	1919	C449
C449	Skin, NOS	1919	C449
C470	Peripheral nerves and autonomic nervous system of head, face and neck	1933	C470
C471	Peripheral nerves and autonomic nervous system of upper limb and shoulder	1933	C471

Table W1. Translation of site codes from ICD-O/3 to ICD-7 and ICD-O/2 / ICD-10

ICD-O/3		ICD-7	ICD-O/2 / ICD-10
C472	Peripheral nerves and autonomic nervous system of lower limb and hip	1933	C472
C473	Peripheral nerves and autonomic nervous system of thorax	1933	C473
C474	Peripheral nerves and autonomic nervous system of abdomen	1933	C474
C475	Peripheral nerves and autonomic nervous system of pelvis	1933	C475
C476	Peripheral nerves and autonomic nervous system of trunk and back	1933	C476
C478	Overlapping lesion of peripheral nerves and autonomic nervous system	1939	C479
C479	Peripheral nerves and autonomic nervous system, NOS	1939	C479
C480	Retroperitoneum	1974	C480
C481	Specified parts of peritoneum	158	C481
C482	Peritoneum, NOS	158	C482
C488	Overlapping lesion of retroperitoneum and peritoneum	158	C482
C490	Connective tissue of head, face, and neck	1970	C490
C491	Connective tissue of upper limb and shoulder	1972	C491
C492	Connective tissue of lower limb and hip (excl gluteal region)	1973	C492
C493	Connective tissue of thorax (excludes thymus, heart and mediastinum)	1977	C493
C494	Connective tissue of abdomen	1977	C494
C495	Connective tissue of pelvis	1977	C495
C496	Connective tissue of trunk and back	1971	C496
C498	Overlapping lesion of connective tissue	1979	C499
C499	Connective, subcutaneous and other soft tissue, NOS	1979	C499
C500	Nipple and areola	1701-2	C500
C501	Central portion of breast	1701-2	C501
C502	Upper-inner quadrant of breast	1701-2	C502
C503	Lower-inner quadrant of breast	1701-2	C503
C504	Upper-outer quadrant of breast	1701-2	C504
C505	Lower-outer quadrant of breast	1701-2	C505
C506	Axillary tail of breast	1701-2	C506
C508	Overlapping lesion of breast	1707-8	C509
C509	Breast, NOS	1701-2	C509
C510	Labium majus, Bartholin's gland	1767	C510
C511	Labium minus	1767	C511
C512	Clitoris	1767	C512
C518	Overlapping lesion of vulva	1760	C519
C519	Vulva, NOS	1760	C519
C529	Vagina, NOS	1761	C529
C530	Endocervix	171	C530
C531	Exocervix	171	C531
C538	Overlapping lesion of cervix uteri	171	C539
C539	Cervix uteri, NOS	171	C539
C540	Isthmus uteri	172	C540
C541	Endometrium	172	C541
C542	Myometrium	174	C559
C543	Fundus uteri	172	C543
C549	Corpus uteri UNS	172	C549
C549	Corpus uteri UNS (sarkom	174	C559
C559	Sarcoma of uterus and uterus, NOS	174	C559
C569	Ovary	1750	C569
C570	Fallopian tube	1751	C570
C571	Broad ligament	1751	C571
C572	Round ligament	1751	C572

Table W1. Translation of site codes from ICD-O/3 to ICD-7 and ICD-O/2 / ICD-10

ICD-O/3	ICD-7	ICD-O/2 / ICD-10
C573	1751	C573
C574	1759	C574
C577	1759	C577
C578	1769	C579
C579	1769	C579
C589	173	C589
C600	1790	C600
C601	1790	C601
C602	1790	C602
C608	1790	C609
C609	1790	C609
C619	177	C619
C620	178	C620
C621	178	C621
C629	178	C629
C630	1797	C630
C631	1797	C631
C632	1791	C632
C632	1905	C632
C632	1915	C632
C637	1797	C637
C638	1799	C639
C639	1799	C639
C649	1809	C640
C659	1801	C659
C669	1811	C669
C670	1810	C670
C671	1810	C671
C672	1810	C672
C673	1810	C673
C674	1810	C674
C675	1810	C675
C676	1810	C676
C677	1816	C677
C678	1810	C679
C679	1810	C679
C680	1812	C680
C681	1817	C681
C688	1819	C689
C689	1819	C689
C690	1923	C690
C691	1927	C691
C692	1920	C692
C693	1920	C693
C694	1920	C694
C695	1927	C695
C695	1922	C695
C696	1922	C696
C698	1929	C699
C699	1929	C699

Table W1. Translation of site codes from ICD-O/3 to ICD-7 and ICD-O/2 / ICD-10

ICD-O/3	ICD-7	ICD-O/2 / ICD-10
C700	1930	C700
C701	1931	C701
C709	1939	C709
C710	1930	C710
C711	1930	C711
C712	1930	C712
C713	1930	C713
C714	1930	C714
C715	1930	C715
C716	1930	C716
C717	1930	C717
C718	1930	C719
C718	1930	C717
C719	1930	C719
C720	1931	C720
C721	1931	C721
C722	1930	C722
C723	1921	C723
C724	1930	C724
C725	1930	C725
C728	1939	C729
C729	1939	C729
C739	194	C739
C740	1950	C740
C741	1950	C741
C749	1950	C749
C750	1951	C750
C751	1953	C751
C752	1930	C752
C753	1930	C753
C754	1957	C754
C755	1957	C755
C758	1959	C759
C759	1959	C759
C760	1991	C760
C761	1992	C761
C762	1993	C762
C763	1994	C763
C764	1995	C764
C765	1995	C765
C767	1999	C767
C768	1999	C767
C770	1999	C770
C771	1999	C771
C772	1999	C772
C773	1999	C773
C774	1999	C774
C775	1999	C775
C778	1999	C778
C779	1999	C779
C809	1999	C809
C809	1999	C809
C809	156	C229