

Cancer Incidence in Sweden 2007

OFFICIAL STATISTICS OF SWEDEN
Statistics – Health and Diseases
Cancer Incidence in Sweden 2007

Professional Staff of the Cancer Registry

Birgitta Stegmayr, Head of Division

Medical consultative staff:

Jan Ericsson, MD

Lars Holmberg, MD

Statistical and administrative staff:

Shiva Ayoubi

Åsa Klint

Ulla Tersmeden

For information:

Åsa Klint

Swedish Cancer Registry

Centre for Epidemiology

The National Board of Health and Welfare

Telephone: +46 75 247 30 00

Fax: +46 75 247 33 27

E-mail: cancerregistret@socialstyrelsen.se

Website:

www.socialstyrelsen.se/Statistik/statistik_amne/Cancer/cancerregistret.htm

Published November 25, 2008 at Internet:

www.socialstyrelsen.se/Statistik/statistik_amne/Cancer

ISSN 1401-0224

ISBN 978-91-85999-73-6

Artikelnr 2008-125-16

Publicerad www.socialstyrelsen.se, 25 november 2008

Preface

The Swedish Cancer Registry was established in 1958. In this publication the Centre for Epidemiology (EpC) at the National Board of Health and Welfare presents its 50th annual report on the incidence of cancer in Sweden. It comprises the material for 2007 and a description of trends covering the period of 1960-2007.

In the present report the rates are age standardized according to the population January 1, 2000. A comparison between different age standardizations are shown in Figure A. The cumulative probability to develop cancer is presented on page 25. Trends in cancer incidence are presented on page 31.

Site and histopathology ("morphology") of the tumors has been coded in the ICD-O/3 systems of topography and morphology as of January 1st 2005. In the present publication, ICD-O/3 figures for coding site have been translated to comply with earlier ICD-7 praxis, and are presented in the main tables according to ICD-7. Table W1 show that, for all practical purposes, such a translation is feasible.

Birgitta Stegmayr
Head of division, Health registers
Centre for Epidemiology

Contents

Sammanfattning	7
Summary	8
Material	9
Information available in the Cancer Register	11
Reporting procedures and controls of the material	13
Validity of the data	14
Statistical terms	17
The population of Sweden	18
Total cancer incidence 2007	20
Cumulative probability of developing cancer	25
Trends in cancer incidence	27
Coding according to ICD-O/3 and translation to earlier ICD versions:	109
Table W1 Translation of site codes from ICD-O/3 to ICD-7 and ICD-O/2 / ICD-10	110
 FIGURES	
Figure A Comparison between different methods of calculating incidence rates per 100 000, by sex, 1960-2007	21
Figure B The ten most frequent specified cancer sites, by sex	21
Figure C Age-specific incidence rates per 100 000. All sites, by sex	22
Figure D Grouped cancer sites, by sex	22
Figure E All sites. New cases, 1960-2007	30
Figure F1 All sites. Age standardized, 1960-2007	30
Figures F2-28 Age standardized cancer incidence rates per 100 000, by site and sex 1960-2007	31
 TABLES	
Table A1 Main cancer sites <i>in not autopsied cases</i> in the Cause of Death Register 2006 but not in the Cancer Register 1958-2006	15
Table A2 Main cancer sites <i>in autopsied cases</i> in the Cause of Death Register 2006 but not in the Cancer Register 1958-2006	16
Table B Selected population data for Sweden 2007, by sex	18
Table C The mean population of Sweden 2007, by sex and age	18
Table D The mean population of Sweden 2007, by sex and domicile	19
Table E Total numbers and total rates per 100 000, by sex	20
Table F Percentage distribution of the new cases of cancer, by site and sex	23
Table G Number of tumors considered not to be infiltrating and metastasizing, but <i>included</i> in the total cancer incidence, by diagnosis and sex	24

Table H	Number of benign tumors and precancerous lesions registered, but <i>not included</i> in the total cancer incidence, by diagnosis and sex	24
Table I	Cumulative probability of developing a cancer before a certain age in Sweden, by site and sex	26
Table J	Estimates of the annual linear trend of selected sites, 1988-2007 and 1998-2007	28
Table 1	Number of new cases, by site, sex and age at diagnosis	36
Table 2	Number of new cases, by site, sex and county	50
Table 3A	Number of new cases, by site, sex, medical region and the Municipalities of Stockholm, Malmö and Göteborg	54
Table 3B	Number of new cases found incidentally at autopsy, by site, sex, medical region and the municipalities of Stockholm, Malmö and Göteborg	58
Table 3C	Number of second and multiple primaries, by site, sex, medical region and the municipalities of Stockholm, Malmö and Göteborg	62
Table 4	Rates per 100 000, by site, sex and age at diagnosis and rates age adjusted to the Swedish population 2000 and the world standard population	66
Table 5	Rates per 100 000 age standardized to the Swedish population 2000, by site, sex and county	79
Table 6	Rates per 100 000 age standardized to the Swedish population 2000, by site, sex, medical region and the municipalities of Stockholm, Malmö and Göteborg	83
Table 7	Rates per 100 000 age adjusted to the world standard population, by site, sex and year of diagnosis 1988-2007	87
Table 8	Percentage of cytologically or histologically verified cases, by site, sex and age at diagnosis	91
Table 9	Percentage of cases found incidentally at autopsy, by site, sex and age at diagnosis	95
Table 10	Percentage of cases found incidentally at autopsy, by site, sex and county and the municipalities of Stockholm, Malmö and Göteborg	99

APPENDICES

Appendix 1	Major exceptions from the codes in the 7th WHO revision (WHO/HS/CANC/24.1 Code for Anatomical Location)	103
Appendix 2	Definitions of statistical terms	104
Appendix 3	Form used for clinical report	107
Appendix 4	Map of Sweden	108

Sammanfattning

Under 2007 har 50 100 maligna cancerfall diagnosticerats och rapporterats till cancerregistret i Sverige. Könsfördelningen är relativt jämn: 52 % av fallen är bland män och 48 % bland kvinnor. Antalet cancerfall har ökat under de två senaste decennierna med en genomsnittlig årlig ökning på 1,7 % för män och 1,1 % för kvinnor. Ökningen förklaras till viss del av förändring i befolkningens åldersstruktur men även av screening och förbättrade diagnostiska metoder.

Bröstcancer är den vanligaste cancerformen hos kvinnor och utgör 29 % av de diagnostiserade fallen. Den genomsnittliga årliga ökningstakten för bröstcancer var 1,2 % under de senaste tjugo åren. Den vanligaste tumörformen bland män är prostatacancer som svarar för 34 % av fallen under 2007. Incidensen av prostatacancer har i genomsnitt ökat med 2,8 % per år sett över en period på 20 år men under de senaste två åren minskar dock incidensen. Om det är början på en långsiktig nedgång är dock oklart.

Maligt melanom och övrig hudcancer (utom basalcellscancer) utgör sammantaget 13 % av cancerfallen. Övrig hudcancer är nästan dubbelt så vanligt som maligt melanom och är den näst vanligaste cancerformen bland män och den tredje vanligaste bland kvinnor. Förekomsten av både maligt melanom och övrig hudcancer ökar i Sverige och den genomsnittliga årliga ökningstakten är högre för kvinnor än för män.

Tjocktarmscancer är den näst vanligaste cancerformen hos kvinnor och den tredje vanligaste hos män. Sammantaget utgör den 8 % av fallen som rapporterats till cancerregistret för 2007 och data från de senaste 10 åren visar en svagt ökande trend beträffande förekomst av tjocktarmscancer bland kvinnor men ingen förändring bland män.

Sannolikheten för en man att diagnostiseras med cancer före 75 års ålder är knappt 30 % och motsvarande sannolikhet för kvinnor är knappt 27 %.

Summary

During 2007 there were 50 100 cases of cancers diagnosed and reported to the Swedish cancer registry; 52% of them in men and 48% in women. During the last two decades the average annual increase has been 1.7% for men and 1.1% for women. The increase is partly explained by the ageing population but also by the introduction of screening activities and improvements in diagnostic practices.

Breast cancer is the most common cancer in women representing 29% of the cases in 2007 and the average annual increase was 1.2% during the last two decades. Prostate cancer is the most common cancer in men, representing 34% of the male cases in 2007. On average, the incidence has increased by 2.8% annually seen over the last 20 years but has decreased during the last two years. It is uncertain whether this is the start of a continuing decreasing trend.

Malignant melanoma and other skin cancer (except basal cell carcinoma) represent 13% of the cancer cases. Skin cancer is more common than malignant melanoma and is the second and third most common cancer in men and women. The incidence trend is increasing for both sexes and is higher in women than in men.

Colon cancer is the second most common cancer in women, and the third in men, corresponding to 8.0% of the total number of cases. Data from the last 10 years show a weak increasing trend among women but no change among men.

The probability of developing cancer before the age of 75 is 30% among men and 27% among women.

Material

According to Regulations by the National Board of Health and Welfare (SOSFS 2006:15) all physicians in hospitals and other establishments for medical treatment under public or private administration in Sweden must report all cases of cancer ("Clinical report", Appendix 3) to the Cancer Register. Furthermore, pathologists and cytologists separately report every cancer diagnosis on surgically removed tissues, biopsies, cytological specimens, bone marrow aspirates and autopsies. Thus, the majority of cases are notified twice, in separate reports. Only persons that have official residency in Sweden are included in the Cancer Register.

The registration of new cancer reports and the major check-up and correction work is performed by six regional cancer registers covering the whole country. These registers are associated with the oncological centre in each medical region of Sweden (Stockholm-Gotland, Uppsala-Örebro, Linköping, Lund-Malmö, Göteborg and Umeå). The regionalization implies a close contact between the register and the reporting physician which in turn alleviates the task of correcting and checking the material. Annually the regional registers send information of newly registered cases and corrections concerning those previously reported to the National Cancer Register.

The present publication comprises statistics on cases of cancer diagnosed in 2007.

The following diseases are to be reported to the National Cancer Register.

- A All definitely malignant neoplasms (e.g. carcinoma, sarcoma, malignant lymphoma, leukemia and malignant teratoma).
- B Carcinoid tumors of digestive and other organs, granulosa cell tumors of the ovary, thymomas, adamantinomas and chordomas.
- C Histologically benign tumors of the central nervous system and meninges, transitional cell papillomas of the urinary tract, all hormonally active tumors of the endocrine glands (except the thyroid) and the entero-chromaffin and neuroendocrine systems.
- D Precancerous lesions of lip, mouth, larynx, bronchus, trachea, cervix uteri, skin, vulva and vagina, gastro-intestinal polyps with suspected malignancy, "bronchial adenomas", atypical epithelial proliferations of the breast (carcinoma in situ type) and adenoma phyllodes, precancerous endometrial lesions, hydatidiform moles of placental tissue, and ovarian cystadenomas of borderline type.

Diseases mentioned under A - C are included in the total cancer incidence (Tables F, G, I, J and 1-10), although a number of the tumors listed under C are considered not to be "infiltrating and metastasizing" (Table G).

The benign tumors and precancerous lesions mentioned under D are listed in Table H.

If a person has more than one primary tumor, each tumor is registered separately. This also applies for tumors appearing in the same parenchymal organ, provided the neoplastic tissues and histogenetic properties differ among the tumors (for instance, if one neoplasm is a carcinoma and another a sarcoma). Each new primary tumor in the skin, intestine and urinary tract is registered.

Information from death certificates is available to the Register, supplying date and cause of death. Death certificates until December 31, 2006 have been merged with the files of the Cancer Register 1958-2006. Due to the fact that the Cause of Death Register has not been updated to 2007, 2006 is the last year available. Cancer diagnoses based on death certificates are not registered.

The persons in the Cancer Register have also been followed up regarding to migration through Statistics Sweden.

Information available in the Cancer Register

Data in cancer reports

- Unique personal identification number composed of 8 digits based on century, year, month and day of birth, supplemented with the so-called registration number (3 digits) and a check digit
- Sex
- Domicile (county, municipality, parish)
- Hospital
- Hospital department
- Pathology/cytology department
- Specimen number, and year when specimen was taken
- Site of tumor. The basic coding has been performed according to:
 - ICD-7 1958-1986 (WHO/HS/CANC/24.1)
 - ICD-9 1987-1992 (WHO 9th revision 1976)
 - ICD-O/2 1993-2004 (2nd Edition WHO Geneva 1990)
 - ICD-O/3 2005-w (International Classification of Diseases for Oncology. 3rd Edition. WHO Geneva 2000)The different classifications are translated to ICD-7 to enable longer trends. For exceptions cf. Appendix 1.
- Tumor serial number
- Malignancy (yes/no)
- Histological type (WHO/HS/CANC/24.1 Histology Code). From 1993 according to ICD-O/2 and from 2005 according to ICD-O/3 (International Classification of Diseases for Oncology. Third Edition. WHO Geneva 2000)
- Stage according to TNM ((TNM Classification of Malignant Tumours, 6th Edition, 2002, Leslie H. Sobin and Ch. Wittekind)
- Stage according to FIGO (<http://www.figo.org>)
- Basis of diagnosis:
 - 1 Clinical diagnosis only
 - 2 X-ray
 - 3 Histological examination of surgical or biopsy material (patho-anatomic diagnosis, "PAD")
 - 4 Autopsy with histopathological examination of surgical or biopsy material
 - 5 Cytological diagnosis

- 6 Gross examination at surgery
- 7 Autopsy without histopathological examination
- 8 Other
- Date of diagnosis (century, year, month, day)
- Diagnosis made incidentally at autopsy (yes/no)

Data from the Cause of Death Register

- Date of death (century, year, month, day)
- Cause of death. Main underlying cause, according to:
ICD-7 1958-1968, ICD-8 1969-1986,
ICD-9 1987-1996, ICD-10 1997-w

Reporting procedures and controls of the material

The reports are registered continuously at the regional cancer registers. Usually a notification from the pathology/cytology lab arrives first, followed by a clinical notification. Whenever reports arrive separately, they are registered with a flag to show that one report is lacking. If the missing report does not arrive within three months, a reminder is sent out. In 30-40 per cent of the cases, reports have to be traced according to this scheme. If the missing report does not arrive, the required information can be taken from the hospital case record, if available. If this source of information is also lacking, registration is done on the basis of the information that is available at hand. The percentage of cases with such an incomplete registration is less than two per cent.

A small number of cases (annually some hundred) are reported too late to be included in the publication. These cases are added to the register whenever they arrive.

An estimation of the under reporting of cancers can be done by comparing the Cancer Register data with the Cause of Death Register (see next chapter).

The material passes through the following controls:

- the identification number is checked against the register covering the total population of Sweden
- duplicates are subject to special checking
- the validity and logical contents of the codes are checked when the material is processed.

Validity of the data

Approximately 99 per cent of the cases are morphologically verified (Table 8). The reliability of the diagnosis may vary with the hospital, department and/or physician concerned; this may add to a geographical variability, though the structure of the public health system is homogeneous. The availability of facilities for pathology service likewise varies. The reliability of the diagnosis also varies with age and type of disease.

The figures on incidence from the Cancer Register include data on cases of cancer found incidentally at autopsy. The contribution from this additional source varies with site and type of tumor. Variations in the incidence of a particular type of tumor in a certain geographical region may partly be due to differences in frequency and thoroughness of the autopsy examination and the histologic examination of the autopsy specimens. Cancer of bronchus/lung, pancreas, colon, liver and prostate are often overlooked at clinical examinations but are found incidentally at autopsy. Table 3B gives the number of all cases found incidentally at autopsy by site, sex and medical region.

The Swedish Cancer Register does not use information on cancers based on death certificates, the reason being that the data on the death certificates in many instances are uncertain - especially regarding old persons - as shown in a separate analysis (1).

In 2006, there were 2 761 persons in the Cause of Death Register with cancer stated as underlying cause of death which were not on file in the Cancer Register 1958-2006. The most common cancer sites were - as noted previously - bronchus/lung, pancreas and prostate. The distribution by sex, age, and autopsy is shown in Table A1 and Table A2. The figures show that most of the cases are 75 years of age, or older, and not autopsied.

Due to the fact that the Cause of Death Register has not been updated to 2007, 2006 is the last year available.

Reference

1. *Britta Mattsson*, Cancer Registration in Sweden, academic thesis, Karolinska Institute, Stockholm 1984.

Table A1: Main cancer sites *in not autopsied cases* in the Cause of Death Register 2006, but not in the Cancer Register 1958-2006

ICD-10	Site	Sex	Age at death			
			All ages	0-49	50-74	75+
C00-C97	All sites	M	1279	14	385	880
		F	1394	23	265	1106
C16	Stomach	M	18	1	4	13
		F	18	0	4	14
C18-C21	Colon and rectum	M	93	0	35	58
		F	128	0	17	111
C22	Liver and intrahepatic bile ducts	M	121	0	57	64
		F	91	2	17	72
C23-C24	Gallbladder, other and unspecified parts of biliary tract	M	43	0	12	31
		F	71	1	9	61
C25	Pancreas	M	184	2	63	119
		F	254	1	55	198
C26	Other and ill-defined digestive organs	M	26	0	6	20
		F	39	0	4	35
C34	Bronchus and lung	M	216	5	74	137
		F	167	1	55	111
C50	Breast	M	0	0	0	0
		F	46	3	7	36
C51-C58	Female genital organs	F	71	2	14	55
C61	Prostate	M	162	0	23	139
C64-C68	Urinary tract	M	105	0	32	73
		F	79	1	21	57
C69-C72	Central nervous system	M	57	1	27	29
		F	50	5	13	32
C76-C80	Ill-defined, secondary and unspecified sites	M	132	1	21	110
		F	231	1	25	205
C81-C96	Lymphoid, haematopoietic and related tissue	M	87	1	18	68
		F	105	3	19	83
		M	35	3	13	19
		F	44	3	5	36
	Other sites	M	35	3	13	19
		F	44	3	5	36

Table A2: Main cancer sites in autopsied cases in the Cause of Death Register 2006, but not in the Cancer Register 1958-2006

ICD-10	Site	Sex	Age at death			
			All ages	0-49	50-74	75+
C00-C97	All sites	M	52	0	30	22
		F	36	1	15	20
C16	Stomach	M	0	0	0	0
		F	1	0	0	1
C18-C21	Colon and rectum	M	4	0	2	2
		F	2	0	0	2
C22	Liver and intrahepatic bile ducts	M	5	0	4	1
		F	5	1	2	2
C23-C24	Gallbladder, other and unspecified parts of biliary tract	M	2	0	2	0
		F	2	0	1	1
C25	Pancreas	M	5	0	2	3
		F	6	0	3	3
C26	Other and ill-defined digestive organs	M	0	0	0	0
		F	1	0	1	0
C34	Bronchus and lung	M	16	0	11	5
		F	8	0	4	4
C50	Breast	M	0	0	0	0
		F	1	0	1	0
C51-C58	Female genital organs	F	1	0	0	1
C61	Prostate	M	6	0	0	6
C64-C68	Urinary tract	M	3	0	3	0
		F	2	0	0	2
C69-C72	Central nervous system	M	3	0	2	1
		F	0	0	0	0
C76-C80	Ill-defined, secondary and unspecified sites	M	4	0	2	2
		F	4	0	2	2
C81-C96	Lymphoid, haematopoietic and related tissue	M	1	0	1	0
		F	0	0	0	0
		M	3	0	1	2
		F	3	0	1	2
	Other sites	M	3	0	1	2
		F	3	0	1	2

Statistical terms

Age

The age of the patient at the date of diagnosis.

Crude incidence rate

The total number of cases divided by the corresponding mean population per 100 000. Rates for males and females are calculated separately.

Age specific incidence rate

Number of cases for each five year age-group divided by the corresponding mean population per 100 000. Rates for males and females are calculated separately.

Age standardized incidence rate

In Tables E, J and 4-6, the figures have been adjusted for age distribution to the Swedish population January 1, 2000. In order to facilitate international comparisons, the incidence rates have also been adjusted to the world standard population (Tables E, 4 and 7). In the latter table the sites 204-209 (leukemia, polycythæmia vera and myelofibrosis) are aggregated. The standard populations and more details on definitions of statistical terms are given in Appendix 2.

Cumulative probability of developing cancer

In Table I the cumulative probability to develop a cancer before a certain age has been estimated from the age specific incidence rates in Table 4.

Trend

The trends over time are calculated from the age adjusted figures on tumor rates in 18 different age groups. In Table J the trend figures for both the last 10 and 20 years are presented. The time series of age standardized rates plotted in Figures F1-F28 cover the period from 1960 to 2007.

Comparisons between trends covering different time periods should be made with caution since diagnostic methods may vary, and coding practices change. Furthermore, in the trend periods shown in the present publication, the age structure of the population, the autopsy frequency (recent figure 14 per cent, compared to 50 per cent in the seventies), and type and forms of screening activities vary.

The population of Sweden

The life expectancy at birth in Sweden for 2007 was 78.9 years for males and 83.0 for females. Some demographic data for the population are given in Tables B - D.

Table B: Selected population data for Sweden 2007, by sex

	Males	Females	Total
Mean population	4 543 722	4 604 370	9 148 092
Number of live births	55 259	52 162	107 421
Number of late foetal deaths (still births)	158	168	326
Number of deaths	43 970	47 759	91 729
Number of deaths from cancer*	11 835	10 980	22 815
Crude death rates**	9.7	10.4	10.0
Infant mortality rates***	2.7	2.3	2.5

* Last available data from 2006

** Number of deaths per 1 000 of the mean population

*** Number of deaths during the first year of life per 1 000 live births

Source: Statistics Sweden and The National Board of Health and Welfare

Table C: The mean population of Sweden 2007, by sex and age

Age	Males	%	Females	%	Total	%
All ages	4 543 722	49.7	4 604 370	50.3	9 148 092	100.0
0-4	266 231	2.9	252 713	2.8	518 944	5.7
5-9	242 511	2.7	229 619	2.5	472 130	5.2
10-14	283 857	3.1	270 730	3.0	554 587	6.1
15-19	322 963	3.5	305 413	3.3	628 375	6.9
20-24	281 434	3.1	268 118	2.9	549 552	6.0
25-29	281 427	3.1	269 667	2.9	551 093	6.0
30-34	304 553	3.3	293 071	3.2	597 623	6.5
35-39	319 908	3.5	309 062	3.4	628 970	6.9
40-44	339 489	3.7	324 486	3.5	663 975	7.3
45-49	297 740	3.3	288 797	3.2	586 537	6.4
50-54	294 005	3.2	288 044	3.1	582 049	6.4
55-59	303 607	3.3	301 953	3.3	605 560	6.6
60-64	308 132	3.4	305 644	3.3	613 776	6.7
65-69	218 493	2.4	225 028	2.5	443 520	4.8
70-74	165 129	1.8	186 186	2.0	351 314	3.8
75-79	135 655	1.5	173 828	1.9	309 483	3.4
80-84	101 424	1.1	150 817	1.6	252 241	2.8
85+	77 168	0.8	161 200	1.8	238 368	2.6
85-89	56 790	0.6	105 315	1.2	162 105	1.8
90-94	17 191	0.2	43 787	0.5	60 978	0.7
95+	3 188	0.0	12 098	0.1	15 285	0.2

Source: Statistics Sweden

Table D: The mean population of Sweden 2007, by sex and domicile

Code		Males	%	Females	%	Total	%
	Sweden	4 543 722	49.7	4 604 370	50.3	9 148 092	100.0
<hr/>							
County							
01	Stockholms län	952 421	10.4	981 389	10.7	1 933 810	21.1
03	Uppsala län	159 311	1.7	162 286	1.8	321 597	3.5
04	Södermanlands län	131 120	1.4	133 024	1.5	264 144	2.9
05	Östergötlands län	209 658	2.3	209 730	2.3	419 388	4.6
06	Jönköpings län	165 786	1.8	166 789	1.8	332 575	3.6
07	Kronobergs län	90 636	1.0	89 575	1.0	180 211	2.0
08	Kalmar län	116 358	1.3	117 447	1.3	233 805	2.6
09	Gotlands län	28 269	0.3	28 941	0.3	57 210	0.6
10	Blekinge län	76 536	0.8	75 132	0.8	151 668	1.7
12	Skåne län	588 614	6.4	603 314	6.6	1 191 928	13.0
13	Hallands län	144 168	1.6	145 958	1.6	290 126	3.2
14	Västra Götalands län	767 946	8.4	774 845	8.5	1 542 791	16.9
17	Värmlands län	136 273	1.5	137 384	1.5	273 657	3.0
18	Örebro län	136 307	1.5	139 242	1.5	275 549	3.0
19	Västmanlands län	123 894	1.4	124 947	1.4	248 841	2.7
20	Dalarnas län	137 756	1.5	137 908	1.5	275 664	3.0
21	Gävleborgs län	137 441	1.5	138 164	1.5	275 605	3.0
22	Västernorrlands län	121 532	1.3	122 182	1.3	243 714	2.7
23	Jämtlands län	63 362	0.7	63 616	0.7	126 978	1.4
24	Västerbottens län	128 989	1.4	128 598	1.4	257 587	2.8
25	Norrbottnens län	127 345	1.4	123 899	1.4	251 244	2.7
<hr/>							
Municipality							
0180	Stockholm	384 243	4.2	404 781	4.4	789 024	8.6
1280	Malmö	135 997	1.5	142 526	1.6	278 523	3.0
1480	Göteborg	242 916	2.7	248 714	2.7	491 630	5.4
<hr/>							
Medical region							
R1	Stockholm/Gotland	980 689	10.7	1 010 330	11.0	1 991 019	21.8
R2	Uppsala/Örebro	962 102	10.5	972 956	10.6	1 935 058	21.2
R3	Linköping	491 802	5.4	493 965	5.4	985 767	10.8
R4	Lund/Malmö	816 642	8.9	829 993	9.1	1 646 635	18.0
R5	Göteborg	851 259	9.3	858 831	9.4	1 710 090	18.7
R6	Umeå	441 228	4.8	438 295	4.8	879 523	9.6

Source: Statistics Sweden

Total cancer incidence 2007

The incidence is based on a total of 50 100 cancers reported to the Swedish Cancer Register in 2007, 455 cases of them were found incidentally at autopsy.

The number of persons with cancer diagnosed for the first time in 2007 was 41 427 (21 628 males and 19 799 females); thus 8 673 cancers were diagnosed in persons with at least one previous cancer diagnosis. During 2007, 48 401 unique persons were diagnosed with cancer. The distribution of all reported cancers is given by sex in Table E below.

Cancer Incidence in Sweden 2007

Table E: Total numbers and total rates per 100 000, by sex

	Sex	New cases	Rates per 100 000		
			Crude rate	Sweden*	World**
All tumors	M	25 939	570.9	605.1	293.9
	F	24 161	524.7	476.0	269.1
	M+F	50 100			
Number of persons (first primaries)	M	21 628	476.0	497.1	253.7
	F	19 799	430.0	392.8	230.2
	M+F	41 427			
Second primaries (subsequent)	M	4 311	94.9	108.0	40.2
	F	4 362	94.7	83.1	38.9
	M+F	8 673			
Tumors found incidentally at autopsy	M	251	5.5	6.3	2.3
	F	204	4.4	3.7	1.4
	M+F	455			

*Age adjusted to the Swedish population January 1, 2000

**Age adjusted to the World population

Cancer Incidence in Sweden 2007

Figure A: Comparison between different methods of calculating incidence rates per 100 000, by sex

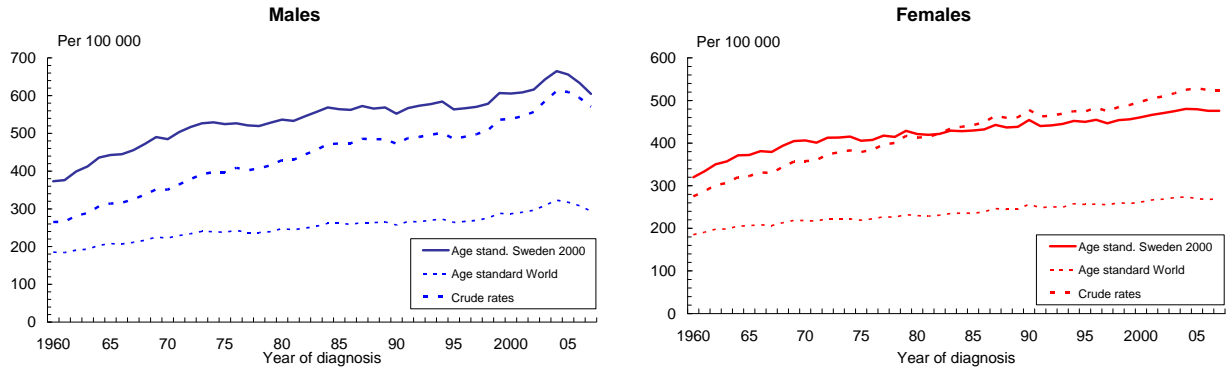

The percentage distribution of the ten most frequent forms of cancer is given in Figure B below. The cases cover 81.1 per cent of all male cancer. The corresponding figure for females is 76.0 per cent.

Cancer Incidence in Sweden 2007

Figure B: The ten most frequent specified cancer sites, by sex

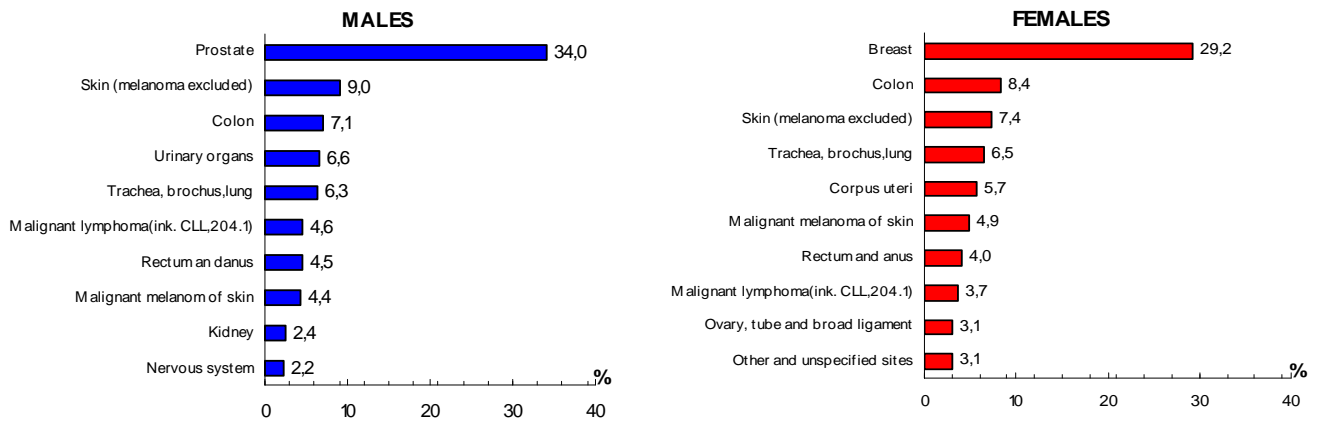

The age-specific incidence rates for all cancer are shown in Figure C. The graph illustrates that cancer mainly is a disease of the older age groups. In the age groups from 25-29 to 55-59 years, the incidence is higher among females, mostly because of the dominance of breast and genital cancer.

Cancer Incidence in Sweden 2007

Figure C: Age-specific incidence rates per 100 000. All sites, by sex

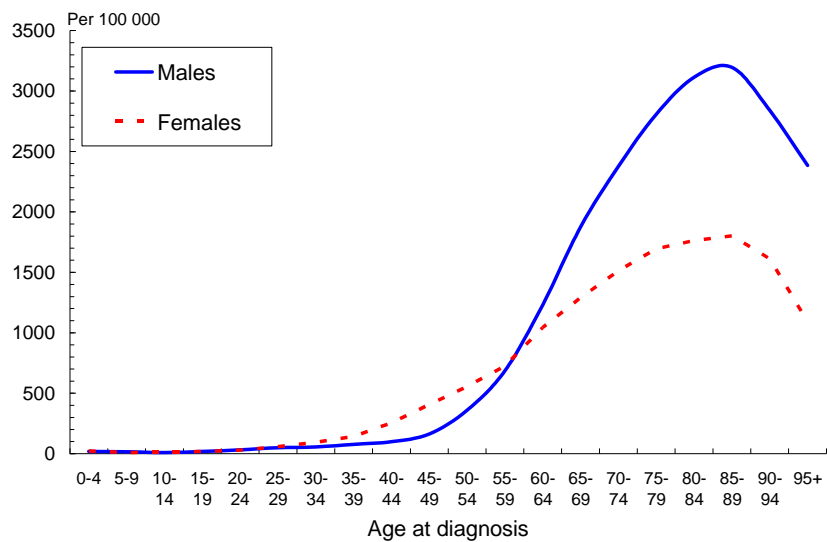

In Figure D, closely related cancer sites have been grouped and presented by sex. The distribution by individual site and sex, is shown in Table F.

Cancer Incidence in Sweden 2007

Figure D: Grouped cancer sites, by sex

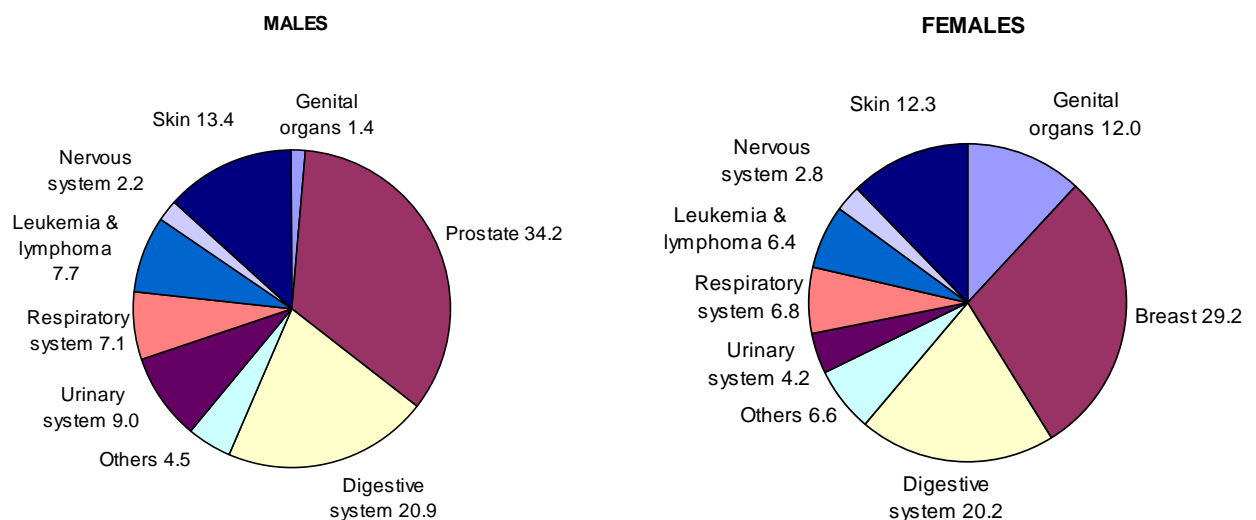

Cancer Incidence in Sweden 2007

Table F: Percentage distribution of the new cases of cancer, by site and sex

ICD-7	Site	Males	%	Females	%	Total	%
140-209	All sites	25939	100.0	24161	100.0	50100	100.0
140	Lip	90	.3	62	.3	152	.3
141	Tongue	108	.4	69	.3	177	.4
142	Salivary glands	44	.2	37	.2	81	.2
143	Floor of mouth	35	.1	23	.1	58	.1
144	Mouth, other parts and unspecified	71	.3	89	.4	160	.3
145	Mesopharynx	119	.5	44	.2	163	.3
146	Nasopharynx	18	.1	8	.0	26	.1
147	Hypopharynx	43	.2	13	.1	56	.1
148	Pharynx, parts unspecified	6	.0	2	.0	8	.0
150	Oesophagus	252	1.0	118	.5	370	.7
151	Stomach	564	2.2	353	1.5	917	1.8
152	Small intestine	132	.5	113	.5	245	.5
153	Colon	1851	7.1	2034	8.4	3885	7.8
154	Rectum and anus	1180	4.5	960	4.0	2140	4.3
155	Biliary passages and liver, primary	302	1.2	310	1.3	612	1.2
155.0	Liver, primary	193	.7	102	.4	295	.6
156	Liver not specified as primary	54	.2	49	.2	103	.2
157	Pancreas	430	1.7	435	1.8	865	1.7
158	Peritoneum	4	.0	32	.1	36	.1
160	Nose and nasal sinuses	38	.1	31	.1	69	.1
161	Larynx	159	.6	36	.1	195	.4
162	Trachea, bronchus, lung and pleura, primary	1716	6.6	1590	6.6	3306	6.6
162.1	Bronchus and lung, primary	1627	6.3	1576	6.5	3203	6.4
163	Lung, unspecified	14	.1	8	.0	22	.0
164	Mediastinum	3	.0	4	.0	7	.0
170	Breast	39	.2	7049	29.2	7088	14.1
171	Cervix uteri	-	-	466	1.9	466	.9
172	Corpus uteri	-	-	1369	5.7	1369	2.7
173	Chorionepithelioma of uterus	-	-	4	.0	4	.0
174	Uterus parts unspecified	-	-	86	.4	86	.2
175	Ovary, tube and broad ligament	-	-	759	3.1	759	1.5
175.0	Ovary	-	-	724	3.0	724	1.4
176	Other female genital organs	-	-	227	.9	227	.5
177	Prostate	8870	34.2	-	-	8870	17.7
178	Testis	280	1.1	-	-	280	.6
179	Other male genital organs	78	.3	-	-	78	.2
180	Kidney	626	2.4	404	1.7	1030	2.1
181	Urinary organs (excluding kidney)	1701	6.6	599	2.5	2300	4.6
190	Malignant melanoma of skin	1151	4.4	1182	4.9	2333	4.7
191	Skin (melanoma excluded)	2345	9.0	1798	7.4	4143	8.3
192	Eye	54	.2	58	.2	112	.2
193	Nervous system	568	2.2	666	2.8	1234	2.5
194	Thyroid gland	92	.4	237	1.0	329	.7
195	Endocrine glands	174	.7	361	1.5	535	1.1
196	Bone	41	.2	32	.1	73	.1
197	Connective tissue, muscle	155	.6	149	.6	304	.6
199	Other and unspecified sites	565	2.2	746	3.1	1311	2.6
200	Malignant non-Hodgkin lymphoma	766	3.0	606	2.5	1372	2.7
201	Hodgkin disease	93	.4	72	.3	165	.3
202	Reticulosis and related forms	58	.2	42	.2	100	.2
203	Multiple myeloma, plasmocytoma	302	1.2	241	1.0	543	1.1
204	Lymphatic leukemia	328	1.3	214	.9	542	1.1
205	Myeloid leukemia	215	.8	201	.8	416	.8
206	Monocytic leukemia	20	.1	9	.0	29	.1
207	Other and unspecified leukemia	53	.2	45	.2	98	.2
208	Polycythaemia vera	47	.2	51	.2	98	.2
209	Myelofibrosis	85	.3	68	.3	153	.3
200-202	Malignant lymphoma (incl. CLL, 204.1)	1181	4.6	884	3.7	2065	4.1
204-207	Leukemia (excl. CLL, 204.1)	352	1.4	305	1.3	657	1.3

Cancer Incidence in Sweden 2007

Table G: Number of tumors considered not to be infiltrating and metastasizing, but included in the total cancer incidence, by diagnosis and sex

Site / histopathologic diagnosis	Males	Females	Total
Papilloma, urinary tract	2	0	0
Angiosarcoma of kaposi	21	6	27
Histologically benign tumors of the central nervous system	278	465	743
Histologically benign tumors of endocrine glands (excluding thyroid adenoma)	137	332	469
Low grade fibrosarcoma (including Dermatofibro-sarcoma protuberans)	21	19	40

Cancer Incidence in Sweden 2007

Table H: Number of benign tumors and precancerous lesions registered, but not included in the total cancer incidence, by diagnosis and sex

Site / histopathologic diagnosis	Males	Females	Total
Precancerous lesions of lip and mouth	30	23	53
Precancerous lesions of larynx, trachea and bronchus	31	9	40
Precancerous epithelial lesions of skin	2558	3159	5717
Malignant melanoma in situ of the skin	540	606	1146
Precancerous lesions of vulva and vagina	0	141	141
Gastro-intestinal polyp with precancerous change	918	738	1656
Precancerous change of breast and adenoma phyllodes	4	881	885
Carcinoma in situ ("stage 0") of uterine cervix (squamous cell type)	0	3461	3461
Hydatidiform mole	0	153	153
Precancerous endometrial change	0	30	30
Ovarian cystadenoma with borderline malignancy	0	241	241
Preleukemia	116	106	222

Cumulative probability of developing cancer

The risk of developing cancer varies strongly with age and by site.

Table I shows the probability to develop a specific cancer up to a certain age for selected sites. Only sites with a life-time probability (up to age 75) of approximately one per cent are presented in the table.

Reference: Bray F. Age-standardization. In: D.M. Parkin, S.L. Whelan, J. Ferlay, L. Teppo and D.B. Thomas, editors. *Cancer Incidence in Five Continents, Volume VIII*. IARC Scientific Publications No. 155. International Agency for Research on Cancer, Lyon 2002. Chapter 8, p. 87-89.

Cancer Incidence in Sweden 2007

Table I: Cumulative probability of developing a cancer before a certain age in Sweden, by site and sex

ICD-7	Site	Sex	Age					
			< 25	< 35	< 45	< 55	< 65	< 75
140-209	All sites	M	0.5	1.0	1.9	4.4	13.1	29.8
		F	0.5	1.2	3.2	7.7	15.5	26.6
151	Stomach	M	0.0	0.0	0.0	0.1	0.3	0.7
		F	0.0	0.0	0.0	0.1	0.2	0.4
153	Colon	M	0.0	0.0	0.1	0.2	0.8	2.3
		F	0.0	0.0	0.1	0.3	0.8	2.2
154	Rectum and anus	M	0.0	0.0	0.0	0.2	0.6	1.6
		F	0.0	0.0	0.0	0.2	0.5	1.1
155	Biliary passages and liver, primary	M	0.0	0.0	0.0	0.1	0.2	0.4
		F	0.0	0.0	0.0	0.1	0.1	0.3
157	Pancreas	M	0.0	0.0	0.0	0.1	0.2	0.6
		F	0.0	0.0	0.0	0.1	0.3	0.6
162	Trachea, bronchus, lung and pleura, primary	M	0.0	0.0	0.0	0.2	0.8	2.4
		F	0.0	0.0	0.1	0.2	1.0	2.2
170	Breast	M	0.0	0.0	0.0	0.0	0.0	0.1
		F	0.0	0.1	1.0	3.2	6.2	9.7
172	Corpus uteri	F	0.0	0.0	0.0	0.2	0.8	1.8
175	Ovary, tube and broad ligament	F	0.0	0.0	0.1	0.3	0.6	1.1
177	Prostate	M	0.0	0.0	0.0	0.6	4.5	12.4
180	Kidney	M	0.0	0.0	0.0	0.2	0.4	1.0
		F	0.0	0.0	0.0	0.1	0.2	0.5
181	Urinary organs (excl. kidney)	M	0.0	0.0	0.0	0.2	0.7	2.0
		F	0.0	0.0	0.0	0.1	0.3	0.7
190	Malignant melanoma of skin	M	0.0	0.1	0.2	0.5	0.9	1.6
		F	0.0	0.2	0.4	0.7	1.1	1.6
191	Skin (melanoma excluded)	M	0.0	0.0	0.0	0.1	0.5	1.8
		F	0.0	0.0	0.1	0.2	0.5	1.1
193	Nervous system	M	0.1	0.2	0.2	0.4	0.7	0.9
		F	0.1	0.2	0.3	0.5	0.7	1.0
195	Endocrine glands	M	0.0	0.0	0.0	0.1	0.2	0.3
		F	0.0	0.0	0.1	0.2	0.4	0.6
199	Unspecified sites	M	0.0	0.0	0.0	0.1	0.3	0.7
		F	0.0	0.0	0.0	0.1	0.3	0.8
200	Malignant non-Hodgkin lymphoma	M	0.0	0.1	0.1	0.2	0.5	1.0
		F	0.0	0.0	0.1	0.2	0.3	0.7
204-207	Leukemia	M	0.1	0.1	0.2	0.2	0.4	0.8
		F	0.1	0.1	0.1	0.2	0.3	0.6
	Other sites	M	0.2	0.4	0.7	1.2	2.1	3.6
		F	0.1	0.4	0.7	1.2	2.0	3.2

Note: The probability has been estimated from the age specific rates in Table 4.

Trends in cancer incidence

Factors that affect trends include changes in coding practices, age structure of the population at risk, and the autopsy frequency, as well as the introduction of screening activities and improvements in diagnostic practices. For this reason, conclusions may be difficult to draw from trend figures covering long time periods. In the presentation of the trends, we present figures both for a 20-year period and the latest decade (Table J).

The annual number of cancer cases in Sweden has increased during the last two decades. The average annual increase is 1.7 per cent for men and 1.1 for women. About half of this increase is explained by the continuous ageing of the population. This is seen in the graphs in Figure A where the crude rates are compared with age standardized rates. During recent years the trend regarding number of cases is turning among males. This is largely explained by a decrease in number of prostate cancer cases (Figure E).

The average annual changes in time trends are calculated according to an exponential model (the end of Appendix 2) with the age standardized incidence rates as point estimates.

The average annual increase in the age standardized rates for all cancer is 0.8 per cent for men and 0.5 per cent for women during the last 20 years. The corresponding figure for the period 1998-2007 is 0.9 for males and 0.7 for females.

Comments about trends in age standardized incidence in selected sites:

- **Lip cancer.** The incidence of lip cancer in males is continuously decreasing with an estimate of annual decrease of 3.7 per cent since 1988. It is a rare cancer though with an age standardized incidence changing from 3.5 to 2.3 cases per 100 000 persons between 1988 and 2007.
- **Stomach cancer.** There is a remarkable annual decrease in incidence for both men and women during the 20-year period (3.9 per cent for men and 3.6 per cent for women). Corresponding figures for the last 10-year period is 3.4 for men and 2.5 for women. The decreasing trend has been constant since the start of the registry, see figure F4.
- **Cancer of colon and rectum.** Cancer of colon and rectum are among the most common cancer sites in both males and females and the trend is rather stable although colon cancer in women has increased with 1.4 per cent per year on average during the last decade.
- **Liver cancer (primary).** There is an average decrease of 4.1 percent per year in women and 2.2 per cent in men since 1998. In a perspective of 20 years the negative trend is somewhat weaker.

Cancer Incidence in Sweden 2007

Table J: Estimates of the annual linear trend of selected sites, 1988-2007 and 1998-2007

ICD-7	Site	S E X	Annual change in percent for trend period of the latest		Rates age adjusted to the population 2000 per 100.000		
			20 Years	10 Years	1988	1998	2007
140-209	All sites (age standardised)	M	.8 *	.9	566.0	580.4	605.1
		F	.5 *	.7 *	437.0	454.8	476.0
140	Lip	M	-3.7 *	-4.2 *	3.5	3.2	2.3
		F	1.6	-.1	.9	1.1	1.2
150	Oesophagus	M	.6	-.3	6.5	6.5	5.7
		F	-.5	-1.8	2.3	2.2	2.3
151	Stomach	M	-3.9 *	-3.4 *	26.8	17.8	13.5
		F	-3.6 *	-2.5 *	14.0	8.0	6.9
153	Colon	M	.5 *	.6	40.7	42.2	44.5
		F	.5 *	1.4 *	34.5	34.3	39.3
154	Rectum	M	.3	.6	26.8	26.6	27.8
		F	.1	.6	16.1	16.7	18.4
155	Biliary passages and liver primary	M	-2.8 *	-3.3 *	14.7	11.7	7.0
		F	-4.3 *	-3.6 *	15.0	9.2	6.1
155.0	Liver, primary	M	-2.0 *	-2.2	8.1	7.2	4.4
		F	-3.5 *	-4.1	4.1	3.4	2.0
157	Pancreas	M	-2.7 *	-.9	17.6	11.2	9.7
		F	-2.7 *	-1.4	13.8	10.2	8.5
161	Larynx	M	-1.7 *	-.5	5.1	3.6	3.6
		F	.9	-1.0	.5	.6	.7
162.1	Bronchus and lung primary	M	-.8 *	-.4	49.3	43.2	38.0
		F	3.1 *	3.6 *	18.1	22.8	31.0
170	Breast	F	1.2 *	.8 *	113.6	133.7	141.2
171	Cervix uteri	F	-1.1 *	-.2	11.4	9.5	9.9
172	Corpus uteri	F	1.1 *	.0	22.2	27.6	26.8
175	Ovary, tube and broad ligament	F	-2.0 *	-2.2 *	22.7	18.3	15.3
177	Prostate	M	2.8 *	2.1	145.0	176.2	201.7
178	Testis	M	2.0 *	3.1 *	4.2	4.7	6.2
180	Kidney	M	-1.7 *	-.3	19.1	15.1	14.1
		F	-2.0 *	-.9	11.6	9.0	8.0
181	Urinary organs (excluding kidney)	M	.2	.5	40.8	39.4	41.0
		F	.4	-.5	11.8	11.2	11.5
190	Malignant melanoma of skin	M	2.3 *	3.6 *	16.7	19.8	26.5
		F	2.2 *	3.8 *	13.8	17.3	24.0
191	Skin (melanoma excluded)	M	3.2 *	3.8 *	32.8	43.4	60.2
		F	4.3 *	5.3 *	13.8	20.9	32.3
193	Nervous system	M	-1.1 *	-.9	15.5	14.9	12.4
		F	-.2	-.2	15.9	15.9	13.8
194	Thyroid gland	M	-.9	.6	2.3	2.0	2.0
		F	-.3	2.0	4.8	4.3	5.0
200	Malignant non-Hodgkin lymphoma	M	-.2	-.2	18.1	18.2	18.0
		F	-.1	-.7	12.8	12.7	11.9
201	Hodgkin disease	M	-1.6 *	-.6	3.1	2.2	2.0
		F	-.2	-.5	1.7	1.5	1.5
203	Multiple myeloma, plasmocytoma	M	-.8 *	-.6	8.3	8.0	6.9
		F	-.4	-.9	5.6	5.0	4.6
204-209	Leukemia, polycythaemia vera	M	1.1 *	.1	17	19	18
		F	1.4 *	.9	11	12	12
140-209	ALL SITES (NUMBER OF CASES)	M	1.7 *	2.2 *	20166	22323	25939
		F	1.1 *	1.4 *	19641	21723	24161

* Implies that the trend is considered to be strictly increasing or decreasing at the 98% confidence level

- **Bronchus and lung, primary.** There is a continuous increase in incidence of lung cancer in women, 3.1 per cent per year for the last 20-year period and 3.6 for the last decade, while the trend in males is decreasing annually with 0.8 per cent during the last 20-year period. Lung cancer is still more common in males than in females though (38 compared to 31 cases per 100 000)
- **Breast cancer in women.** Breast cancer incidence in women has increased with 1.2 per cent annually during the last 20 years but the increase in the recent 10-year period is weaker with an annual change of 0.8 per cent. It is the most common cancer in women.
- **Cancer of female genital organs.** Both cancer of cervix uteri and ovarian cancer are decreasing based on data for the last 20 years (by 1.1 resp 2.0 per cent annually) but during the last decade the trend regarding cervical cancer is rather stable. In 1988 they were equally common but now the incidence of ovarian cancer is approximately 15 cases per 100 000 compared with 10 per 100 000 of cervical cancer. The decrease in incidence of cervical cancer is an effect of screening activities.
- **Cancer of male genital organs (including prostate cancer).** Prostate cancer is the most common cancer in men and the average annual increase is 2.8 per cent over the last 20 years and 2.1 per cent over the last 10 years. The introduction of PSA testing explains the large increase in the late 1990s and early 2000s but the incidence has decrease during the last two years. Testicular cancer increases annually by 3.1 per cent on average in the last 10 years and somewhat lower in a perspective of 20 years but it is still a rare cancer with an incidence of 6.2 per 100 000 persons.
- **Malignant melanoma of skin.** Seen over the last decade, this is one of the most rapidly increasing malignant tumors in Sweden. For men, the average increase per year is 3.6 per cent and for women 3.8 per cent.
- **Non-melanoma skin cancer** (mainly squamous carcinomas). An average annual increase of 3.2 per cent is observed for men and 4.3 for women for the 20-year period. During the latest 10-year period the figures are 3.8 per cent for men and 5.3 per cent for women. This is one of the most common cancer sites in Sweden for both sexes with 60 cases per 100 000 in men and 32 in women.

The incidence rates of cancer in selected sites during the period 1960-2007 are plotted and presented in Figures F1-F28. For many sites, the number of cases are few and random variations play an important role for the configuration of the graphs.

Please note that different scales are used among the figures. The rates are age standardized according to the Swedish population January 1, 2000.

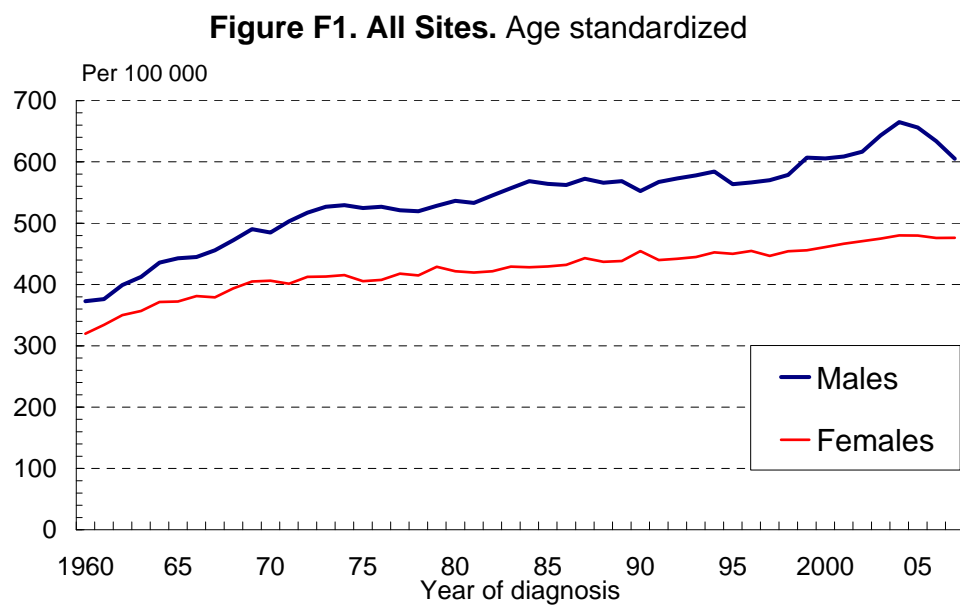
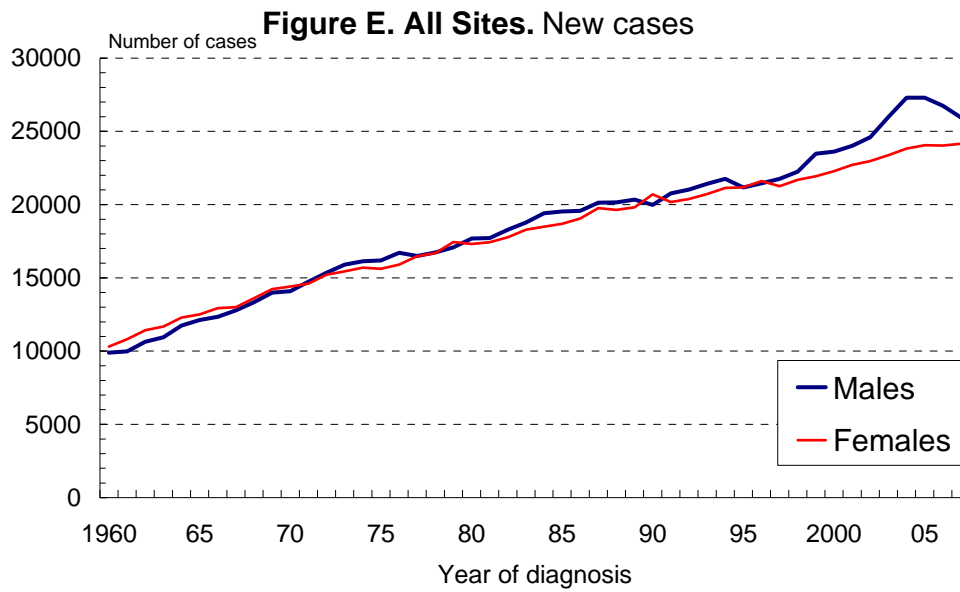

Figure F2: Lip (icd-7:140)

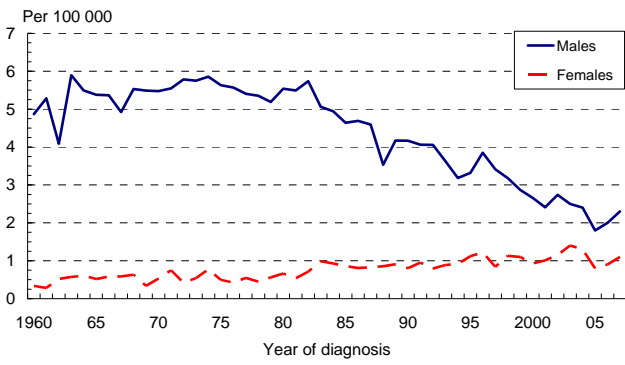

Figure F3: Oesophagus (icd-7:150)

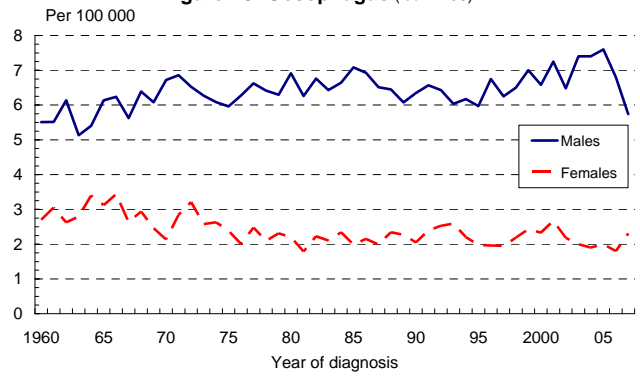

Figure F4: Stomach (icd-7:151)

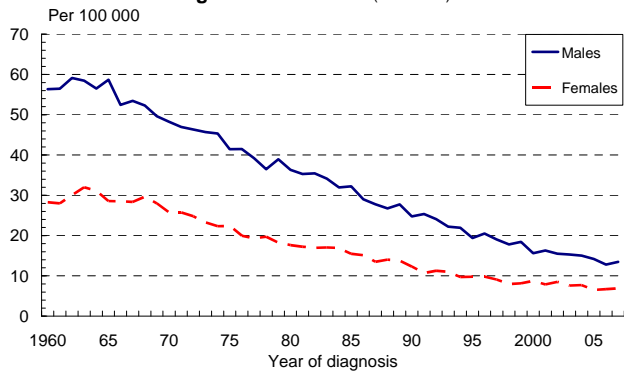

Figure F5: Small intestine (icd-7:152)

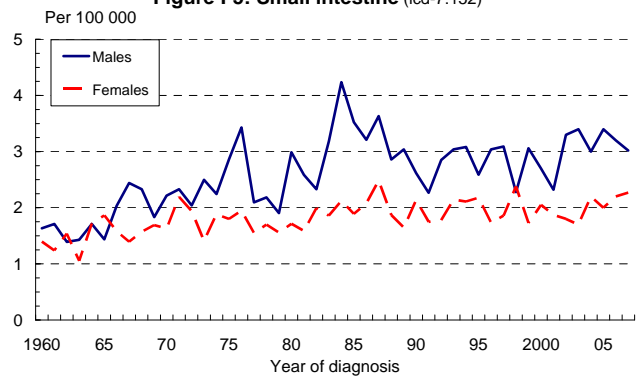

Figure F6: Colon (icd-7:153)

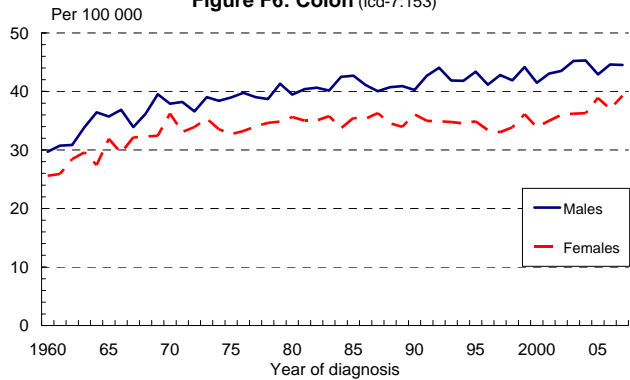

Figure F7: Rectum and anus (icd-7:154)

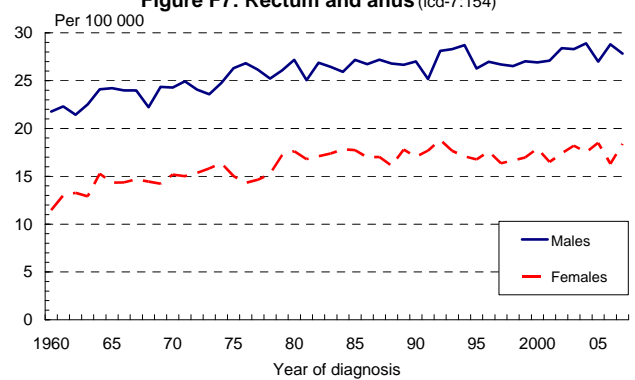

Figure F8: Biliary passages and liver, primary (icd-7:155)

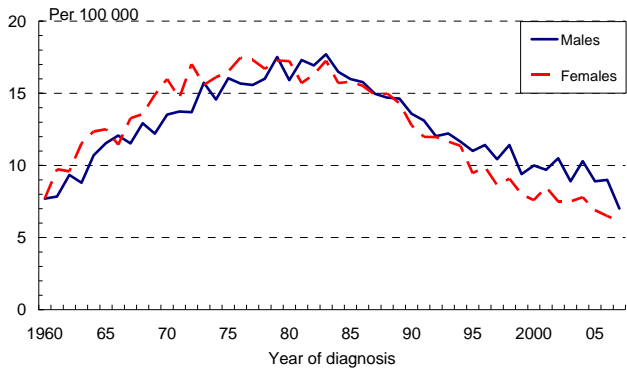

Figure F9: Liver, primary (icd-7:155.0)

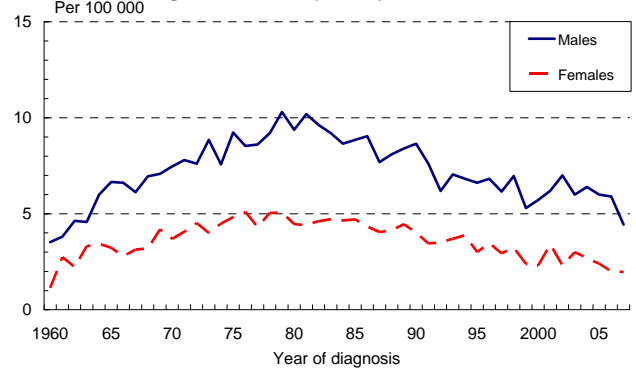

Figure F10: Pancreas (icd-7:157)

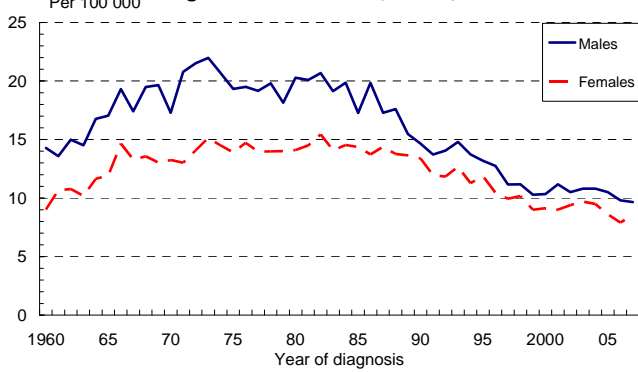

Figure F11: Larynx (icd-7:161)

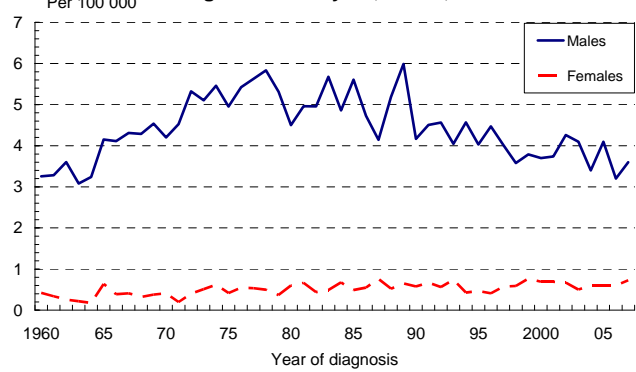

Figure F12a: Bronchus and lung, primary (icd-7:162.1)

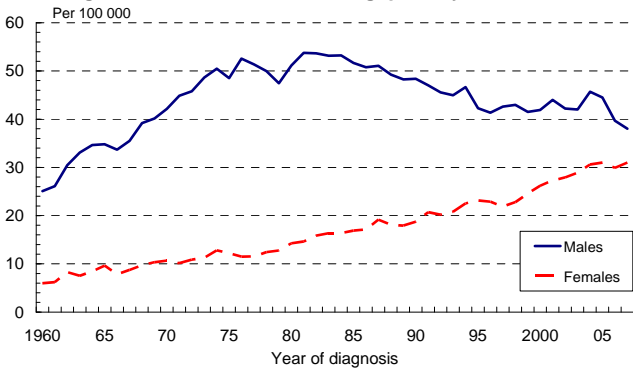
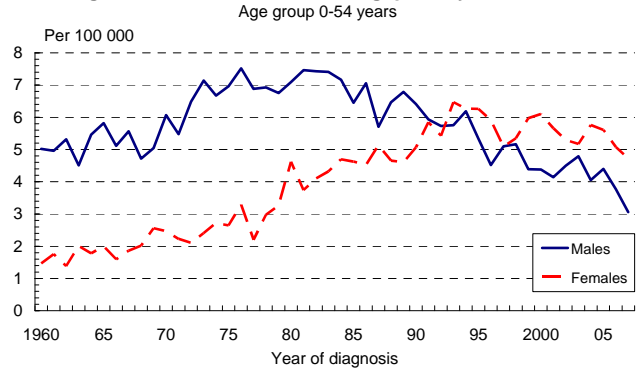

Figure F12b: Bronchus and lung, primary (icd-7:162.1)
Age group 0-54 years



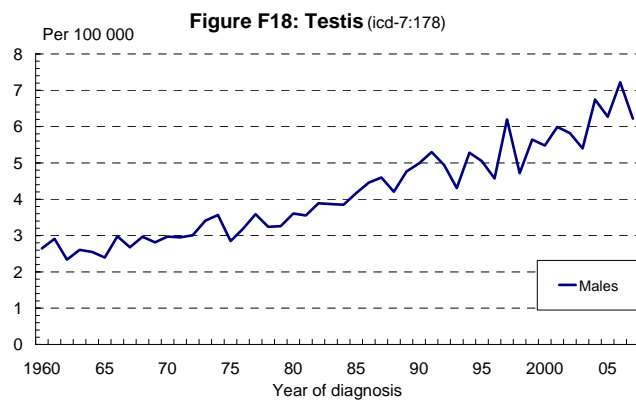
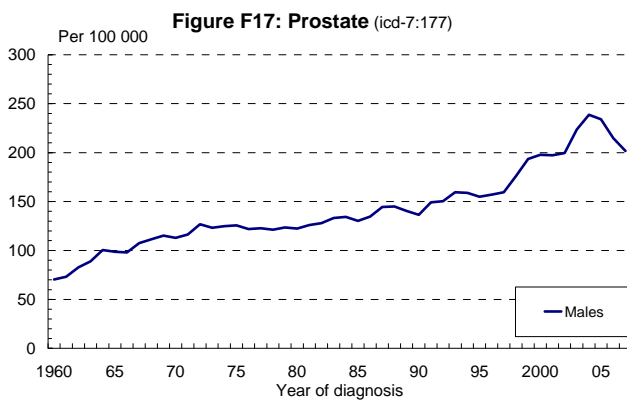
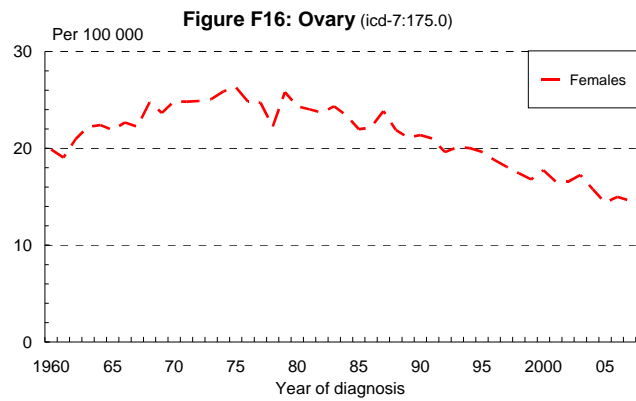
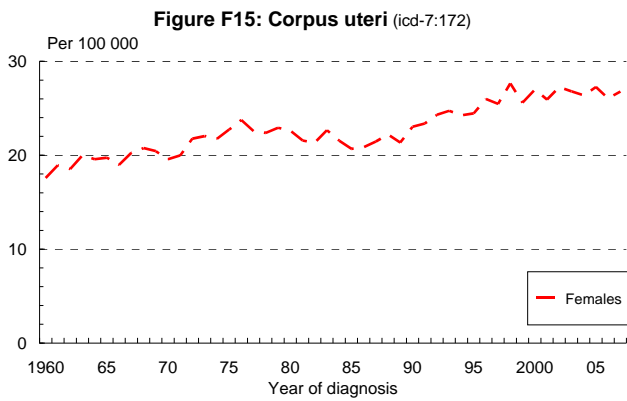
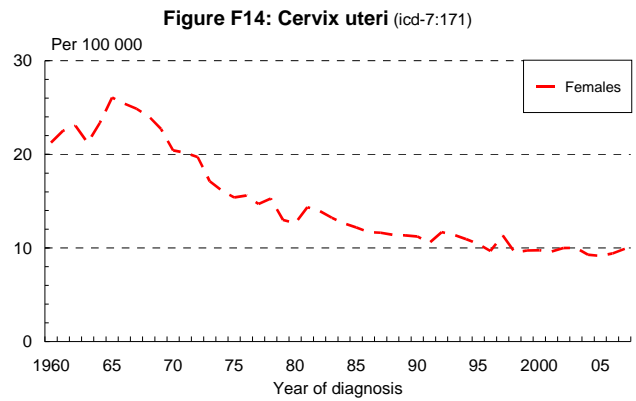
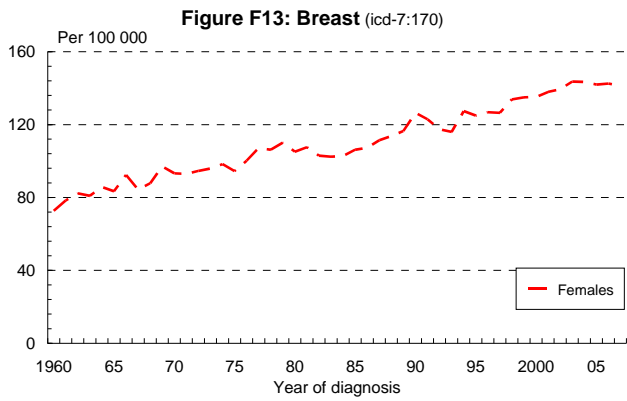

Figure F19: Kidney (icd-7:180)

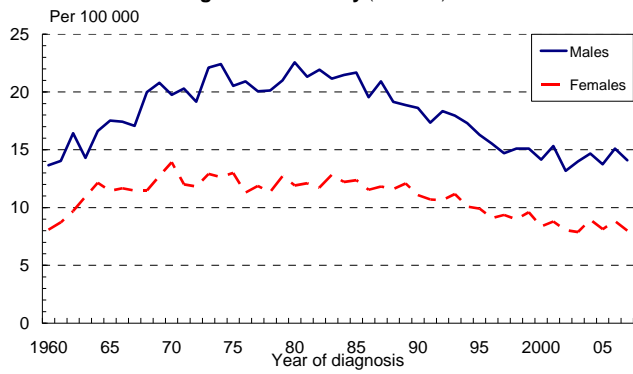

Figure F20: Urinary organs, excl. kidney (icd-7:181)

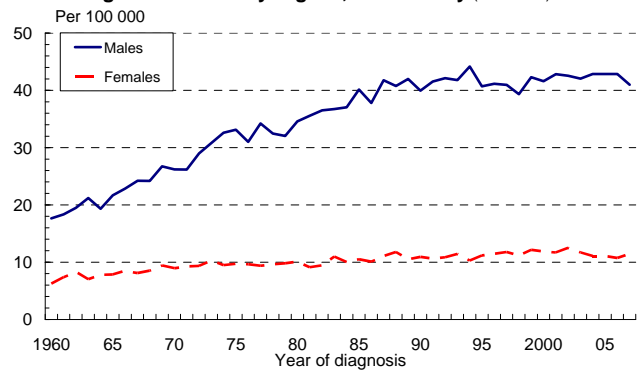

Figure F21: Malignant melanoma of skin (icd-7:190)

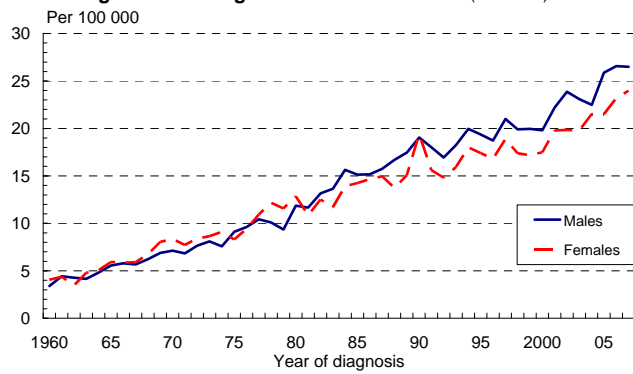

Figure F22: Skin, excl. melanoma (icd-7:191)

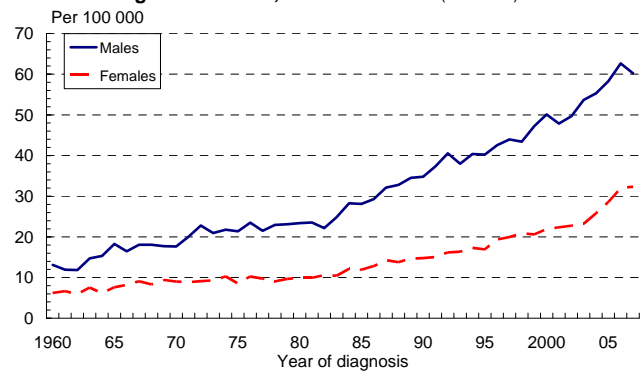

Figure F23: Brain and nervous system (icd-7:193)

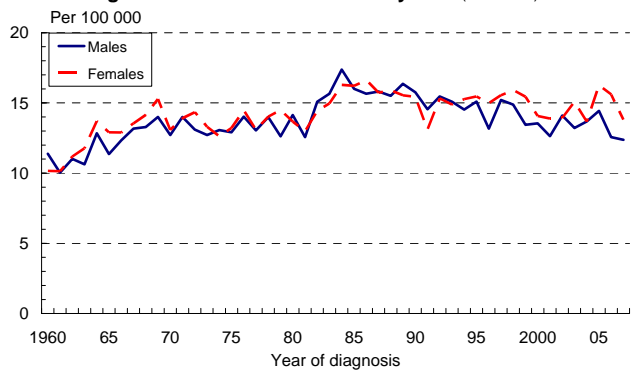

Figure F24: Thyroid gland (icd-7:194)

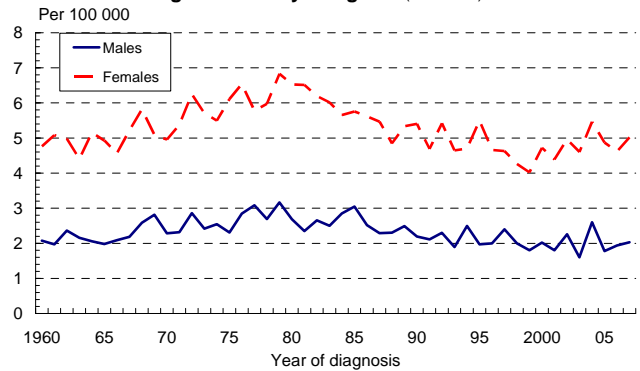

Figure F25: Malignant non-Hodgkin lymphoma (icd-7:200)

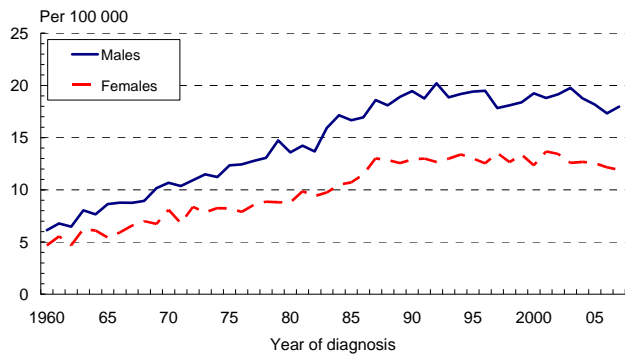

Figure F26: Hodgkin disease (icd-7:201)

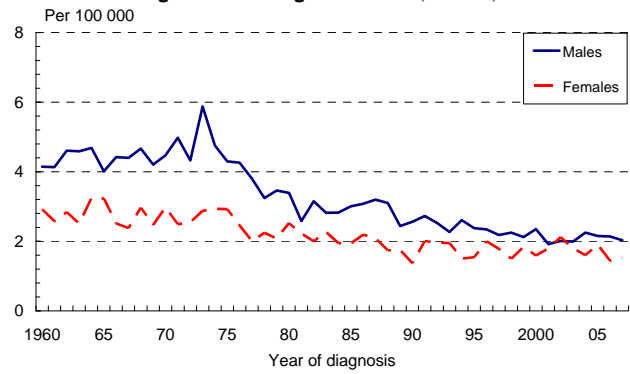

Figure F27: Multiple myeloma plasmocytoma (icd-7:203)

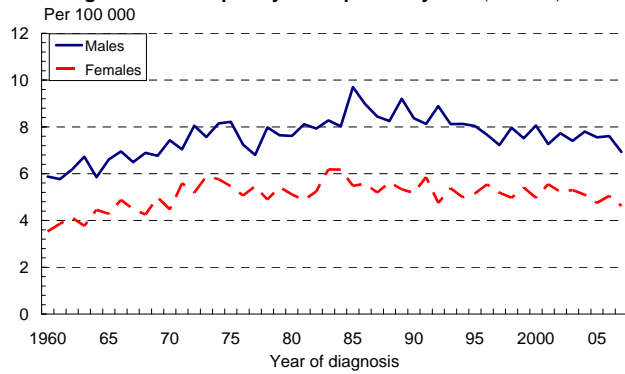
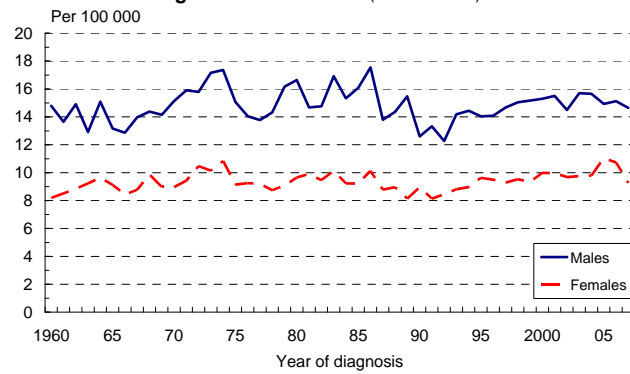

Figure F28: Leukemia (icd-7:204-207)



CANCER INCIDENCE IN SWEDEN 2007**Table 1 : Number of new cases by site, sex and age at diagnosis**

Code ICD-7	Site	Sex	All ages	Age at diagnosis																	
				00-04	05-09	10-14	15-19	20-24	25-29	30-34	35-39	40-44	45-49	50-54	55-59	60-64	65-69	70-74	75-79	80-84	85+
140-209	All sites	M	25939	48	37	29	58	88	139	169	248	335	484	1060	2081	3794	4099	3924	3809	3158	2379
		F	24161	57	21	39	54	78	155	277	439	828	1177	1600	2188	3188	2902	2817	2945	2660	2736
140	Lip	M	90	-	-	-	-	-	-	2	-	-	3	5	3	5	7	11	19	15	20
		F	62	-	-	-	-	-	-	-	-	-	-	5	4	7	3	7	12	8	16
140.0	Upper lip	M	5	-	-	-	-	-	-	-	-	-	-	-	-	1	1	-	1	1	1
		F	7	-	-	-	-	-	-	-	-	-	-	1	1	3	-	-	-	-	2
140.1	Lower lip	M	61	-	-	-	-	-	-	2	-	-	3	2	3	2	3	10	13	9	14
		F	37	-	-	-	-	-	-	-	-	-	-	4	3	2	1	4	10	5	8
140.8	Multiple parts	M	-	-	-	-	-	-	-	-	-	-	-	-	-	-	-	-	-	-	-
		F	-	-	-	-	-	-	-	-	-	-	-	-	-	-	-	-	-	-	-
140.9	Lip unspecified	M	24	-	-	-	-	-	-	-	-	-	-	3	-	2	3	1	5	5	5
		F	18	-	-	-	-	-	-	-	-	-	-	-	-	2	2	3	2	3	6
141	Tongue	M	108	-	-	-	-	1	-	2	2	4	4	13	15	20	14	12	4	14	3
		F	69	-	-	-	1	-	-	2	1	3	5	5	8	9	9	6	4	8	8
141.0	Base of tongue	M	38	-	-	-	-	-	-	-	-	1	2	4	5	8	4	6	2	5	1
		F	8	-	-	-	-	-	-	-	-	-	1	-	1	1	4	1	-	-	-
141.7	Other specified part	M	38	-	-	-	-	1	-	2	1	3	1	5	4	8	5	2	1	5	-
		F	39	-	-	-	-	-	-	2	1	1	2	4	3	5	3	4	4	5	5
141.8	Multiple parts	M	-	-	-	-	-	-	-	-	-	-	-	-	-	-	-	-	-	-	-
		F	-	-	-	-	-	-	-	-	-	-	-	-	-	-	-	-	-	-	-
141.9	Part unspecified	M	32	-	-	-	-	-	-	1	-	1	4	6	4	5	4	1	1	4	2
		F	22	-	-	-	1	-	-	-	-	2	2	1	4	3	2	1	-	3	3
142	Salivary glands	M	44	-	-	1	1	-	-	-	-	-	-	3	5	5	4	9	5	7	4
		F	37	-	-	-	2	-	-	1	2	1	5	1	4	5	3	3	3	3	4
142.0	Parotid	M	34	-	-	1	1	-	-	-	-	-	-	3	2	4	3	6	3	7	4
		F	29	-	-	-	1	-	-	1	2	1	4	1	3	4	3	3	3	2	1
142.5	Sublingual	M	1	-	-	-	-	-	-	-	-	-	-	-	-	-	1	-	-	-	-
		F	-	-	-	-	-	-	-	-	-	-	-	-	-	-	-	-	-	-	-
142.6	Submandibular	M	5	-	-	-	-	-	-	-	-	-	-	-	1	1	-	3	-	-	-
		F	6	-	-	-	1	-	-	-	-	-	1	-	1	1	-	-	-	-	2

CANCER INCIDENCE IN SWEDEN 2007**Table 1 : Number of new cases by site, sex and age at diagnosis**

Code ICD-7	Site	S e x	All ages	Age at diagnosis																	
				00-04	05-09	10-14	15-19	20-24	25-29	30-34	35-39	40-44	45-49	50-54	55-59	60-64	65-69	70-74	75-79	80-84	85+
142.8	Multiple glands	M	-	-	-	-	-	-	-	-	-	-	-	-	-	-	-	-	-	-	-
		F	-	-	-	-	-	-	-	-	-	-	-	-	-	-	-	-	-	-	-
142.9	Gland unspecified	M	4	-	-	-	-	-	-	-	-	-	-	-	2	-	-	-	2	-	-
		F	2	-	-	-	-	-	-	-	-	-	-	-	-	-	-	-	-	1	1
143	Floor of mouth	M	35	-	-	-	-	-	-	-	-	1	-	3	2	13	6	7	3	-	-
		F	23	-	-	-	-	-	-	-	-	1	1	-	2	3	3	2	5	4	2
144	Mouth, other parts and unspecified	M	71	-	-	-	-	-	-	-	2	2	4	14	11	8	9	6	7	8	
		F	89	-	-	-	-	-	-	1	-	1	4	3	8	11	5	8	12	13	23
145	Mesopharynx	M	119	-	-	-	-	-	-	1	2	8	13	23	24	24	10	3	4	4	3
		F	44	-	-	-	-	-	-	-	1	3	4	3	8	10	7	3	4	1	-
146	Nasopharynx	M	18	-	-	3	-	-	1	-	-	-	-	3	2	1	2	2	2	1	1
		F	8	-	-	-	-	-	-	-	1	1	-	-	1	1	2	1	-	1	-
147	Hypopharynx	M	43	-	-	-	-	-	-	-	-	-	6	2	4	8	7	7	5	3	1
		F	13	-	-	-	-	-	-	-	-	-	-	1	2	1	3	1	5	-	-
148	Pharynx, part unspecified	M	6	-	-	-	-	-	-	-	-	-	-	1	1	1	-	2	-	1	
		F	2	-	-	-	-	-	-	-	-	-	-	-	-	1	-	-	-	-	1
150	Oesophagus	M	252	-	-	-	-	-	-	1	2	6	6	10	31	41	36	44	29	31	15
		F	118	-	-	-	-	-	-	-	1	1	2	11	11	12	9	23	15	13	20
150.0	Oesophagus, specified part	M	188	-	-	-	-	-	-	1	2	5	3	9	23	35	26	32	19	21	12
		F	86	-	-	-	-	-	-	-	1	1	2	7	9	9	6	17	9	11	14
150.8	Multiple parts	M	1	-	-	-	-	-	-	-	-	-	1	-	-	-	-	-	-	-	-
		F	1	-	-	-	-	-	-	-	-	-	-	-	-	-	-	1	-	-	-
150.9	Part unspecified	M	63	-	-	-	-	-	-	-	-	1	2	1	8	6	10	12	10	10	3
		F	31	-	-	-	-	-	-	-	-	-	-	4	2	3	3	5	6	2	6
151	Stomach	M	564	-	-	-	-	-	-	2	2	7	9	28	44	67	77	79	83	104	62
		F	353	-	-	-	-	-	-	5	4	8	9	16	27	25	42	38	70	55	54
151.1	Cardia	M	156	-	-	-	-	-	-	1	-	3	2	15	15	29	13	19	28	19	12
		F	48	-	-	-	-	-	-	-	1	2	-	3	2	7	4	8	10	5	6
151.9	Part unspecified	M	408	-	-	-	-	-	-	1	2	4	7	13	29	38	64	60	55	85	50
		F	305	-	-	-	-	-	-	5	3	6	9	13	25	18	38	30	60	50	48

CANCER INCIDENCE IN SWEDEN 2007**Table 1 : Number of new cases by site, sex and age at diagnosis**

Code ICD-7	Site	S e x	All ages	Age at diagnosis																	
				00-04	05-09	10-14	15-19	20-24	25-29	30-34	35-39	40-44	45-49	50-54	55-59	60-64	65-69	70-74	75-79	80-84	85+
152	Small intestine	M	132	-	-	1	-	-	-	-	2	4	6	5	11	20	22	21	14	14	12
		F	113	-	-	-	-	-	-	-	3	1	1	2	6	11	13	10	14	26	22
152.0	Duodenum	M	26	-	-	-	-	-	-	-	-	-	2	-	2	7	2	5	3	2	3
		F	34	-	-	-	-	-	-	-	1	-	-	-	3	1	4	4	4	11	5
152.7	Other specified part	M	46	-	-	1	-	-	-	-	1	3	1	3	4	4	6	10	5	5	3
		F	28	-	-	-	-	-	-	-	2	-	-	-	1	5	4	2	4	5	3
152.8	Multiple parts	M	1	-	-	-	-	-	-	-	-	-	-	-	-	-	-	-	-	-	1
		F	7	-	-	-	-	-	-	-	-	-	-	-	-	-	1	1	-	1	4
152.9	Part unspecified	M	59	-	-	-	-	-	-	-	1	1	3	2	5	9	14	6	6	7	5
		F	44	-	-	-	-	-	-	-	1	1	2	2	5	4	3	6	9	10	1
153	Colon	M	1851	1	-	-	4	1	4	7	9	24	31	56	99	230	257	306	359	260	203
		F	2034	-	-	1	5	5	3	8	16	25	40	69	112	195	247	321	344	361	282
153.0	Coecum and ascendens	M	597	-	-	-	-	-	-	2	2	6	11	14	30	74	70	102	117	94	75
		F	816	-	-	-	-	-	-	1	4	5	8	23	37	62	82	128	156	158	152
153.1	Transverse and flexures	M	319	1	-	-	-	-	-	1	3	4	3	8	6	40	48	58	61	49	37
		F	383	-	-	-	-	-	-	2	3	4	2	10	9	30	56	74	58	86	49
153.2	Descendens	M	99	-	-	-	-	-	-	-	1	3	-	3	8	14	12	24	16	12	6
		F	85	-	-	-	-	-	-	-	-	-	2	7	12	8	10	13	10	17	6
153.3	Sigmoid	M	702	-	-	-	-	-	1	3	1	9	12	25	43	86	103	106	143	96	74
		F	616	-	-	-	-	1	1	4	6	9	24	23	42	81	87	86	103	83	66
153.4	Appendix	M	45	-	-	-	4	1	3	1	2	1	3	2	5	6	6	6	2	3	-
		F	55	-	-	1	4	4	2	1	3	4	2	4	5	5	4	9	2	5	-
153.8	Multiple parts	M	-	-	-	-	-	-	-	-	-	-	-	-	-	-	-	-	-	-	-
		F	-	-	-	-	-	-	-	-	-	-	-	-	-	-	-	-	-	-	-
153.9	Part unspecified	M	89	-	-	-	-	-	-	-	-	1	2	4	7	10	18	10	20	6	11
		F	79	-	-	-	1	-	-	-	-	3	2	2	7	9	8	11	15	12	9
154	Rectum and anus	M	1180	-	-	-	-	-	1	1	13	7	22	56	88	175	167	203	203	139	105
		F	960	-	-	-	-	1	1	3	8	15	22	43	91	129	134	120	131	113	149
154.0	Rectum inkl. recto-sigmoidal junction	M	1138	-	-	-	-	-	1	1	12	7	22	52	85	165	159	199	194	136	105
		F	848	-	-	-	-	1	1	3	6	13	18	29	79	108	122	113	122	103	130

CANCER INCIDENCE IN SWEDEN 2007**Table 1 : Number of new cases by site, sex and age at diagnosis**

Code ICD-7	Site	S e x	All ages	Age at diagnosis																	
				00-04	05-09	10-14	15-19	20-24	25-29	30-34	35-39	40-44	45-49	50-54	55-59	60-64	65-69	70-74	75-79	80-84	85+
160.2	Maxillary sinus	M	10	-	-	-	-	-	-	-	1	-	-	2	-	1	3	1	1	1	-
		F	4	-	-	-	-	-	-	-	1	-	-	-	-	1	1	-	-	1	-
160.7	Other specified sinus	M	3	-	-	-	-	-	-	-	-	-	-	-	-	2	-	1	-	-	-
		F	4	-	-	-	-	-	-	-	-	1	-	-	1	1	-	-	1	-	-
160.8	Multiple parts	M	-	-	-	-	-	-	-	-	-	-	-	-	-	-	-	-	-	-	-
		F	-	-	-	-	-	-	-	-	-	-	-	-	-	-	-	-	-	-	-
160.9	Part unspecified	M	6	-	-	-	-	-	-	-	2	-	-	-	1	1	-	-	1	1	-
		F	3	-	-	-	-	-	-	-	-	-	1	-	-	-	1	1	-	-	-
161	Larynx	M	159	-	-	-	-	-	-	1	1	4	4	10	18	27	29	20	25	11	9
		F	36	-	-	-	-	-	1	-	-	1	2	4	5	8	4	6	3	1	1
162	Trachea, bronchus, lung and pleura, primary	M	1716	-	-	-	-	1	4	2	5	7	21	55	154	249	290	327	318	186	97
		F	1590	-	-	-	-	1	3	3	2	23	28	82	148	313	258	260	233	161	75
162.0	Trachea	M	1	-	-	-	-	-	-	-	-	-	-	-	-	-	-	1	-	-	-
		F	3	-	-	-	-	-	1	-	1	-	-	-	1	-	-	-	-	-	-
162.1	Bronchus and lung, primary	M	1627	-	-	-	-	1	4	2	5	6	20	54	150	233	271	306	303	180	92
		F	1576	-	-	-	-	1	2	3	1	23	28	82	147	310	256	258	232	158	75
162.2	Pleura	M	88	-	-	-	-	-	-	-	-	1	1	1	4	16	19	20	15	6	5
		F	11	-	-	-	-	-	-	-	-	-	-	-	3	2	2	2	1	3	-
163	Lung, not specified as primary	M	14	-	-	-	-	-	-	-	-	-	-	-	-	2	3	4	1	3	1
		F	8	-	-	-	-	-	-	-	-	-	-	-	-	-	-	3	1	1	3
164	Mediastinum	M	3	-	-	-	-	-	-	-	-	-	-	1	-	-	-	1	1	-	-
		F	4	-	-	-	-	-	1	1	1	-	-	-	-	1	-	-	-	-	-
170	Breast	M	39	-	-	-	-	1	-	-	-	2	-	5	2	6	1	9	2	6	5
		F	7049	-	-	-	-	1	17	63	169	373	625	696	771	1103	901	677	569	514	570
170.1	Right	M	19	-	-	-	-	1	-	-	-	1	-	3	1	2	-	5	2	1	3
		F	3048	-	-	-	-	-	8	28	69	158	303	320	338	493	375	287	239	208	222
170.2	Left	M	20	-	-	-	-	-	-	-	-	1	-	2	1	4	1	4	-	5	2
		F	3380	-	-	-	-	1	9	32	73	166	256	312	359	532	454	328	279	258	321
170.7	Multiple parts, right breast	M	-	-	-	-	-	-	-	-	-	-	-	-	-	-	-	-	-	-	-
		F	312	-	-	-	-	-	-	-	2	16	31	33	33	46	30	34	30	23	28

CANCER INCIDENCE IN SWEDEN 2007**Table 1 : Number of new cases by site, sex and age at diagnosis**

Code ICD-7	Site	Sex	All ages	Age at diagnosis																	
				00-04	05-09	10-14	15-19	20-24	25-29	30-34	35-39	40-44	45-49	50-54	55-59	60-64	65-69	70-74	75-79	80-84	85+
170.8	Multiple parts, left breast	M	-	-	-	-	-	-	-	-	-	-	-	-	-	-	-	-	-	-	-
		F	288	-	-	-	-	-	-	-	1	10	17	32	30	24	48	36	31	24	17
170.9	Side unknown	M	-	-	-	-	-	-	-	-	-	-	-	-	-	-	-	-	-	-	-
		F	21	-	-	-	-	-	-	-	1	1	1	1	4	-	2	1	4	3	3
171	Cervix uteri	F	466	-	-	-	-	6	29	40	51	55	35	42	39	40	28	20	34	28	19
172	Corpus uteri	F	1369	-	-	-	-	-	-	3	8	11	26	69	139	211	205	220	198	161	118
173	Chorionepithelioma of uterus	F	4	-	-	-	-	1	1	-	-	1	1	-	-	-	-	-	-	-	-
174	Uterus, part unspecified	F	86	-	-	-	-	-	-	-	-	4	6	9	8	10	17	10	7	11	4
175	Ovary, tube and broad ligament	F	759	-	-	1	3	4	5	7	12	19	42	62	100	115	107	89	96	55	42
175.0	Ovary	F	724	-	-	1	3	4	5	7	12	19	40	58	92	109	102	85	93	53	41
175.1	Fallopian tube	F	27	-	-	-	-	-	-	-	-	-	1	4	7	6	4	1	2	2	-
175.8	Multiple parts	F	-	-	-	-	-	-	-	-	-	-	-	-	-	-	-	-	-	-	-
175.9	Part unspecified	F	8	-	-	-	-	-	-	-	-	-	1	-	1	-	1	3	1	-	1
176	Other female genital organs	F	227	-	-	-	-	-	1	-	1	5	11	8	21	21	30	25	30	30	44
176.0	Vulva	F	151	-	-	-	-	-	1	-	-	4	9	5	13	14	20	16	19	17	33
176.1	Vagina	F	37	-	-	-	-	-	-	-	1	-	-	2	5	-	5	4	7	7	6
176.7	Other specified parts	F	22	-	-	-	-	-	-	-	-	-	1	-	3	4	2	2	3	3	4
176.8	Multiple parts	F	-	-	-	-	-	-	-	-	-	-	-	-	-	-	-	-	-	-	-
176.9	Part unspecified	F	17	-	-	-	-	-	-	-	-	1	1	1	-	3	3	3	1	3	1
177	Prostate	M	8870	-	1	-	-	-	-	-	3	10	53	288	824	1601	1809	1498	1258	967	558
178	Testis	M	280	1	1	1	5	38	51	51	52	22	17	17	9	5	5	3	1	1	-
179	Other male genital organs	M	78	-	-	-	1	-	-	-	1	1	3	6	5	16	11	6	8	10	10
179.0	Penis	M	71	-	-	-	-	-	-	-	1	1	3	5	5	16	11	6	6	9	8
179.1	Scrotum	M	2	-	-	-	1	-	-	-	-	-	-	-	-	-	-	-	1	-	-

Table 1 : Number of new cases by site, sex and age at diagnosis

Code ICD-7	Site	S e x	All ages	Age at diagnosis																		
				00-04	05-09	10-14	15-19	20-24	25-29	30-34	35-39	40-44	45-49	50-54	55-59	60-64	65-69	70-74	75-79	80-84	85+	
190.2	Ear and external auricular canal	M	22	-	-	-	-	-	-	-	-	-	1	1	-	1	5	2	2	1	5	4
		F	8	-	-	-	-	-	-	-	-	-	1	1	1	2	-	-	-	2	-	1
190.3	Other and unspecified part of face	M	89	-	-	-	-	-	1	1	1	4	2	5	4	8	11	6	10	18	18	
		F	104	-	-	-	-	-	-	1	2	1	3	2	3	8	2	17	17	16	32	
190.4	Scalp and neck	M	49	-	-	-	-	1	1	5	-	4	1	-	5	5	2	7	8	4	6	
		F	37	-	-	-	-	-	4	-	1	2	1	3	5	4	5	5	4	2	1	
190.5	Trunk	M	633	-	-	-	1	2	7	13	20	45	40	45	61	72	93	72	65	56	41	
		F	356	-	-	-	-	8	8	22	14	46	21	37	37	50	35	20	20	25	13	
190.6	Upper limbs	M	197	-	-	-	-	-	5	5	7	6	9	13	17	35	19	28	29	14	10	
		F	259	-	-	-	2	5	3	7	16	13	21	18	27	24	24	21	21	25	32	
190.7	Lower limbs	M	136	-	-	-	-	3	4	2	11	6	9	14	13	18	14	9	19	4	10	
		F	398	-	-	-	1	2	10	12	29	33	29	39	46	47	29	28	30	33	30	
190.8	Multiple parts	M	3	-	-	-	-	-	-	-	-	-	-	-	-	-	-	-	2	1	-	
		F	1	-	-	-	-	-	-	-	-	-	-	-	-	1	-	-	-	-	-	
190.9	Part unspecified	M	19	-	-	-	-	-	-	-	1	1	-	1	1	3	1	2	4	2	3	
		F	19	-	-	-	-	-	1	1	1	3	4	2	-	2	3	1	1	-	-	
191	Skin (melanoma excluded)	M	2345	-	-	-	-	-	1	8	3	6	17	35	81	181	209	267	350	519	668	
		F	1798	-	-	-	2	1	1	8	9	22	32	52	62	116	110	150	270	327	636	
191.1	Eyelids, including canthi	M	14	-	-	-	-	-	-	-	-	-	-	-	1	1	-	2	3	3	4	
		F	26	-	-	-	-	-	-	-	-	-	-	-	4	2	1	3	5	3	8	
191.2	Ear and external auricular canal	M	367	-	-	-	-	-	-	-	-	-	1	4	4	15	26	43	71	89	114	
		F	28	-	-	-	-	-	-	-	-	2	1	1	3	3	3	-	1	2	12	
191.3	Other and unspecified parts of face	M	846	-	-	-	-	-	-	1	1	2	4	13	25	68	66	105	130	179	252	
		F	849	-	-	-	-	-	-	1	2	5	12	9	9	42	31	62	123	187	366	
191.4	Scalp and neck	M	360	-	-	-	-	-	1	-	-	1	2	3	5	14	30	34	54	100	116	
		F	95	-	-	-	-	-	-	2	-	1	1	-	1	1	7	8	11	15	48	
191.5	Trunk	M	252	-	-	-	-	-	-	4	-	-	1	3	16	30	27	32	28	50	61	
		F	237	-	-	-	-	-	-	1	2	7	8	21	23	23	25	23	33	28	43	
191.6	Upper limbs	M	306	-	-	-	-	-	-	2	1	2	5	8	12	37	31	29	40	64	75	
		F	265	-	-	-	-	1	1	1	2	3	3	11	13	20	21	20	37	54	78	

Table 1 : Number of new cases by site, sex and age at diagnosis

Code ICD-7	Site	Sex	All ages	Age at diagnosis																	
				00-04	05-09	10-14	15-19	20-24	25-29	30-34	35-39	40-44	45-49	50-54	55-59	60-64	65-69	70-74	75-79	80-84	85+
191.7	Lower limbs	M	138	-	-	-	-	-	-	-	1	1	4	2	5	13	24	19	22	22	25
		F	261	-	-	-	2	-	-	3	3	4	6	8	9	24	18	31	52	33	68
191.8	Multiple parts	M	30	-	-	-	-	-	-	-	-	-	-	2	9	-	4	1	1	3	10
		F	12	-	-	-	-	-	-	-	-	-	-	2	-	-	2	-	2	2	4
191.9	Part unspecified	M	32	-	-	-	-	-	-	1	-	-	-	4	3	1	2	1	9	11	
		F	25	-	-	-	-	-	-	-	-	1	-	-	1	2	3	6	3	9	
192	Eye	M	54	3	-	1	1	-	-	1	2	3	3	4	5	11	7	6	3	-	4
		F	58	5	-	2	1	-	-	2	-	2	5	7	4	7	8	5	3	6	1
192.0	Bulb	M	45	2	-	-	1	-	-	1	2	3	3	4	3	10	6	5	3	-	2
		F	49	5	-	1	1	-	-	1	-	2	5	6	4	5	6	5	3	4	1
192.1	Optic nerve	M	2	1	-	-	-	-	-	-	-	-	-	-	-	-	-	1	-	-	-
		F	1	-	-	1	-	-	-	-	-	-	-	-	-	-	-	-	-	-	-
192.2	Orbital cavity	M	3	-	-	1	-	-	-	-	-	-	-	2	-	-	-	-	-	-	-
		F	3	-	-	-	-	-	-	1	-	-	-	-	-	1	-	-	-	1	-
192.3	Conjunctiva	M	3	-	-	-	-	-	-	-	-	-	-	-	1	-	-	-	-	2	
		F	5	-	-	-	-	-	-	-	-	-	-	1	-	1	2	-	-	1	-
192.7	Other specified part	M	-	-	-	-	-	-	-	-	-	-	-	-	-	-	-	-	-	-	-
		F	-	-	-	-	-	-	-	-	-	-	-	-	-	-	-	-	-	-	-
192.8	Multiple parts	M	-	-	-	-	-	-	-	-	-	-	-	-	-	-	-	-	-	-	-
		F	-	-	-	-	-	-	-	-	-	-	-	-	-	-	-	-	-	-	-
192.9	Part unspecified	M	1	-	-	-	-	-	-	-	-	-	-	-	-	-	1	-	-	-	-
		F	-	-	-	-	-	-	-	-	-	-	-	-	-	-	-	-	-	-	-
193	Nervous system	M	568	12	10	3	11	15	17	18	20	31	39	57	78	83	68	43	35	18	10
		F	666	12	7	11	15	6	17	23	20	41	48	63	79	102	69	56	50	25	22
193.0	Brain (incl. meninges)	M	512	9	9	2	10	13	14	13	14	25	32	54	74	78	65	42	31	17	10
		F	580	10	7	10	13	6	13	17	17	38	43	57	71	96	56	47	44	17	18
193.1	Intraspinal	M	31	1	-	1	1	1	3	4	2	2	4	1	3	3	-	1	4	-	-
		F	43	1	-	-	1	-	3	2	2	1	3	3	5	4	6	3	3	4	2
193.3	Peripheral nerves	M	7	2	-	-	-	1	-	-	-	1	2	-	1	-	-	-	-	-	-
		F	9	1	-	-	1	-	-	1	-	-	-	2	-	-	-	1	-	2	1

CANCER INCIDENCE IN SWEDEN 2007**Table 1 : Number of new cases by site, sex and age at diagnosis**

Code ICD-7	Site	S e x	All ages	Age at diagnosis																	
				00-04	05-09	10-14	15-19	20-24	25-29	30-34	35-39	40-44	45-49	50-54	55-59	60-64	65-69	70-74	75-79	80-84	85+
197.7	Other specified parts	M	35	-	-	-	3	-	1	-	1	-	2	1	4	5	6	6	4	-	2
		F	43	1	-	1	-	-	-	-	2	2	1	2	2	3	8	8	7	4	4
197.8	Multiple parts	M	-	-	-	-	-	-	-	-	-	-	-	-	-	-	-	-	-	-	-
		F	1	-	-	-	-	-	-	-	-	-	-	1	-	-	-	-	-	-	-
197.9	Part unspecified	M	8	-	-	-	-	-	-	-	3	-	-	1	1	1	-	2	-	-	-
		F	15	-	-	-	1	-	1	-	1	-	1	4	1	1	-	2	2	1	-
199	Other and unspecified sites	M	565	-	-	-	-	2	2	-	4	9	10	26	49	72	103	66	87	82	53
		F	746	1	-	-	1	-	2	2	3	14	11	27	63	84	80	96	121	126	115
199.1	Head, face and neck	M	10	-	-	-	-	-	-	-	-	-	-	2	3	2	1	1	1	-	-
		F	7	-	-	-	-	-	1	-	-	-	-	-	1	4	1	-	-	-	-
199.2	Thorax	M	5	-	-	-	-	-	-	-	-	-	-	-	-	-	1	-	2	2	-
		F	7	-	-	-	-	-	-	-	-	-	-	-	1	1	1	-	3	1	-
199.3	Abdomen	M	46	-	-	-	-	-	1	-	-	1	-	2	5	6	8	3	5	13	2
		F	126	-	-	-	-	-	-	1	1	-	2	3	5	20	14	15	16	27	22
199.4	Pelvis	M	6	-	-	-	-	-	-	-	-	1	-	1	-	-	1	1	2	-	-
		F	30	-	-	-	-	-	-	-	-	-	-	1	2	6	1	4	3	7	6
199.5	Arm and leg	M	1	-	-	-	-	-	-	-	-	-	-	-	-	-	-	1	-	-	-
		F	1	-	-	-	-	-	-	-	-	-	-	-	-	-	-	-	1	-	-
199.9	Site unknown	M	497	-	-	-	-	2	1	-	4	7	10	21	41	64	92	60	77	67	51
		F	575	1	-	-	1	-	1	1	2	14	9	23	54	53	63	77	98	91	87
200	Malignant non-Hodgkin lymphoma	M	766	2	7	2	4	3	8	9	14	24	33	38	63	95	88	114	101	93	68
		F	606	3	2	-	3	3	7	8	11	10	20	21	45	63	74	77	106	74	79
200.1	Lymphocytic	M	723	2	6	2	4	3	8	9	14	24	30	37	55	89	80	108	94	91	67
		F	577	2	2	-	3	3	7	8	11	10	20	19	44	60	70	73	103	71	71
200.2	Malignant lymphoma nos	M	19	-	1	-	-	-	-	-	-	-	2	-	4	2	4	2	3	1	-
		F	10	1	-	-	-	-	-	-	-	-	-	-	-	-	1	-	1	1	6
200.3	Waldenströms disease	M	24	-	-	-	-	-	-	-	-	-	1	1	4	4	4	4	4	1	1
		F	19	-	-	-	-	-	-	-	-	-	-	2	1	3	3	4	2	2	2
201	Hodgkin disease	M	93	-	1	4	6	4	8	7	6	12	6	3	3	10	6	5	5	4	3
		F	72	-	-	3	6	11	6	6	5	3	3	3	7	3	5	4	1	1	5

Table 1 : Number of new cases by site, sex and age at diagnosis

Code ICD-7	Site	Sex	All ages	Age at diagnosis																	
				00-04	05-09	10-14	15-19	20-24	25-29	30-34	35-39	40-44	45-49	50-54	55-59	60-64	65-69	70-74	75-79	80-84	85+
202	Reticulosis and related forms	M	58	2	-	-	-	-	-	-	2	1	2	5	10	8	9	5	7	5	2
		F	42	1	2	-	-	-	-	-	1	-	2	4	3	2	4	6	3	6	3
202.1	Reticulosis, unspecified	M	32	2	-	-	-	-	-	-	1	-	1	2	6	5	4	2	5	4	-
		F	26	1	1	-	-	-	-	-	1	-	2	1	-	2	4	5	2	4	1
202.2	Mycosis fungoides	M	7	-	-	-	-	-	-	-	-	-	1	1	-	1	1	-	-	1	2
		F	10	-	1	-	-	-	-	-	-	-	2	3	-	-	-	1	1	-	2
202.4	Hairy-cell leukemia	M	19	-	-	-	-	-	-	-	1	1	-	2	4	2	4	3	2	-	-
		F	6	-	-	-	-	-	-	-	-	-	1	-	-	-	1	-	1	2	1
203	Multiple myeloma plasmocytoma	M	302	-	-	-	-	-	-	-	2	8	11	18	21	45	57	42	37	39	22
		F	241	-	-	-	-	-	-	1	1	3	11	6	19	32	35	33	31	43	26
204	Lymphatic leukemia	M	328	17	10	4	4	-	-	3	1	2	6	8	20	36	38	53	47	44	35
		F	214	8	7	6	3	3	3	-	1	-	2	5	14	24	24	27	37	29	21
204.0	Acute	M	54	17	9	3	3	-	-	3	1	1	1	3	4	1	4	1	1	1	1
		F	37	7	6	6	3	2	1	-	1	-	-	1	1	3	1	3	-	2	-
204.1	Chronic	M	264	-	-	-	-	-	-	-	-	1	4	7	17	31	37	48	45	42	32
		F	164	-	-	-	-	-	-	-	-	-	2	4	13	20	22	24	35	23	21
204.9	Unspecified	M	10	-	1	1	1	-	-	-	-	-	1	-	-	1	-	1	1	1	2
		F	13	1	1	-	-	1	2	-	-	-	-	-	-	1	1	-	2	4	-
205	Myeloid leukemia	M	215	2	2	5	1	2	3	4	6	10	4	9	11	21	22	31	37	34	11
		F	201	6	-	1	1	-	4	5	7	6	4	9	14	20	17	27	28	19	33
205.0	Acute	M	128	2	2	4	-	-	3	2	3	4	2	4	8	7	11	18	26	21	11
		F	131	5	-	-	-	-	-	-	6	4	3	5	8	12	12	19	20	13	24
205.1	Chronic	M	56	-	-	1	-	1	-	2	2	5	2	4	2	12	7	5	6	7	-
		F	38	-	-	1	1	-	4	4	1	2	1	4	3	4	3	4	2	1	3
205.9	Unspecified	M	31	-	-	-	1	1	-	-	1	1	-	1	1	2	4	8	5	6	-
		F	32	1	-	-	-	-	-	1	-	-	-	-	3	4	2	4	6	5	6
206	Monocytic leukemia	M	20	1	-	-	1	-	1	-	2	-	1	-	-	3	2	4	3	1	1
		F	9	-	-	-	-	-	-	1	-	-	-	1	2	1	1	2	-	-	1
206.0	Acute	M	19	1	-	-	1	-	1	-	2	-	1	-	-	3	2	4	3	1	-
		F	8	-	-	-	-	-	-	1	-	-	-	1	2	-	1	2	-	-	1

CANCER INCIDENCE IN SWEDEN 2007

Table 1 : Number of new cases by site, sex and age at diagnosis

Code ICD-7	Site	S e x	All ages	Age at diagnosis																	
				00-04	05-09	10-14	15-19	20-24	25-29	30-34	35-39	40-44	45-49	50-54	55-59	60-64	65-69	70-74	75-79	80-84	85+
206.1	Chronic	M	1	-	-	-	-	-	-	-	-	-	-	-	-	-	-	-	-	-	1
		F	1	-	-	-	-	-	-	-	-	-	-	-	-	-	1	-	-	-	-
206.9	Unspecified	M	-	-	-	-	-	-	-	-	-	-	-	-	-	-	-	-	-	-	-
		F	-	-	-	-	-	-	-	-	-	-	-	-	-	-	-	-	-	-	-
207	Other and unspecified leukemia	M	53	1	1	1	2	-	1	1	1	2	1	5	4	6	2	5	11	5	4
		F	45	1	-	1	-	-	-	-	-	-	-	1	2	2	9	7	7	7	7
207.0	Acute	M	15	1	1	-	1	-	-	-	-	-	-	2	-	1	1	1	5	2	-
		F	11	1	-	1	-	-	-	-	-	-	-	-	-	1	1	1	3	1	2
207.1	Chronic	M	-	-	-	-	-	-	-	-	-	-	-	-	-	-	-	-	-	-	-
		F	-	-	-	-	-	-	-	-	-	-	-	-	-	-	-	-	-	-	-
207.2	Acute erythraemia	M	3	-	-	-	-	-	-	-	-	-	-	-	2	-	-	-	-	-	1
		F	2	-	-	-	-	-	-	-	-	-	-	-	1	-	-	-	-	-	1
207.3	Megakaryocytic	M	2	-	-	-	-	-	-	1	-	-	-	-	-	-	-	1	-	-	-
		F	1	-	-	-	-	-	-	-	-	-	-	-	-	-	-	-	-	1	-
207.9	Unspecified	M	33	-	-	1	1	-	1	-	1	2	1	3	2	5	1	3	6	3	3
		F	31	-	-	-	-	-	-	-	-	-	-	1	1	1	8	6	4	5	5
208	Polycythaemia vera	M	47	-	-	-	-	-	-	-	-	1	2	5	4	5	7	11	8	3	1
		F	51	-	-	-	-	-	-	-	1	-	1	2	5	3	5	5	8	9	5
209	Myelofibrosis	M	85	-	-	-	-	-	-	-	1	3	2	2	12	13	9	13	18	9	3
		F	68	-	-	-	-	-	-	-	1	1	2	2	4	3	10	13	8	7	6
171	Not included above cervix carcinoma in situ of uterine	F	3461	-	-	-	6	395	846	766	575	373	218	109	88	46	15	7	7	4	6

CANCER INCIDENCE IN SWEDEN 2007

Table 2 : Number of new cases by site, sex and county

		Counties					06 Jönköping	07 Kronoberg	12 Skåne	18 Örebro	22 Västernorrland													
		01 Stockholm	03 Uppsala	04 Södermanland	05 Östergötland	06 Jönköping	07 Kronoberg	12 Skåne	18 Örebro	22 Västernorrland														
		08 Kalmar	09 Gotland	10 Blekinge	13 Halland	14 Västra Götaland	17 Värmland	19 Västmanland	20 Dalarna	23 Jämtland														
		24 Västerbotten	25 Norrbotten																					
Code	Sex	Sweden	01	03	04	05	06	07	08	09	10	12	13	14	17	18	19	20	21	22	23	24	25	
ICD-7	Site																							
140-209	All sites	M	25939	4567	683	759	1142	896	649	809	167	535	3778	936	4749	764	847	763	837	793	697	333	691	544
		F	24161	4660	739	708	975	828	522	740	148	428	3633	849	4180	775	789	632	734	708	586	312	641	574
140	Lip	M	90	18	1	1	6	2	2	3	1	3	17	2	14	4	3	-	1	5	-	2	3	2
		F	62	16	1	2	5	3	1	2	-	3	6	2	15	-	-	1	1	-	-	-	4	-
141	Tongue	M	108	26	6	4	6	3	-	1	-	1	17	6	20	1	2	5	4	-	-	-	2	4
		F	69	10	-	2	1	5	1	3	1	1	14	4	9	2	2	2	2	2	2	2	-	4
142	Salivary glands	M	44	3	3	2	-	-	2	3	1	1	8	1	9	1	-	2	2	2	1	1	2	-
		F	37	10	-	1	2	2	-	-	-	1	10	1	5	-	2	1	-	-	1	-	1	-
143	Floor of mouth	M	35	7	2	1	-	-	-	-	-	1	7	-	6	-	-	1	-	4	1	-	3	2
		F	23	4	-	-	1	1	-	1	-	2	4	1	7	-	-	-	-	2	-	-	-	-
144	Mouth, other parts and unspecified	M	71	20	-	3	9	1	1	1	-	-	12	1	9	2	-	2	3	-	2	-	3	2
		F	89	15	1	2	6	2	2	1	1	3	11	4	16	5	1	2	4	2	4	2	2	3
145	Mesopharynx	M	119	38	2	3	1	5	-	1	-	3	12	2	21	7	6	3	3	2	4	2	2	2
		F	44	10	-	-	3	1	2	-	-	-	6	2	13	2	-	1	1	2	1	-	-	-
146	Nasopharynx	M	18	2	1	-	-	2	-	-	-	2	3	2	1	-	2	1	1	-	-	-	1	-
		F	8	-	-	-	-	-	1	-	-	-	-	1	2	-	-	1	1	1	1	-	-	-
147	Hypopharynx	M	43	8	-	2	1	2	-	3	-	-	2	2	13	2	1	1	-	2	-	-	4	-
		F	13	5	1	-	-	2	-	-	-	-	2	1	1	-	-	-	-	-	-	1	-	-
148	Pharynx, part unspecified	M	6	1	-	-	-	-	-	-	-	-	2	-	1	-	-	1	-	-	-	-	-	1
		F	2	-	-	-	-	-	-	-	-	-	-	2	-	-	-	-	-	-	-	-	-	-
150	Oesophagus	M	252	50	12	14	14	8	3	8	1	4	39	9	38	5	4	5	9	7	10	2	4	6
		F	118	22	6	4	5	3	1	5	-	2	17	6	20	4	4	5	5	3	2	1	3	-
151	Stomach	M	564	84	16	17	19	25	11	16	5	14	76	16	94	11	11	20	20	26	20	12	19	32
		F	353	70	14	10	16	18	11	9	1	7	45	6	44	7	10	12	10	13	13	4	14	19
152	Small intestine	M	132	24	3	2	8	7	2	3	1	2	21	3	25	7	4	3	3	4	2	2	3	3
		F	113	18	2	4	6	4	4	1	-	3	15	6	25	3	2	5	2	4	3	3	1	2
153	Colon	M	1851	285	52	57	82	78	51	59	13	36	303	66	305	58	56	46	63	57	53	24	64	43
		F	2034	342	55	55	75	80	46	87	18	46	310	73	370	74	69	56	49	63	54	25	58	29
154	Rectum and anus	M	1180	189	36	39	49	37	24	44	8	25	175	35	214	35	45	48	41	37	28	11	32	28
		F	960	181	18	25	50	25	20	23	7	12	160	24	165	33	34	33	22	42	23	11	23	29

CANCER INCIDENCE IN SWEDEN 2007

Table 2 : Number of new cases by site, sex and county

		Counties																						
		01	03	04	05	06	07	08	09	10	12	13	14	17	18	19	20	21	22	23	24	25		
Code	Site	Sex	Sweden	Stockholm	Uppsala	Södermanland	Östergötland	Jönköping	Kronoberg	Kalmar	Gotland	Blekinge	Skåne	Halland	Västra Götaland	Värmland	Örebro	Västmanland	Dalarna	Gävleborg	Västernorrland	Jämtland	Västerbotten	Norrbottn
ICD-7																								
155	Biliary passages and liver, primary	M	302	57	6	12	11	9	7	13	2	6	25	6	78	8	10	9	11	10	8	5	6	3
		F	310	44	11	9	19	9	6	13	1	3	34	7	59	8	7	14	10	12	11	8	16	9
156	Liver, not specified as primary	M	54	-	-	-	1	1	1	-	-	3	28	2	10	-	-	-	-	-	-	2	2	4
		F	49	1	-	-	-	1	5	1	-	3	15	2	11	-	-	-	-	-	4	-	3	3
157	Pancreas	M	430	91	8	13	20	18	10	20	1	6	56	12	64	10	8	16	6	16	17	8	21	9
		F	435	97	19	8	13	8	14	13	2	6	66	12	64	22	12	9	13	13	10	7	13	14
158	Peritoneum	M	4	1	-	-	-	1	1	-	1	-	-	-	-	-	-	-	-	-	-	-	-	-
		F	32	15	-	-	2	-	2	-	-	-	8	-	2	-	-	-	-	-	2	1	-	-
160	Nose and nasal sinuses	M	38	8	-	-	3	1	-	1	1	-	10	2	3	1	1	-	3	-	-	1	1	2
		F	31	7	3	2	-	1	-	2	-	-	4	-	6	-	2	-	1	1	-	-	1	1
161	Larynx	M	159	24	6	5	6	6	8	9	2	3	23	6	28	4	3	4	9	4	4	-	1	4
		F	36	9	2	1	2	-	-	1	1	-	6	-	8	-	1	-	1	2	-	1	-	1
162	Trachea, bronchus, lung and pleura, primary	M	1716	321	61	60	87	42	21	32	10	41	294	54	262	59	57	62	60	53	43	24	48	25
		F	1590	325	56	61	73	40	26	34	8	34	258	56	215	54	64	65	60	50	31	20	22	38
163	Lung, not specified as primary	M	14	-	-	1	-	-	-	-	-	1	5	-	6	-	1	-	-	-	-	-	-	-
		F	8	-	-	-	-	-	-	-	-	-	2	-	6	-	-	-	-	-	-	-	-	-
164	Mediastinum	M	3	-	-	-	1	-	-	-	-	-	-	-	-	-	1	-	-	-	-	-	1	-
		F	4	-	1	-	-	1	-	-	-	-	1	-	-	-	-	-	-	1	-	-	-	-
170	Breast	M	39	7	2	1	2	-	-	2	-	-	5	1	12	1	2	-	1	2	-	1	-	-
		F	7049	1484	252	203	241	228	157	244	32	121	1011	233	1178	205	230	155	220	195	181	98	216	165
171	Cervix uteri	F	466	128	12	14	12	9	11	17	2	11	66	9	73	11	14	10	14	14	9	6	10	14
172	Corpus uteri	F	1369	288	39	43	82	64	34	42	9	24	154	25	222	52	43	37	44	44	42	24	29	28
173	Chorionepithelioma of uterus	F	4	-	-	-	-	-	-	-	-	-	1	-	3	-	-	-	-	-	-	-	-	-
174	Uterus, part unspecified	F	86	1	3	3	5	7	2	3	-	2	12	2	21	2	1	4	2	2	4	3	4	3
175	Ovary, tube and broad ligament	F	759	141	25	28	27	23	18	7	8	8	97	32	129	30	30	26	37	30	17	9	18	19
176	Other female genital organs	F	227	44	7	7	9	6	4	10	-	4	39	6	32	6	7	5	8	8	8	4	6	7
177	Prostate	M	8870	1602	223	267	407	337	289	293	63	186	1067	329	1608	230	311	300	290	244	264	144	225	191

CANCER INCIDENCE IN SWEDEN 2007

Table 2 : Number of new cases by site, sex and county

		Counties																						
		01	03	04	05	06	07	08	09	10	12	13	14	17	18	19	20	21	22	23	24	25		
Code	Site	Sweden	Stockholm	Uppsala	Södermanland	Östergötland	Jönköping	Kronoberg	Kalmar	Gotland	Blekinge	Skåne	Halland	Västra Götaland	Värmland	Örebro	Västmanland	Dalarna	Gävleborg	Västernorrland	Jämtland	Västerbotten	Norrbottn	
ICD-7	Sex																							
178	Testis	M	280	53	6	1	15	8	2	8	4	7	52	10	40	9	7	8	12	8	11	3	8	8
179	Other male genital organs	M	78	15	1	2	1	3	-	-	-	2	16	1	14	3	1	3	4	4	2	-	3	3
180	Kidney	M	626	99	15	16	26	14	21	24	1	16	90	18	128	18	24	14	14	24	18	8	20	18
		F	404	67	9	16	21	12	11	13	3	6	52	10	75	16	11	15	10	15	11	2	18	11
181	Urinary organs	M	1701	254	36	59	86	50	31	50	8	34	301	55	319	64	57	40	43	59	61	16	46	32
		F	599	77	19	15	28	12	9	26	5	10	117	18	97	20	22	13	25	13	20	9	22	22
190	Malignant melanoma of skin	M	1151	250	32	34	50	44	26	30	5	15	162	39	228	22	34	37	44	30	28	9	19	13
		F	1182	249	32	30	65	41	16	30	3	18	198	45	221	36	44	31	30	25	13	7	17	31
191	Skin (melanoma excluded)	M	2345	418	42	43	88	81	55	86	17	46	427	134	484	82	65	37	72	65	31	11	39	22
		F	1798	344	35	33	69	79	42	47	17	34	298	125	382	61	51	29	53	37	15	6	22	19
192	Eye	M	54	8	3	3	1	2	-	6	2	1	3	1	9	2	1	3	1	3	2	1	2	-
		F	58	14	5	1	2	3	-	1	2	-	7	-	6	4	2	1	1	3	1	-	4	1
193	Nervous system	M	568	78	12	14	21	17	12	17	4	9	71	22	152	10	16	16	16	26	18	4	16	17
		F	666	105	22	20	32	19	10	25	2	14	84	32	146	13	12	19	20	23	14	10	22	22
194	Thyroid gland	M	92	17	1	4	1	5	2	2	2	-	13	1	27	1	1	2	4	3	2	-	3	1
		F	237	48	5	12	4	5	3	8	1	3	37	11	54	6	5	4	6	4	7	5	4	5
195	Endocrine glands	M	174	10	5	4	6	6	6	3	-	10	27	2	52	6	7	1	4	12	2	-	4	7
		F	361	11	10	12	10	23	9	10	1	5	60	5	105	12	19	16	2	21	8	7	4	11
196	Bone	M	41	7	-	1	-	-	1	1	-	1	8	3	11	1	-	4	1	-	-	-	1	1
		F	32	10	-	-	2	-	-	-	1	-	3	2	5	1	1	1	2	1	2	1	-	-
197	Connective tissue, muscle	M	155	20	5	7	3	3	6	3	1	1	23	3	27	3	14	4	5	3	6	6	8	4
		F	149	25	4	6	3	5	3	3	-	5	24	7	21	6	3	3	7	7	10	-	4	3
199	Other and unspecified sites	M	565	89	27	18	27	7	9	6	4	10	100	27	95	27	21	9	19	20	20	10	11	9
		F	746	122	17	25	26	27	17	22	8	12	134	22	115	36	17	18	23	21	28	13	23	20
200	Malignant non-Hodgkin lymphoma	M	766	149	26	18	38	24	19	23	5	18	102	20	125	25	25	21	26	23	17	7	32	23
		F	606	120	15	21	24	20	11	13	2	9	98	24	97	20	22	22	18	12	12	11	20	15
201	Hodgkin disease	M	93	24	3	2	5	3	1	1	-	2	15	5	10	4	2	4	2	4	1	3	1	1
		F	72	11	5	1	3	3	2	1	-	1	13	4	6	3	4	3	3	-	5	-	2	2

CANCER INCIDENCE IN SWEDEN 2007

Table 2 : Number of new cases by site, sex and county

		Counties																						
		01	03	04	05	06	07	08	09	10	12	13	14	17	18	19	20	21	22	23	24	25		
Code	Site	Sweden																						
ICD-7	Sex																							
202	Reticulosis and related forms	M	58	12	2	-	2	4	3	1	-	1	8	1	7	-	4	3	3	3	1	1	1	1
	F	42	9	2	-	1	-	-	-	2	-	6	-	9	1	3	-	1	2	1	-	3	2	
203	Multiple myeloma plasmocytoma	M	302	53	5	6	11	15	7	11	-	9	49	9	58	8	10	11	14	6	4	2	8	6
	F	241	41	9	10	8	10	7	9	2	8	37	11	27	8	11	3	10	3	3	1	14	9	
204	Lymphatic leukemia	M	328	66	12	8	5	11	10	9	2	6	42	12	50	12	19	11	6	13	10	5	13	6
	F	214	49	11	7	6	11	6	3	1	2	25	7	20	8	12	4	6	8	5	8	8	7	
205	Myeloid leukemia	M	215	34	4	11	7	7	1	6	-	6	40	7	43	11	2	4	8	5	1	4	6	8
	F	201	42	6	5	9	8	5	6	2	4	37	6	39	2	7	4	2	6	2	2	5	2	
206	Monocytic leukemia	M	20	4	1	-	1	-	-	1	-	-	-	2	2	3	-	2	1	1	2	-	-	-
	F	9	-	-	-	1	-	-	1	-	-	3	-	-	-	-	1	-	-	-	-	-	3	-
207	Other and unspecified leukemia	M	53	14	3	1	6	3	1	6	-	1	3	2	1	1	6	-	4	1	-	-	-	-
	F	45	9	1	6	1	2	-	3	2	-	6	-	6	1	2	1	3	2	-	-	-	-	
208	Polycythaemia vera	M	47	10	-	2	3	3	-	2	2	-	5	5	11	-	1	-	-	1	2	-	-	-
	F	51	5	-	2	3	2	1	-	1	-	5	4	22	-	2	-	1	-	1	-	-	-	2
209	Myelofibrosis	M	85	17	2	1	6	1	3	1	-	2	14	-	15	6	2	-	4	4	1	2	3	1
	F	68	15	4	2	2	3	2	-	2	1	15	1	4	1	4	-	4	1	3	-	2	2	
171	Not included above cervix carcinoma in situ of uterine	F	3461	822	92	124	82	103	54	81	12	44	549	77	663	108	58	56	68	103	108	54	93	110

CANCER INCIDENCE IN SWEDEN 2007

Table 3A : Number of new cases by site, sex, medical region and the municipalities of Stockholm, Malmö and Göteborg

		Medical regions									Counties								
		Sweden			R1	R2	R3	R4	R5	R6	Stockholm			Skåne			Göteborg		
											01	0180	01A	12	1280	12A	14	1480	14A
Code	Site	S																	
ICD-7		e																	
		x																	
140-209	All sites	M	25939	4734	5446	2847	5347	5300	2265	4567	1765	2802	3778	791	2987	4749	1333	3416	
		F	24161	4808	5085	2543	4951	4661	2113	4660	1978	2682	3633	832	2801	4180	1238	2942	
140	Lip	M	90	19	15	11	22	16	7	18	3	15	17	1	16	14	3	11	
		F	62	16	5	10	10	17	4	16	5	11	6	1	5	15	3	12	
141	Tongue	M	108	26	22	10	20	24	6	26	11	15	17	1	16	20	10	10	
		F	69	11	12	9	17	12	8	10	4	6	14	5	9	9	3	6	
142	Salivary glands	M	44	4	12	3	11	10	4	3	2	1	8	1	7	9	3	6	
		F	37	10	4	4	12	5	2	10	2	8	10	2	8	5	-	5	
143	Floor of mouth	M	35	7	8	-	8	6	6	7	3	4	7	2	5	6	3	3	
		F	23	4	-	3	6	8	2	4	-	4	4	2	2	7	2	5	
144	Mouth, other parts and unspecified	M	71	20	10	11	14	9	7	20	9	11	12	1	11	9	2	7	
		F	89	16	17	9	17	19	11	15	8	7	11	3	8	16	6	10	
145	Mesopharynx	M	119	38	26	7	16	22	10	38	18	20	12	3	9	21	14	7	
		F	44	10	6	4	9	14	1	10	6	4	6	2	4	13	4	9	
146	Nasopharynx	M	18	2	5	2	7	1	1	2	1	1	3	-	3	1	-	1	
		F	8	-	3	-	2	2	1	-	-	-	-	-	-	2	-	2	
147	Hypopharynx	M	43	8	8	6	3	14	4	8	4	4	2	1	1	13	5	8	
		F	13	5	1	2	3	1	1	5	1	4	2	1	1	1	1	-	
148	Pharynx, part unspecified	M	6	1	1	-	2	1	1	1	-	1	2	2	-	1	1	-	
		F	2	-	-	-	-	2	-	-	-	-	-	-	-	2	-	2	
150	Oesophagus	M	252	51	56	30	52	41	22	50	23	27	39	8	31	38	10	28	
		F	118	22	31	13	26	20	6	22	12	10	17	4	13	20	6	14	
151	Stomach	M	564	89	121	60	108	103	83	84	27	57	76	16	60	94	22	72	
		F	353	71	76	43	67	46	50	70	22	48	45	8	37	44	10	34	
152	Small intestine	M	132	25	26	18	27	26	10	24	8	16	21	4	17	25	5	20	
		F	113	18	22	11	23	30	9	18	7	11	15	6	9	25	4	21	
153	Colon	M	1851	298	389	219	419	342	184	285	111	174	303	74	229	305	76	229	
		F	2034	360	421	242	431	414	166	342	153	189	310	68	242	370	116	254	

CANCER INCIDENCE IN SWEDEN 2007

Table 3A : Number of new cases by site, sex, medical region and the municipalities of Stockholm, Malmö and Göteborg

		Medical regions								Counties								
										Stockholm			Skåne			Göteborg		
										01 County			12 County			14 County		
										0180 Municipality			1280 Municipality, Malmö			1480 Municipality		
										01A County			12A County			14A County		
										Excluding 0180			Excluding 1280			Excluding 1480		
Code	Site	Sex	Sweden	R1	R2	R3	R4	R5	R6	01	0180	01A	12	1280	12A	14	1480	14A
154	Rectum and anus	M	1180	197	281	130	239	234	99	189	72	117	175	29	146	214	57	157
		F	960	188	207	98	202	179	86	181	86	95	160	32	128	165	47	118
155	Biliary passages and liver, primary	M	302	59	66	33	38	84	22	57	28	29	25	3	22	78	23	55
		F	310	45	71	41	45	64	44	44	15	29	34	3	31	59	13	46
156	Liver, not specified as primary	M	54	-	-	2	34	10	8	-	-	-	28	6	22	10	4	6
		F	49	1	-	2	23	13	10	1	-	1	15	5	10	11	3	8
157	Pancreas	M	430	92	77	58	76	72	55	91	35	56	56	14	42	64	11	53
		F	435	99	96	34	91	71	44	97	43	54	66	11	55	64	17	47
158	Peritoneum	M	4	2	-	1	1	-	-	1	-	1	-	-	-	-	-	-
		F	32	15	-	2	10	2	3	15	6	9	8	-	8	2	-	2
160	Nose and nasal sinuses	M	38	9	5	5	11	4	4	8	1	7	10	3	7	3	1	2
		F	31	7	9	3	4	6	2	7	2	5	4	2	2	6	1	5
161	Larynx	M	159	26	35	21	38	30	9	24	12	12	23	9	14	28	5	23
		F	36	10	7	3	6	8	2	9	3	6	6	1	5	8	2	6
162	Trachea, bronchus, lung and pleura, primary	M	1716	331	412	161	384	288	140	321	124	197	294	90	204	262	77	185
		F	1590	333	410	147	338	251	111	325	133	192	258	62	196	215	73	142
163	Lung, not specified as primary	M	14	-	2	-	6	6	-	-	-	-	5	-	5	6	1	5
		F	8	-	-	-	2	6	-	-	-	-	2	1	1	6	3	3
164	Mediastinum	M	3	-	1	1	-	-	1	-	-	-	-	-	-	-	-	-
		F	4	-	2	1	1	-	-	-	-	-	1	-	1	-	-	-
170	Breast	M	39	7	9	4	5	13	1	7	2	5	5	2	3	12	2	10
		F	7049	1516	1460	713	1389	1311	660	1484	637	847	1011	242	769	1178	328	850
171	Cervix uteri	F	466	130	89	38	92	78	39	128	53	75	66	16	50	73	32	41
172	Corpus uteri	F	1369	297	302	188	225	234	123	288	124	164	154	29	125	222	64	158
173	Chorionepithelioma of uterus	F	4	-	-	-	1	3	-	-	-	-	1	-	1	3	1	2
174	Uterus, part unspecified	F	86	1	17	15	16	23	14	1	1	-	12	1	11	21	5	16
175	Ovary, tube and broad ligament	F	759	149	206	57	139	145	63	141	49	92	97	26	71	129	33	96

CANCER INCIDENCE IN SWEDEN 2007

Table 3A : Number of new cases by site, sex, medical region and the municipalities of Stockholm, Malmö and Göteborg

				Medical regions						Counties			Stockholm			Skåne			Göteborg		
				R1	R2	R3	R4	R5	R6	01	0180	01A	12	1280	12A	14	1480	14A			
Code	Site	S	X	Sweden	R1	R2	R3	R4	R5	R6	01	0180	01A	12	1280	12A	14	1480	14A		
176	Other female genital organs	F		227	44	48	25	49	36	25	44	25	19	39	13	26	32	8	24		
177	Prostate	M		8870	1665	1865	1037	1679	1800	824	1602	611	991	1067	175	892	1608	425	1183		
178	Testis	M		280	57	51	31	63	48	30	53	27	26	52	11	41	40	13	27		
179	Other male genital organs	M		78	15	18	4	18	15	8	15	7	8	16	1	15	14	8	6		
180	Kidney	M		626	100	125	64	132	141	64	99	28	71	90	21	69	128	37	91		
		F		404	70	92	46	72	82	42	67	18	49	52	11	41	75	19	56		
181	Urinary organs	M		1701	262	358	186	390	350	155	254	73	181	301	66	235	319	100	219		
		F		599	82	127	66	145	106	73	77	33	44	117	29	88	97	29	68		
190	Malignant melanoma of skin	M		1151	255	233	124	217	253	69	250	108	142	162	36	126	228	72	156		
		F		1182	252	228	136	250	248	68	249	103	146	198	46	152	221	66	155		
191	Skin (melanoma excluded)	M		2345	435	406	255	580	566	103	418	168	250	427	100	327	484	141	343		
		F		1798	361	299	195	440	441	62	344	150	194	298	78	220	382	132	250		
192	Eye	M		54	10	16	9	4	10	5	8	4	4	3	1	2	9	2	7		
		F		58	16	17	6	7	6	6	14	9	5	7	2	5	6	2	4		
193	Nervous system	M		568	82	110	55	101	165	55	78	33	45	71	14	57	152	39	113		
		F		666	107	129	76	118	168	68	105	44	61	84	16	68	146	54	92		
194	Thyroid gland	M		92	19	16	8	16	27	6	17	6	11	13	1	12	27	13	14		
		F		237	49	42	17	48	60	21	48	22	26	37	8	29	54	22	32		
195	Endocrine glands	M		174	10	39	15	44	53	13	10	3	7	27	5	22	52	15	37		
		F		361	12	92	43	75	109	30	11	4	7	60	9	51	105	31	74		
196	Bone	M		41	7	7	1	12	12	2	7	3	4	8	2	6	11	3	8		
		F		32	11	6	2	3	7	3	10	8	2	3	1	2	5	1	4		
197	Connective tissue, muscle	M		155	21	41	9	32	28	24	20	7	13	23	3	20	27	8	19		
		F		149	25	36	11	34	26	17	25	10	15	24	3	21	21	5	16		
199	Other and unspecified sites	M		565	93	141	40	125	116	50	89	41	48	100	22	78	95	33	62		
		F		746	130	157	75	172	128	84	122	52	70	134	35	99	115	32	83		

CANCER INCIDENCE IN SWEDEN 2007

Table 3A : Number of new cases by site, sex, medical region and the municipalities of Stockholm, Malmö and Göteborg

		Medical regions								Stockholm			Skåne			Göteborg		
										01 County			12 County			14 County		
										0180 Municipality			1280 Municipality, Malmö			1480 Municipality		
										01A County			12A County			14A County		
										Excluding 0180			Excluding 1280			Excluding 1480		
Code	Site	Sex	Sweden	R1	R2	R3	R4	R5	R6	01	0180	01A	12	1280	12A	14	1480	14A
200	Malignant non-Hodgkin lymphoma	M	766	154	164	85	147	137	79	149	51	98	102	29	73	125	33	92
		F	606	122	130	57	130	109	58	120	52	68	98	14	84	97	26	71
201	Hodgkin disease	M	93	24	21	9	22	11	6	24	10	14	15	3	12	10	3	7
		F	72	11	19	7	18	8	9	11	5	6	13	9	4	6	2	4
202	Reticulosis and related forms	M	58	12	15	7	12	8	4	12	5	7	8	1	7	7	1	6
		F	42	11	9	1	6	9	6	9	3	6	6	2	4	9	2	7
203	Multiple myeloma plasmocytoma	M	302	53	60	37	66	66	20	53	22	31	49	8	41	58	18	40
		F	241	43	54	27	59	31	27	41	16	25	37	6	31	27	10	17
204	Lymphatic leukemia	M	328	68	81	25	62	58	34	66	23	43	42	10	32	50	12	38
		F	214	50	56	20	36	24	28	49	22	27	25	5	20	20	4	16
205	Myeloid leukemia	M	215	34	45	20	50	47	19	34	20	14	40	7	33	43	12	31
		F	201	44	32	23	47	44	11	42	19	23	37	6	31	39	7	32
206	Monocytic leukemia	M	20	4	8	2	1	3	2	4	3	1	-	-	-	2	-	2
		F	9	-	1	2	3	-	3	-	-	-	3	1	2	-	-	-
207	Other and unspecified leukemia	M	53	14	16	15	7	1	-	14	8	6	3	1	2	1	-	1
		F	45	11	16	6	6	6	-	9	6	3	6	3	3	6	1	5
208	Polycythaemia vera	M	47	12	4	8	7	14	2	10	4	6	5	2	3	11	4	7
		F	51	6	5	5	8	24	3	5	2	3	5	1	4	22	6	16
209	Myelofibrosis	M	85	17	19	8	19	15	7	17	6	11	14	2	12	15	6	9
		F	68	17	16	5	18	5	7	15	3	12	15	1	14	4	2	2
171	Not included above cervix carcinoma in situ of uterine	F	3461	834	609	266	680	707	365	822	400	422	549	121	428	663	268	395

CANCER INCIDENCE IN SWEDEN 2007

Table 3B : Number of cases found incidentally at autopsy by site, sex, medical region and the municipalities of Stockholm, Malmö and Göteborg

		Medical regions									Stockholm			Skåne			Göteborg		
		Counties									01 County			12 County			14 County		
		R1 Stockholm									0180 Municipality			1280 Municipality, Malmö			1480 Municipality		
		R2 Uppsala-Örebro									01A County			12A County			14A County		
		R3 Linköping									Excluding 0180			Excluding 1280			Excluding 1480		
		R4 Lund-Malmö																	
		R5 Göteborg																	
		R6 Umeå																	
Code	Site	Sex	Sweden	R1	R2	R3	R4	R5	R6	01	0180	01A	12	1280	12A	14	1480	14A	
140-209	All sites	M	251	50	84	12	53	44	8	50	23	27	39	16	23	37	12	25	
		F	204	40	81	9	40	26	8	40	11	29	29	9	20	24	3	21	
140	Lip	M	-	-	-	-	-	-	-	-	-	-	-	-	-	-	-	-	
		F	-	-	-	-	-	-	-	-	-	-	-	-	-	-	-	-	
141	Tongue	M	-	-	-	-	-	-	-	-	-	-	-	-	-	-	-	-	
		F	-	-	-	-	-	-	-	-	-	-	-	-	-	-	-	-	
142	Salivary glands	M	-	-	-	-	-	-	-	-	-	-	-	-	-	-	-	-	
		F	-	-	-	-	-	-	-	-	-	-	-	-	-	-	-	-	
143	Floor of mouth	M	-	-	-	-	-	-	-	-	-	-	-	-	-	-	-	-	
		F	-	-	-	-	-	-	-	-	-	-	-	-	-	-	-	-	
144	Mouth, other parts and unspecified	M	-	-	-	-	-	-	-	-	-	-	-	-	-	-	-	-	
		F	-	-	-	-	-	-	-	-	-	-	-	-	-	-	-	-	
145	Mesopharynx	M	-	-	-	-	-	-	-	-	-	-	-	-	-	-	-	-	
		F	-	-	-	-	-	-	-	-	-	-	-	-	-	-	-	-	
146	Nasopharynx	M	-	-	-	-	-	-	-	-	-	-	-	-	-	-	-	-	
		F	-	-	-	-	-	-	-	-	-	-	-	-	-	-	-	-	
147	Hypopharynx	M	1	-	-	-	-	1	-	-	-	-	-	-	-	1	1	-	
		F	-	-	-	-	-	-	-	-	-	-	-	-	-	-	-	-	
148	Pharynx, part unspecified	M	-	-	-	-	-	-	-	-	-	-	-	-	-	-	-	-	
		F	-	-	-	-	-	-	-	-	-	-	-	-	-	-	-	-	
150	Oesophagus	M	4	-	3	-	-	1	-	-	-	-	-	-	-	1	1	-	
		F	3	-	2	-	-	1	-	-	-	-	-	-	-	1	-	1	
151	Stomach	M	9	3	2	-	2	1	1	3	1	2	1	1	-	1	1	-	
		F	11	2	4	-	2	2	1	2	-	2	2	-	2	2	-	2	
152	Small intestine	M	10	-	2	1	3	4	-	-	-	-	3	-	3	4	-	4	
		F	3	-	-	1	1	-	1	-	-	-	1	1	-	-	-	-	
153	Colon	M	25	5	5	-	10	3	2	5	3	2	7	3	4	2	-	2	
		F	19	5	8	1	3	1	1	5	1	4	2	1	1	1	-	1	

CANCER INCIDENCE IN SWEDEN 2007

Table 3B : Number of cases found incidentally at autopsy by site, sex, medical region and the municipalities of Stockholm, Malmö and Göteborg

		Medical regions								Stockholm			Skåne			Göteborg		
		Counties								01 County			12 County			14 County		
		R1 Stockholm								0180 Municipality			1280 Municipality, Malmö			1480 Municipality		
		R2 Uppsala-Örebro								01A County			12A County			14A County		
		R3 Linköping								Excluding 0180			Excluding 1280			Excluding 1480		
		R4 Lund-Malmö																
		R5 Göteborg																
		R6 Umeå																
Code	Site	Sex	Sweden	R1	R2	R3	R4	R5	R6	01	0180	01A	12	1280	12A	14	1480	14A
154	Rectum and anus	M	2	-	1	-	-	1	-	-	-	-	-	-	-	1	-	1
		F	5	-	4	-	-	1	-	-	-	-	-	-	-	1	-	1
155	Biliary passages and liver, primary	M	18	6	5	1	4	2	-	6	3	3	4	1	3	2	1	1
		F	21	5	11	1	2	2	-	5	-	5	2	-	2	2	-	2
156	Liver, not specified as primary	M	-	-	-	-	-	-	-	-	-	-	-	-	-	-	-	-
		F	-	-	-	-	-	-	-	-	-	-	-	-	-	-	-	-
157	Pancreas	M	24	7	9	1	6	1	-	7	4	3	5	1	4	1	-	1
		F	22	2	10	-	8	1	1	2	2	-	6	1	5	1	-	1
158	Peritoneum	M	-	-	-	-	-	-	-	-	-	-	-	-	-	-	-	-
		F	-	-	-	-	-	-	-	-	-	-	-	-	-	-	-	-
160	Nose and nasal sinuses	M	-	-	-	-	-	-	-	-	-	-	-	-	-	-	-	-
		F	-	-	-	-	-	-	-	-	-	-	-	-	-	-	-	-
161	Larynx	M	1	-	1	-	-	-	-	-	-	-	-	-	-	-	-	-
		F	-	-	-	-	-	-	-	-	-	-	-	-	-	-	-	-
162	Trachea, bronchus, lung and pleura, primary	M	56	10	16	5	12	11	2	10	4	6	8	4	4	9	4	5
		F	34	7	13	2	7	3	2	7	3	4	5	1	4	3	1	2
163	Lung, not specified as primary	M	-	-	-	-	-	-	-	-	-	-	-	-	-	-	-	-
		F	-	-	-	-	-	-	-	-	-	-	-	-	-	-	-	-
164	Mediastinum	M	-	-	-	-	-	-	-	-	-	-	-	-	-	-	-	-
		F	-	-	-	-	-	-	-	-	-	-	-	-	-	-	-	-
170	Breast	M	-	-	-	-	-	-	-	-	-	-	-	-	-	-	-	-
		F	10	-	7	-	2	1	-	-	-	-	-	-	-	1	-	1
171	Cervix uteri	F	1	-	1	-	-	-	-	-	-	-	-	-	-	-	-	-
172	Corpus uteri	F	7	1	2	1	1	2	-	1	-	1	1	-	1	2	1	1
173	Chorionepithelioma of uterus	F	-	-	-	-	-	-	-	-	-	-	-	-	-	-	-	-
174	Uterus, part unspecified	F	1	-	-	1	-	-	-	-	-	-	-	-	-	-	-	-
175	Ovary, tube and broad ligament	F	8	-	4	-	2	2	-	-	-	-	2	2	-	1	-	1

CANCER INCIDENCE IN SWEDEN 2007

Table 3B : Number of cases found incidentally at autopsy by site, sex, medical region and the municipalities of Stockholm, Malmö and Göteborg

		Medical regions									Stockholm			Skåne			Göteborg		
		Counties									01 County			12 County			14 County		
		R1 Stockholm									01A Municipality			12A Municipality, Malmö			14A Municipality		
		R2 Uppsala-Örebro									01A County			12A County			14A County		
		R3 Linköping									Excluding 0180			Excluding 1280			Excluding 1480		
		R4 Lund-Malmö																	
		R5 Göteborg																	
		R6 Umeå																	
Code	Site	Sex	Sweden	R1	R2	R3	R4	R5	R6	01	0180	01A	12	1280	12A	14	1480	14A	
176	Other female genital organs	F	-	-	-	-	-	-	-	-	-	-	-	-	-	-	-	-	
177	Prostate	M	33	5	15	1	6	6	-	5	2	3	3	-	3	4	-	4	
178	Testis	M	-	-	-	-	-	-	-	-	-	-	-	-	-	-	-	-	
179	Other male genital organs	M	-	-	-	-	-	-	-	-	-	-	-	-	-	-	-	-	
180	Kidney	M	16	6	5	1	1	3	-	6	2	4	1	-	1	3	-	3	
		F	11	4	5	-	-	2	-	4	-	4	-	-	-	1	-	1	
181	Urinary organs	M	9	2	2	-	-	3	2	2	1	1	-	-	-	2	2	-	
		F	3	1	1	-	-	1	-	1	1	-	-	-	-	1	1	-	
190	Malignant melanoma of skin	M	1	-	1	-	-	-	-	-	-	-	-	-	-	-	-	-	
		F	-	-	-	-	-	-	-	-	-	-	-	-	-	-	-	-	
191	Skin (melanoma excluded)	M	-	-	-	-	-	-	-	-	-	-	-	-	-	-	-	-	
		F	-	-	-	-	-	-	-	-	-	-	-	-	-	-	-	-	
192	Eye	M	-	-	-	-	-	-	-	-	-	-	-	-	-	-	-	-	
		F	-	-	-	-	-	-	-	-	-	-	-	-	-	-	-	-	
193	Nervous system	M	6	3	1	1	-	1	-	3	-	3	-	-	-	1	-	1	
		F	13	6	-	-	4	3	-	6	2	4	3	-	3	3	-	3	
194	Thyroid gland	M	1	-	1	-	-	-	-	-	-	-	-	-	-	-	-	-	
		F	3	1	-	-	2	-	-	1	-	1	2	1	1	-	-	-	
195	Endocrine glands	M	3	-	2	-	-	1	-	-	-	-	-	-	-	1	-	1	
		F	3	-	1	-	1	-	1	-	-	-	1	1	-	-	-	-	
196	Bone	M	-	-	-	-	-	-	-	-	-	-	-	-	-	-	-	-	
		F	-	-	-	-	-	-	-	-	-	-	-	-	-	-	-	-	
197	Connective tissue, muscle	M	1	-	1	-	-	-	-	-	-	-	-	-	-	-	-	-	
		F	3	1	-	-	2	-	-	1	-	1	-	-	-	-	-	-	
199	Other and unspecified sites	M	9	-	3	1	3	1	1	-	-	-	3	2	1	1	1	-	
		F	8	2	5	-	1	-	-	2	-	2	1	1	-	-	-	-	

CANCER INCIDENCE IN SWEDEN 2007

Table 3C : Number of second and multiple primaries by site, sex, medical region and the municipalities of Stockholm, Malmö and Göteborg

		Medical regions								Stockholm			Skåne			Göteborg		
										01 County			12 County			14 County		
										0180 Municipality			1280 Municipality, Malmö			1480 Municipality		
										01A County			12A County			14A County		
										Excluding 0180			Excluding 1280			Excluding 1480		
										01			12			14		
										0180			1280			1480		
										01A			12A			14A		
Code	Site	Sex	Sweden	R1	R2	R3	R4	R5	R6	01	0180	01A	12	1280	12A	14	1480	14A
140-209	All sites	M	4311	788	802	452	1004	955	310	767	312	455	751	173	578	845	238	607
		F	4362	825	810	526	975	902	324	806	367	439	731	159	572	810	247	563
140	Lip	M	30	6	7	4	7	4	2	6	-	6	5	-	5	4	1	3
		F	18	3	-	5	4	4	2	3	2	1	2	-	2	4	-	4
141	Tongue	M	16	2	5	4	2	3	-	2	1	1	2	-	2	1	1	-
		F	13	5	2	2	2	1	1	4	1	3	2	-	2	-	-	-
142	Salivary glands	M	10	1	1	2	1	4	1	1	1	-	1	1	-	3	-	3
		F	8	2	-	-	4	2	-	2	-	2	4	-	4	2	-	2
143	Floor of mouth	M	9	2	2	-	2	-	3	2	1	1	2	-	2	-	-	-
		F	10	2	-	1	2	5	-	2	-	2	-	-	-	4	1	3
144	Mouth, other parts and unspecified	M	21	6	1	1	8	4	1	6	2	4	8	-	8	4	-	4
		F	13	2	3	1	5	2	-	2	1	1	4	1	3	2	1	1
145	Mesopharynx	M	11	5	3	-	2	1	-	5	2	3	2	1	1	1	1	-
		F	6	3	-	-	1	2	-	3	1	2	1	-	1	2	1	1
146	Nasopharynx	M	1	-	-	-	-	-	1	-	-	-	-	-	-	-	-	-
		F	1	-	1	-	-	-	-	-	-	-	-	-	-	-	-	-
147	Hypopharynx	M	6	-	1	1	-	3	1	-	-	-	-	-	-	2	1	1
		F	2	1	-	1	-	-	-	1	-	1	-	-	-	-	-	-
148	Pharynx, part unspecified	M	1	-	-	-	1	-	-	-	-	-	1	1	-	-	-	-
		F	-	-	-	-	-	-	-	-	-	-	-	-	-	-	-	-
150	Oesophagus	M	32	4	5	3	10	8	2	4	2	2	9	4	5	7	2	5
		F	22	1	8	3	6	4	-	1	1	-	3	-	3	4	1	3
151	Stomach	M	90	17	21	10	15	17	10	17	5	12	12	2	10	16	2	14
		F	55	9	11	10	8	10	7	8	3	5	7	3	4	10	1	9
152	Small intestine	M	46	10	7	4	9	10	6	10	3	7	8	1	7	10	1	9
		F	34	7	8	3	4	9	3	7	3	4	3	1	2	6	-	6
153	Colon	M	397	67	77	41	84	95	33	64	34	30	64	15	49	83	19	64
		F	384	71	70	43	85	82	33	68	29	39	67	13	54	71	21	50

CANCER INCIDENCE IN SWEDEN 2007

Table 3C : Number of second and multiple primaries by site, sex, medical region and the municipalities of Stockholm, Malmö and Göteborg

		Medical regions								Stockholm			Skåne			Göteborg		
										01 County			12 County			14 County		
										0180 Municipality			1280 Municipality, Malmö			1480 Municipality		
										01A County			12A County			14A County		
										Excluding 0180			Excluding 1280			Excluding 1480		
Code	Site	Sex	Sweden	R1	R2	R3	R4	R5	R6	01	0180	01A	12	1280	12A	14	1480	14A
154	Rectum and anus	M	175	25	39	19	36	43	13	24	12	12	28	5	23	38	9	29
		F	159	30	32	15	37	36	9	28	14	14	33	5	28	33	9	24
155	Biliary passages and liver, primary	M	42	9	10	4	4	13	2	8	5	3	3	-	3	11	4	7
		F	43	6	9	6	9	11	2	6	3	3	7	-	7	11	2	9
156	Liver, not specified as primary	M	13	-	-	-	12	-	1	-	-	-	12	3	9	-	-	-
		F	9	1	-	-	4	3	1	1	-	1	3	-	3	3	1	2
157	Pancreas	M	60	10	10	4	14	11	11	10	4	6	10	1	9	11	2	9
		F	71	14	15	4	19	12	7	14	7	7	12	4	8	11	2	9
158	Peritoneum	M	1	1	-	-	-	-	-	-	-	-	-	-	-	-	-	-
		F	4	3	-	-	1	-	-	3	3	-	-	-	-	-	-	-
160	Nose and nasal sinuses	M	8	1	1	-	3	1	2	1	-	1	2	1	1	-	-	-
		F	6	1	2	-	-	3	-	1	-	1	-	-	-	3	1	2
161	Larynx	M	26	2	5	5	7	5	2	2	1	1	4	2	2	5	1	4
		F	6	1	-	1	2	2	-	1	-	1	2	-	2	2	-	2
162	Trachea, bronchus, lung and pleura, primary	M	293	71	66	24	60	49	23	70	30	40	44	18	26	41	16	25
		F	242	54	66	32	42	36	12	53	23	30	29	4	25	33	11	22
163	Lung, not specified as primary	M	4	-	-	-	2	2	-	-	-	-	2	-	2	2	-	2
		F	1	-	-	-	-	1	-	-	-	-	-	-	-	1	1	-
164	Mediastinum	M	2	-	-	1	-	-	1	-	-	-	-	-	-	-	-	-
		F	-	-	-	-	-	-	-	-	-	-	-	-	-	-	-	-
170	Breast	M	10	-	5	1	-	4	-	-	-	-	-	-	-	3	1	2
		F	1292	226	221	188	295	227	135	221	105	116	213	45	168	203	53	150
171	Cervix uteri	F	34	12	5	4	5	6	2	12	7	5	4	-	4	6	2	4
172	Corpus uteri	F	189	50	38	34	24	31	12	50	24	26	19	5	14	30	12	18
173	Chorionepithelioma of uterus	F	-	-	-	-	-	-	-	-	-	-	-	-	-	-	-	-
174	Uterus, part unspecified	F	13	-	2	4	3	3	1	-	-	-	2	-	2	3	-	3
175	Ovary, tube and broad ligament	F	120	19	37	8	25	26	5	19	6	13	17	5	12	23	8	15

CANCER INCIDENCE IN SWEDEN 2007

Table 3C : Number of second and multiple primaries by site, sex, medical region and the municipalities of Stockholm, Malmö and Göteborg

				Medical regions						Stockholm			Skåne			Göteborg		
				R1	R2	R3	R4	R5	R6	01	0180	01A	12	1280	12A	14	1480	14A
Code	Site	S	Sweden							County	Municipality	County	Municipality, Malmö	County	County	Municipality	County	County
ICD-7		e								Excluding 0180		Excluding 1280		Excluding 1280		Excluding 1480		
		x																
176	Other female genital organs	F	39	5	9	5	12	6	2	5	2	3	9	3	6	5	2	3
177	Prostate	M	721	121	142	90	171	145	52	117	47	70	117	20	97	134	37	97
178	Testis	M	11	2	2	-	3	1	3	2	1	1	1	-	1	1	-	1
179	Other male genital organs	M	8	2	2	1	2	1	-	2	1	1	2	-	2	1	1	-
180	Kidney	M	147	32	25	12	32	36	10	32	11	21	24	4	20	33	11	22
		F	93	15	23	11	17	18	9	15	2	13	13	2	11	15	4	11
181	Urinary organs	M	313	48	60	26	76	81	22	47	11	36	58	15	43	73	16	57
		F	124	18	24	8	30	24	20	17	10	7	24	3	21	23	6	17
190	Malignant melanoma of skin	M	231	61	47	22	49	42	10	60	21	39	39	10	29	35	10	25
		F	171	43	33	19	29	42	5	43	22	21	27	8	19	39	10	29
191	Skin (melanoma excluded)	M	1056	199	148	126	280	258	45	192	79	113	212	51	161	227	67	160
		F	651	135	89	64	169	185	9	134	56	78	118	37	81	162	62	100
192	Eye	M	4	1	2	-	-	1	-	-	-	-	-	-	-	-	-	-
		F	6	1	2	-	1	1	1	1	1	-	1	1	-	1	1	-
193	Nervous system	M	56	8	7	6	8	20	7	8	-	8	7	1	6	19	3	16
		F	80	9	14	10	21	18	8	8	4	4	14	4	10	16	8	8
194	Thyroid gland	M	14	-	4	3	4	3	-	-	-	-	3	-	3	3	2	1
		F	21	4	4	4	4	4	1	4	1	3	4	1	3	4	-	4
195	Endocrine glands	M	26	1	6	1	9	8	1	1	-	1	5	2	3	7	1	6
		F	46	1	9	3	11	19	3	1	-	1	9	3	6	19	3	16
196	Bone	M	2	-	1	-	-	1	-	-	-	-	-	-	-	1	-	1
		F	4	3	-	-	-	-	1	2	2	-	-	-	-	-	-	-
197	Connective tissue, muscle	M	21	4	4	1	3	4	5	4	2	2	1	-	1	4	2	2
		F	20	3	4	3	5	5	-	3	2	1	4	-	4	4	1	3
199	Other and unspecified sites	M	99	15	25	6	19	26	8	15	5	10	16	3	13	20	9	11
		F	125	19	23	9	39	23	12	17	10	7	33	5	28	19	9	10

CANCER INCIDENCE IN SWEDEN 2007

Table 3C : Number of second and multiple primaries by site, sex, medical region and the municipalities of Stockholm, Malmö and Göteborg

				Medical regions						Stockholm			Skåne			Göteborg		
				R1	R2	R3	R4	R5	R6	01	0180	01A	12	1280	12A	14	1480	14A
Code	Site	S	Sweden							County	Municipality	County	Municipality, Malmö	County	County	Municipality	County	County
ICD-7		e								Excluding 0180			Excluding 1280			Excluding 1480		
		x																
200	Malignant non-Hodgkin lymphoma	M	114	20	21	15	24	22	12	20	10	10	15	4	11	19	8	11
		F	100	20	18	11	27	18	6	20	11	9	23	4	19	17	4	13
201	Hodgkin disease	M	7	-	1	1	3	2	-	-	-	-	2	1	1	1	-	1
		F	6	2	1	1	2	-	-	2	-	2	2	1	1	-	-	-
202	Reticulosis and related forms	M	9	4	2	1	1	1	-	4	3	1	1	-	1	1	1	-
		F	6	-	2	1	-	1	2	-	-	-	-	-	-	1	-	1
203	Multiple myeloma plasmocytoma	M	38	7	7	4	10	6	4	7	4	3	8	2	6	5	3	2
		F	37	6	8	6	9	4	4	6	1	5	7	-	7	4	3	1
204	Lymphatic leukemia	M	54	11	11	2	12	8	10	11	5	6	7	1	6	7	3	4
		F	29	12	5	3	5	1	3	12	5	7	3	1	2	1	1	-
205	Myeloid leukemia	M	40	10	8	-	11	7	4	10	7	3	9	3	6	7	1	6
		F	31	3	7	1	6	10	4	3	2	1	5	-	5	8	2	6
206	Monocytic leukemia	M	5	-	2	2	-	1	-	-	-	-	-	-	-	1	-	1
		F	2	-	-	-	-	-	2	-	-	-	-	-	-	-	-	-
207	Other and unspecified leukemia	M	12	1	5	3	3	-	-	1	1	-	-	-	-	-	-	-
		F	6	2	1	1	-	2	-	2	2	-	-	-	-	2	-	2
208	Polycythaemia vera	M	6	-	-	1	3	2	-	-	-	-	3	1	2	2	1	1
		F	4	-	1	-	-	3	-	-	-	-	-	-	-	3	3	-
209	Myelofibrosis	M	13	2	4	1	2	2	2	2	1	1	2	-	2	2	1	1
		F	6	1	3	1	1	-	-	1	1	-	1	-	1	-	-	-

CANCER INCIDENCE IN SWEDEN 2007

Table 4 : Rates per 100.000 by site, sex and age at diagnosis and rates age adjusted to the population 2000 and the world standard population

Code ICD-7	Site	Sex	Crude Rate	Age specific rates																	Age stand Rate	World stand Rate		
				00-04	05-09	10-14	15-19	20-24	25-29	30-34	35-39	40-44	45-49	50-54	55-59	60-64	65-69	70-74	75-79	80-84			85+	
142.9	Gland unspecified	M	.1	-	-	-	-	-	-	-	-	-	-	-	-	.7	-	-	-	1.5	-	-	.1	-
		F	-	-	-	-	-	-	-	-	-	-	-	-	-	-	-	-	-	-	-	.7	.6	-
143	Floor of mouth	M	.8	-	-	-	-	-	-	-	-	.3	-	1.0	.7	4.2	2.7	4.2	2.2	-	-	.7	.5	
		F	.5	-	-	-	-	-	-	-	.3	.3	-	.7	1.0	1.3	1.1	2.9	2.7	1.2	.4	.2		
144	Mouth, other parts and unspecified	M	1.6	-	-	-	-	-	-	-	.6	.7	1.4	4.6	3.6	3.7	5.5	4.4	6.9	10.4	1.6	.8		
		F	1.9	-	-	-	-	-	.3	-	.3	1.4	1.0	2.6	3.6	2.2	4.3	6.9	8.6	14.3	1.6	.8		
145	Mesopharynx	M	2.6	-	-	-	-	-	-	.3	.6	2.4	4.4	7.8	7.9	7.8	4.6	1.8	2.9	3.9	3.9	2.5	1.7	
		F	1.0	-	-	-	-	-	-	.3	.9	1.4	1.0	2.6	3.3	3.1	1.6	2.3	.7	-	-	.9	.6	
146	Nasopharynx	M	.4	-	-	1.1	-	-	.4	-	-	-	-	1.0	.7	.3	.9	1.2	1.5	1.0	1.3	.4	.3	
		F	.2	-	-	-	-	-	-	-	.3	.3	-	-	.3	.3	.9	.5	-	.7	-	-	.2	.1
147	Hypopharynx	M	.9	-	-	-	-	-	-	-	-	-	2.0	.7	1.3	2.6	3.2	4.2	3.7	3.0	1.3	1.0	.6	
		F	.3	-	-	-	-	-	-	-	-	-	-	.3	.7	.3	1.3	.5	2.9	-	-	.3	.1	
148	Pharynx, part unspecified	M	.1	-	-	-	-	-	-	-	-	-	-	.3	.3	.5	-	1.5	-	1.3	.1	.1		
		F	-	-	-	-	-	-	-	-	-	-	-	-	.3	-	-	-	-	.6	-	-	-	
150	Oesophagus	M	5.5	-	-	-	-	-	-	.3	.6	1.8	2.0	3.4	10.2	13.3	16.5	26.6	21.4	30.6	19.4	5.7	2.9	
		F	2.6	-	-	-	-	-	-	.3	.3	.7	3.8	3.6	3.9	4.0	12.4	8.6	8.6	12.4	2.3	1.1		
150.0	Oesophagus, specified part	M	4.1	-	-	-	-	-	-	.3	.6	1.5	1.0	3.1	7.6	11.4	11.9	19.4	14.0	20.7	15.6	4.2	2.2	
		F	1.9	-	-	-	-	-	-	.3	.3	.7	2.4	3.0	2.9	2.7	9.1	5.2	7.3	8.7	1.7	.8		
150.8	Multiple parts	M	-	-	-	-	-	-	-	-	-	-	.3	-	-	-	-	-	-	-	-	-	-	-
		F	-	-	-	-	-	-	-	-	-	-	-	-	-	-	.5	-	-	-	-	-	-	-
150.9	Part unspecified	M	1.4	-	-	-	-	-	-	-	.3	.7	.3	2.6	1.9	4.6	7.3	7.4	9.9	3.9	3.9	1.5	.7	
		F	.7	-	-	-	-	-	-	-	-	-	1.4	.7	1.0	1.3	2.7	3.5	1.3	3.7	.6	.3		
151	Stomach	M	12.4	-	-	-	-	-	-	.7	.6	2.1	3.0	9.5	14.5	21.7	35.2	47.8	61.2	102.5	80.3	13.5	5.8	
		F	7.7	-	-	-	-	-	-	1.7	1.3	2.5	3.1	5.6	8.9	8.2	18.7	20.4	40.3	36.5	33.5	6.9	3.2	
151.1	Cardia	M	3.4	-	-	-	-	-	-	.3	-	.9	.7	5.1	4.9	9.4	5.9	11.5	20.6	18.7	15.6	3.7	1.7	
		F	1.0	-	-	-	-	-	-	.3	.6	-	1.0	.7	2.3	1.8	4.3	5.8	3.3	3.7	.9	.5		
151.9	Part unspecified	M	9.0	-	-	-	-	-	-	.3	.6	1.2	2.4	4.4	9.6	12.3	29.3	36.3	40.5	83.8	64.8	9.8	4.1	
		F	6.6	-	-	-	-	-	-	1.7	1.0	1.8	3.1	4.5	8.3	5.9	16.9	16.1	34.5	33.2	29.8	5.9	2.7	
152	Small intestine	M	2.9	-	-	.4	-	-	-	-	.6	1.2	2.0	1.7	3.6	6.5	10.1	12.7	10.3	13.8	15.6	3.0	1.6	
		F	2.5	-	-	-	-	-	-	1.0	.3	.3	.7	2.1	3.6	4.3	4.4	7.5	15.0	14.6	2.5	2.3	1.1	
152.0	Duodenum	M	.6	-	-	-	-	-	-	-	-	-	.7	-	.7	2.3	.9	3.0	2.2	2.0	3.9	.6	.3	
		F	.7	-	-	-	-	-	-	.3	-	-	-	1.0	.3	1.3	1.8	2.1	6.3	3.3	.6	.7	.3	

CANCER INCIDENCE IN SWEDEN 2007

Table 4 : Rates per 100.000 by site, sex and age at diagnosis and rates age adjusted to the population 2000 and the world standard population

Code ICD-7	Site	Sex	Crude Rate	Age specific rates																	Age stand Rate	World stand Rate	
				00-04	05-09	10-14	15-19	20-24	25-29	30-34	35-39	40-44	45-49	50-54	55-59	60-64	65-69	70-74	75-79	80-84			85+
152.7	Other specified part	M	1.0	-	-	.4	-	-	-	-	.3	.9	.3	1.0	1.3	1.3	2.7	6.1	3.7	4.9	3.9	1.1	.6
		F	.6	-	-	-	-	-	-	.7	-	-	-	.3	1.7	1.3	.9	2.1	2.9	2.0	1.2	.6	.3
152.8	Multiple parts	M	-	-	-	-	-	-	-	-	-	-	-	-	-	-	-	-	-	-	1.3	-	-
		F	.2	-	-	-	-	-	-	-	-	-	-	-	-	-	.3	.4	-	.6	2.7	-	.1
152.9	Part unspecified	M	1.3	-	-	-	-	-	-	.3	.3	1.0	.7	1.6	2.9	6.4	3.6	4.4	6.9	6.5	1.3	.7	.7
		F	1.0	-	-	-	-	-	-	.3	.3	.7	.7	1.7	1.3	1.3	3.2	5.2	6.6	.6	.9	.4	.4
153	Colon	M	40.7	.4	-	-	1.2	.4	1.4	2.3	2.8	7.1	10.4	19.0	32.6	74.6	117.6	185.3	264.6	256.3	263.1	44.5	19.4
		F	44.2	-	-	.4	1.6	1.9	1.1	2.7	5.2	7.7	13.9	24.0	37.1	63.8	109.8	172.4	197.9	239.4	174.9	39.3	18.2
153.0	Coecum and ascendens	M	13.1	-	-	-	-	-	-	.7	.6	1.8	3.7	4.8	9.9	24.0	32.0	61.8	86.2	92.7	97.2	14.5	6.0
		F	17.7	-	-	-	-	-	-	.3	1.3	1.5	2.8	8.0	12.3	20.3	36.4	68.7	89.7	104.8	94.3	15.5	6.4
153.1	Transverse and flexures	M	7.0	.4	-	-	-	-	-	.3	.9	1.2	1.0	2.7	2.0	13.0	22.0	35.1	45.0	48.3	47.9	7.7	3.3
		F	8.3	-	-	-	-	-	-	.7	1.0	1.2	.7	3.5	3.0	9.8	24.9	39.7	33.4	57.0	30.4	7.4	3.2
153.2	Descendens	M	2.2	-	-	-	-	-	-	.3	.9	-	1.0	2.6	4.5	5.5	14.5	11.8	11.8	7.8	2.3	1.1	
		F	1.8	-	-	-	-	-	-	-	-	-	.7	2.4	4.0	2.6	4.4	7.0	5.8	11.3	3.7	1.7	.8
153.3	Sigmoid	M	15.4	-	-	-	-	-	.4	1.0	.3	2.7	4.0	8.5	14.2	27.9	47.1	64.2	105.4	94.7	95.9	16.9	7.3
		F	13.4	-	-	-	-	.4	.4	1.4	1.9	2.8	8.3	8.0	13.9	26.5	38.7	46.2	59.3	55.0	40.9	12.0	6.1
153.4	Appendix	M	1.0	-	-	-	1.2	.4	1.1	.3	.6	.3	1.0	.7	1.6	1.9	2.7	3.6	1.5	3.0	-	1.0	.7
		F	1.2	-	-	.4	1.3	1.5	.7	.3	1.0	1.2	.7	1.4	1.7	1.6	1.8	4.8	1.2	3.3	-	1.1	.9
153.8	Multiple parts	M	-	-	-	-	-	-	-	-	-	-	-	-	-	-	-	-	-	-	-	-	-
		F	-	-	-	-	-	-	-	-	-	-	-	-	-	-	-	-	-	-	-	-	-
153.9	Part unspecified	M	2.0	-	-	-	-	-	-	-	-	.3	.7	1.4	2.3	3.2	8.2	6.1	14.7	5.9	14.3	2.1	1.0
		F	1.7	-	-	-	.3	-	-	-	-	.9	.7	.7	2.3	2.9	3.6	5.9	8.6	8.0	5.6	1.5	.8
154	Rectum and anus	M	26.0	-	-	-	-	-	.4	.3	4.1	2.1	7.4	19.0	29.0	56.8	76.4	122.9	149.6	137.0	136.1	27.8	12.9
		F	20.8	-	-	-	-	.4	.4	1.0	2.6	4.6	7.6	14.9	30.1	42.2	59.5	64.5	75.4	74.9	92.4	18.4	9.3
154.0	Rectum inkl. recto-sigmoidal junction	M	25.0	-	-	-	-	-	.4	.3	3.8	2.1	7.4	17.7	28.0	53.5	72.8	120.5	143.0	134.1	136.1	26.9	12.4
		F	18.4	-	-	-	-	.4	.4	1.0	1.9	4.0	6.2	10.1	26.2	35.3	54.2	60.7	70.2	68.3	80.6	16.2	8.1
154.1	Anus	M	.9	-	-	-	-	-	-	.3	-	-	1.4	1.0	3.2	3.7	2.4	6.6	3.0	-	.9	.5	
		F	2.4	-	-	-	-	-	-	.3	.6	1.0	4.9	4.0	6.9	5.3	3.8	5.2	6.6	11.8	2.1	1.2	
154.8	Multiple parts	M	-	-	-	-	-	-	-	-	-	-	-	-	-	-	-	-	-	-	-	-	-
		F	-	-	-	-	-	-	-	-	.3	-	.3	-	-	-	-	-	-	-	-	-	-
155	Biliary passages and liver, primary	M	6.6	-	-	-	-	-	-	.7	1.3	2.4	2.0	6.1	9.6	12.7	22.0	30.9	36.9	31.6	19.4	7.0	3.5
		F	6.7	1.6	-	-	-	-	-	-	1.0	.9	2.1	4.9	6.6	9.2	12.4	29.5	36.2	35.1	20.5	6.1	2.9

CANCER INCIDENCE IN SWEDEN 2007

Table 4 : Rates per 100.000 by site, sex and age at diagnosis and rates age adjusted to the population 2000 and the world standard population

Code ICD-7	Site	S e x	Crude Rate	Age specific rates																	Age stand Rate	World stand Rate		
				00-04	05-09	10-14	15-19	20-24	25-29	30-34	35-39	40-44	45-49	50-54	55-59	60-64	65-69	70-74	75-79	80-84			85+	
155.0	Liver, primary	M	4.2	-	-	-	-	-	-	-	.3	.9	1.5	1.3	5.4	6.9	8.1	14.2	17.6	22.9	20.7	7.8	4.4	2.3
		F	2.2	1.6	-	-	-	-	-	-	-	-	-	.3	.7	1.4	2.3	2.6	4.0	6.4	12.1	12.6	9.3	2.0
155.1	Gall bladder	M	.7	-	-	-	-	-	-	-	-	.3	.3	-	-	.3	1.6	1.8	6.1	2.9	3.9	2.6	.7	.4
		F	2.5	-	-	-	-	-	-	-	-	.3	.3	.7	1.7	3.0	4.3	4.4	14.0	10.9	11.3	7.4	2.3	1.1
155.2	Extrahepatic bile ducts	M	.8	-	-	-	-	-	-	-	-	-	.6	.3	.7	1.3	.6	3.2	5.5	2.9	2.0	3.9	.8	.4
		F	.8	-	-	-	-	-	-	-	-	.3	-	.3	1.0	.3	1.3	2.2	3.8	4.6	4.6	.6	.8	.4
155.3	Ampulla of Vater	M	.6	-	-	-	-	-	-	-	-	-	-	.3	-	.3	1.6	1.8	1.2	5.9	3.0	2.6	.6	.3
		F	.4	-	-	-	-	-	-	-	-	-	.3	.3	.3	.3	.3	.9	1.6	.6	2.7	1.2	.3	.2
155.8	Multiple parts	M	-	-	-	-	-	-	-	-	-	-	-	-	-	-	-	-	-	-	-	-	-	-
		F	-	-	-	-	-	-	-	-	-	-	-	-	-	-	-	-	-	-	-	-	-	-
155.9	Unspecified bile passages	M	.3	-	-	-	-	-	-	-	.3	-	-	-	-	.7	.6	.9	.6	2.2	2.0	2.6	.4	.2
		F	.8	-	-	-	-	-	-	-	-	.3	-	-	.3	.7	.7	.9	3.8	8.1	4.0	1.9	.8	.3
156	Liver, not specified as primary	M	1.2	-	-	-	-	-	-	-	-	-	-	-	.3	1.0	4.2	3.7	4.8	4.4	12.8	2.6	1.2	.6
		F	1.1	-	-	-	-	-	-	-	-	-	-	-	-	1.3	1.6	2.7	7.0	6.3	6.0	.6	1.0	.4
157	Pancreas	M	9.5	-	-	-	-	-	-	-	.3	.6	1.5	2.4	6.5	9.2	26.9	43.0	38.8	45.7	44.4	25.9	9.7	4.9
		F	9.4	-	-	-	-	-	.4	.3	.3	1.2	2.8	7.3	15.2	23.2	25.3	35.4	42.6	33.8	21.1	8.5	4.4	
158	Peritoneum	M	.1	-	-	-	-	-	-	-	-	-	.6	-	.7	-	-	-	-	-	-	-	.1	.1
		F	.7	-	-	-	-	-	-	-	-	-	.6	.3	.3	1.3	1.3	1.8	1.6	3.5	4.0	.6	.6	.3
160	Nose and nasal sinuses	M	.8	-	-	-	-	.4	-	-	-	1.6	-	.3	1.4	1.3	1.3	4.1	1.8	3.7	2.0	-	.8	.5
		F	.7	-	-	-	-	-	-	-	.7	-	.3	.3	-	.7	1.6	2.2	1.6	2.3	2.7	2.5	.6	.3
160.0	Nose (internal) and nasal cavities	M	.4	-	-	-	-	.4	-	-	-	.6	-	.3	.7	1.0	-	2.7	.6	2.2	-	-	.4	.3
		F	.4	-	-	-	-	-	-	-	-	-	-	-	-	.3	1.0	1.3	1.1	1.7	2.0	2.5	.3	.2
160.1	Eustachian tube and middle ear	M	-	-	-	-	-	-	-	-	-	-	-	-	-	-	-	-	-	-	-	-	-	-
		F	-	-	-	-	-	-	-	-	.3	-	-	-	-	-	-	-	-	-	-	-	-	-
160.2	Maxillary sinus	M	.2	-	-	-	-	-	-	-	-	.3	-	-	.7	-	.3	1.4	.6	.7	1.0	-	.2	.1
		F	.1	-	-	-	-	-	-	-	.3	-	-	-	-	-	.3	.4	-	-	.7	-	.1	.1
160.7	Other specified sinus	M	.1	-	-	-	-	-	-	-	-	-	-	-	-	-	.6	-	.6	-	-	-	.1	-
		F	.1	-	-	-	-	-	-	-	-	-	.3	-	-	.3	.3	-	-	.6	-	-	.1	.1
160.8	Multiple parts	M	-	-	-	-	-	-	-	-	-	-	-	-	-	-	-	-	-	-	-	-	-	-
		F	-	-	-	-	-	-	-	-	-	-	-	-	-	-	-	-	-	-	-	-	-	-
160.9	Part unspecified	M	.1	-	-	-	-	-	-	-	-	.6	-	-	-	.3	.3	-	-	.7	1.0	-	.1	.1
		F	.1	-	-	-	-	-	-	-	-	-	-	-	.3	-	-	.4	.5	-	-	-	.1	-

CANCER INCIDENCE IN SWEDEN 2007

Table 4 : Rates per 100.000 by site, sex and age at diagnosis and rates age adjusted to the population 2000 and the world standard population

Code ICD-7	Site	Sex	Crude Rate	Age specific rates																	Age stand Rate	World stand Rate	
				00-04	05-09	10-14	15-19	20-24	25-29	30-34	35-39	40-44	45-49	50-54	55-59	60-64	65-69	70-74	75-79	80-84			85+
161	Larynx	M	3.5	-	-	-	-	-	-	.3	.3	1.2	1.3	3.4	5.9	8.8	13.3	12.1	18.4	10.8	11.7	3.6	1.9
		F	.8	-	-	-	-	-	.4	-	-	.3	.7	1.4	1.7	2.6	1.8	3.2	1.7	.7	.6		
162	Trachea, bronchus, lung and pleura, primary	M	37.8	-	-	-	-	.4	1.4	.7	1.6	2.1	7.1	18.7	50.7	80.8	132.7	198.0	234.4	183.4	125.7	40.0	18.9
		F	34.5	-	-	-	-	.4	1.1	1.0	.6	7.1	9.7	28.5	49.0	102.4	114.7	139.6	134.0	106.8	46.5		
162.0	Trachea	M	-	-	-	-	-	-	-	-	-	-	-	-	-	-	-	.6	-	-	-	-	-
		F	.1	-	-	-	-	-	.4	-	.3	-	-	-	-	.3	-	-	-	-	-		
162.1	Bronchus and lung, primary	M	35.8	-	-	-	-	.4	1.4	.7	1.6	1.8	6.7	18.4	49.4	75.6	124.0	185.3	223.4	177.5	119.2	38.0	17.8
		F	34.2	-	-	-	-	.4	.7	1.0	.3	7.1	9.7	28.5	48.7	101.4	113.8	138.6	133.5	104.8	46.5		
162.2	Pleura	M	1.9	-	-	-	-	-	-	-	-	.3	.3	.3	1.3	5.2	8.7	12.1	11.1	5.9	6.5	2.0	1.0
		F	.2	-	-	-	-	-	-	-	-	-	-	-	-	1.0	.9	1.1	.6	2.0	-		
163	Lung, not specified as primary	M	.3	-	-	-	-	-	-	-	-	-	-	-	-	.6	1.4	2.4	.7	3.0	1.3	.3	.1
		F	.2	-	-	-	-	-	-	-	-	-	-	-	-	-	-	1.6	.6	.7	1.9		
164	Mediastinum	M	.1	-	-	-	-	-	-	-	-	-	-	.3	-	-	-	.6	.7	-	-	.1	-
		F	.1	-	-	-	-	-	.4	.3	.3	-	-	-	-	.3	-	-	-	-	-		
170	Breast	M	.9	-	-	-	-	.4	-	-	-	.6	-	1.7	.7	1.9	.5	5.5	1.5	5.9	6.5	.9	.5
		F	153.1	-	-	-	-	.4	6.3	21.5	54.7	115.0	216.4	241.6	255.3	360.9	400.4	363.6	327.3	340.8	353.6		
170.1	Right	M	.4	-	-	-	-	.4	-	-	-	.3	-	1.0	.3	.6	-	3.0	1.5	1.0	3.9	.5	.2
		F	66.2	-	-	-	-	-	3.0	9.6	22.3	48.7	104.9	111.1	111.9	161.3	166.6	154.1	137.5	137.9	137.7		
170.2	Left	M	.4	-	-	-	-	-	-	-	-	.3	-	.7	.3	1.3	.5	2.4	-	4.9	2.6	.5	.2
		F	73.4	-	-	-	-	.4	3.3	10.9	23.6	51.2	88.6	108.3	118.9	174.1	201.8	176.2	160.5	171.1	199.1		
170.7	Multiple parts, right breast	M	-	-	-	-	-	-	-	-	-	-	-	-	-	-	-	-	-	-	-	-	-
		F	6.8	-	-	-	-	-	-	.7	5.2	9.6	11.4	11.5	15.2	9.8	15.1	16.1	13.2	18.6	3.7		
170.8	Multiple parts, left breast	M	-	-	-	-	-	-	-	-	-	-	-	-	-	-	-	-	-	-	-	-	-
		F	6.3	-	-	-	-	-	-	.3	3.2	5.2	11.1	10.4	7.9	15.7	16.0	16.7	13.8	11.3	11.2		
170.9	Side unknown	M	-	-	-	-	-	-	-	-	-	-	-	-	-	-	-	-	-	-	-	-	-
		F	.5	-	-	-	-	-	-	-	.3	.3	.3	.3	1.3	-	.9	.5	2.3	2.0	1.9		
171	Cervix uteri	F	10.1	-	-	-	-	2.2	10.8	13.6	16.5	16.9	12.1	14.6	12.9	13.1	12.4	10.7	19.6	18.6	11.8	9.9	7.3
172	Corpus uteri	F	29.7	-	-	-	-	-	-	1.0	2.6	3.4	9.0	24.0	46.0	69.0	91.1	118.2	113.9	106.8	73.2	26.8	13.9
173	Chorionepithelioma of uterus	F	.1	-	-	-	-	.4	.4	-	-	.3	.3	-	-	-	-	-	-	-	-	.1	.1
174	Uterus, part unspecified	F	1.9	-	-	-	-	-	-	-	-	1.2	2.1	3.1	2.6	3.3	7.6	5.4	4.0	7.3	2.5	1.7	1.0
175	Ovary, tube and broad ligament	F	16.5	-	-	.4	1.0	1.5	1.9	2.4	3.9	5.9	14.5	21.5	33.1	37.6	47.5	47.8	55.2	36.5	26.1	15.3	9.1

CANCER INCIDENCE IN SWEDEN 2007

Table 4 : Rates per 100.000 by site, sex and age at diagnosis and rates age adjusted to the population 2000 and the world standard population

Code ICD-7	Site	Sex	Crude Rate	Age specific rates																	Age stand Rate	World stand Rate		
				00-04	05-09	10-14	15-19	20-24	25-29	30-34	35-39	40-44	45-49	50-54	55-59	60-64	65-69	70-74	75-79	80-84			85+	
175.0	Ovary	F	15.7	-	-	.4	1.0	1.5	1.9	2.4	3.9	5.9	13.9	20.1	30.5	35.7	45.3	45.7	53.5	35.1	25.4	14.6	8.7	
175.1	Fallopian tube	F	.6	-	-	-	-	-	-	-	-	-	.3	1.4	2.3	2.0	1.8	.5	1.2	1.3	-	.5	.3	
175.8	Multiple parts	F	-	-	-	-	-	-	-	-	-	-	-	-	-	-	-	-	-	-	-	-	-	
175.9	Part unspecified	F	.2	-	-	-	-	-	-	-	-	-	.3	-	.3	-	.4	1.6	.6	-	.6	.2	.1	
176	Other female genital organs	F	4.9	-	-	-	-	-	.4	-	.3	1.5	3.8	2.8	7.0	6.9	13.3	13.4	17.3	19.9	27.3	4.3	2.1	
176.0	Vulva	F	3.3	-	-	-	-	-	.4	-	-	1.2	3.1	1.7	4.3	4.6	8.9	8.6	10.9	11.3	20.5	2.9	1.4	
176.1	Vagina	F	.8	-	-	-	-	-	-	-	.3	-	-	.7	1.7	-	2.2	2.1	4.0	4.6	3.7	.7	.3	
176.7	Other specified parts	F	.5	-	-	-	-	-	-	-	-	-	.3	-	1.0	1.3	.9	1.1	1.7	2.0	2.5	.4	.2	
176.8	Multiple parts	F	-	-	-	-	-	-	-	-	-	-	-	-	-	-	-	-	-	-	-	-	-	
176.9	Part unspecified	F	.4	-	-	-	-	-	-	-	-	.3	.3	.3	-	1.0	1.3	1.6	.6	2.0	.6	.3	.2	
177	Prostate	M	195.2	-	.4	-	-	-	-	-	.9	2.9	17.8	98.0	271.4	519.6	827.9	907.2	927.4	953.4	723.1	201.7	98.5	
178	Testis	M	6.2	.4	.4	.4	1.5	13.5	18.1	16.7	16.3	6.5	5.7	5.8	3.0	1.6	2.3	1.8	.7	1.0	-	6.2	6.1	
179	Other male genital organs	M	1.7	-	-	-	.3	-	-	-	.3	.3	1.0	2.0	1.6	5.2	5.0	3.6	5.9	9.9	13.0	1.8	.9	
179.0	Penis	M	1.6	-	-	-	-	-	-	-	.3	.3	1.0	1.7	1.6	5.2	5.0	3.6	4.4	8.9	10.4	1.6	.8	
179.1	Scrotum	M	-	-	-	-	.3	-	-	-	-	-	-	-	-	-	-	-	.7	-	-	-	-	
179.7	Other specified part	M	.1	-	-	-	-	-	-	-	-	-	-	.3	-	-	-	-	-	-	1.0	2.6	.1	-
179.8	Multiple parts	M	-	-	-	-	-	-	-	-	-	-	-	-	-	-	-	-	-	-	-	-	-	
179.9	Part unspecified	M	-	-	-	-	-	-	-	-	-	-	-	-	-	-	-	-	.7	-	-	-	-	
180	Kidney	M	13.8	.4	1.2	.4	-	-	.4	1.0	2.2	3.8	9.4	13.9	16.1	36.7	49.9	62.4	64.9	44.4	27.2	14.1	7.8	
		F	8.8	3.2	.4	.4	-	-	.7	.7	.6	2.8	3.5	5.9	8.9	18.6	29.8	32.2	38.5	35.8	12.4	8.0	4.5	
180.1	Renal pelvis	M	1.4	-	-	-	-	-	-	-	.3	-	-	1.4	1.3	4.5	6.9	5.5	6.6	4.9	2.6	1.4	.7	
		F	.8	-	-	-	-	-	-	-	-	.3	-	1.0	.7	1.3	3.6	3.2	4.6	4.0	.6	.8	.4	
180.9	Part unspecified incl. renal parenchyma	M	12.4	.4	1.2	.4	-	-	.4	1.0	1.9	3.8	9.4	12.6	14.8	32.1	43.0	56.9	58.2	39.4	24.6	12.7	7.0	
		F	7.9	3.2	.4	.4	-	-	.7	.7	.6	2.5	3.5	4.9	8.3	17.3	26.2	29.0	33.9	31.8	11.8	7.2	4.1	
181	Urinary organs (excl.kidney)	M	37.4	.4	-	-	.3	.7	.7	-	1.9	2.4	7.7	16.3	35.2	71.1	109.8	162.3	235.9	242.5	272.1	41.0	17.4	
		F	13.0	.4	-	-	-	-	1.1	.3	-	2.2	3.8	10.8	12.9	23.6	36.0	45.1	48.3	61.7	57.1	11.5	5.6	

CANCER INCIDENCE IN SWEDEN 2007

Table 4 : Rates per 100.000 by site, sex and age at diagnosis and rates age adjusted to the population 2000 and the world standard population

Code ICD-7	Site	S e x	Crude Rate	Age specific rates																	Age stand Rate	World stand Rate	
				00-04	05-09	10-14	15-19	20-24	25-29	30-34	35-39	40-44	45-49	50-54	55-59	60-64	65-69	70-74	75-79	80-84			85+
190.9	Part unspecified	M	.4	-	-	-	-	-	-	-	.3	.3	-	.3	.3	1.0	.5	1.2	2.9	2.0	3.9	.5	.2
		F	.4	-	-	-	-	.4	.3	.3	.9	1.4	.7	-	.7	1.3	.5	.6	-	-	-	.4	.3
191	Skin (melanoma excluded)	M	51.6	-	-	-	-	.4	2.6	.9	1.8	5.7	11.9	26.7	58.7	95.7	161.7	258.0	511.7	865.6	60.2	20.3	
		F	39.0	-	-	.7	.4	.4	2.7	2.9	6.8	11.1	18.1	20.5	38.0	48.9	80.6	155.3	216.8	394.5	32.3	12.5	
191.1	Eyelids, including canthi	M	.3	-	-	-	-	-	-	-	-	-	-	.3	.3	-	1.2	2.2	3.0	5.2	.4	.1	
		F	.6	-	-	-	-	-	-	-	-	-	-	1.3	.7	.4	1.6	2.9	2.0	5.0	.5	.2	
191.2	Ear and external auricular canal	M	8.1	-	-	-	-	-	-	-	-	.3	1.4	1.3	4.9	11.9	26.0	52.3	87.8	147.7	9.7	2.9	
		F	.6	-	-	-	-	-	-	-	.6	.3	.3	1.0	1.0	1.3	-	.6	1.3	7.4	.5	.2	
191.3	Other and unspecified parts of face	M	18.6	-	-	-	-	-	.3	.3	.6	1.3	4.4	8.2	22.1	30.2	63.6	95.8	176.5	326.6	21.8	7.2	
		F	18.4	-	-	-	-	-	.3	.6	1.5	4.2	3.1	3.0	13.7	13.8	33.3	70.8	124.0	227.0	14.7	4.8	
191.4	Scalp and neck	M	7.9	-	-	-	-	.4	-	-	.3	.7	1.0	1.6	4.5	13.7	20.6	39.8	98.6	150.3	9.5	2.9	
		F	2.1	-	-	-	-	-	.7	-	.3	.3	-	.3	.3	3.1	4.3	6.3	9.9	29.8	1.6	.5	
191.5	Trunk	M	5.5	-	-	-	-	-	1.3	-	-	.3	1.0	5.3	9.7	12.4	19.4	20.6	49.3	79.0	6.2	2.4	
		F	5.1	-	-	-	-	-	.3	.6	2.2	2.8	7.3	7.6	7.5	11.1	12.4	19.0	18.6	26.7	4.6	2.3	
191.6	Upper limbs	M	6.7	-	-	-	-	-	.7	.3	.6	1.7	2.7	4.0	12.0	14.2	17.6	29.5	63.1	97.2	7.6	2.8	
		F	5.8	-	-	-	.4	.4	.3	.6	.9	1.0	3.8	4.3	6.5	9.3	10.7	21.3	35.8	48.4	4.8	2.0	
191.7	Lower limbs	M	3.0	-	-	-	-	-	-	.3	.3	1.3	.7	1.6	4.2	11.0	11.5	16.2	21.7	32.4	3.4	1.4	
		F	5.7	-	-	.7	-	-	1.0	1.0	1.2	2.1	2.8	3.0	7.9	8.0	16.7	29.9	21.9	42.2	4.9	2.1	
191.8	Multiple parts	M	.7	-	-	-	-	-	-	-	-	-	-	.7	3.0	-	1.8	.6	.7	3.0	13.0	.7	.3
		F	.3	-	-	-	-	-	-	-	-	-	-	.7	-	-	.9	-	1.2	1.3	2.5	.2	.1
191.9	Part unspecified	M	.7	-	-	-	-	-	.3	-	-	-	-	1.3	1.0	.5	1.2	.7	8.9	14.3	.8	.3	
		F	.5	-	-	-	-	-	-	-	-	.3	-	-	.3	.9	1.6	3.5	2.0	5.6	.5	.2	
192	Eye	M	1.2	1.1	-	.4	.3	-	.3	.6	.9	1.0	1.4	1.6	3.6	3.2	3.6	2.2	-	5.2	1.2	.9	
		F	1.3	2.0	-	.7	.3	-	.7	-	.6	1.7	2.4	1.3	2.3	3.6	2.7	1.7	4.0	.6	1.2	1.0	
192.0	Bulb	M	1.0	.8	-	.3	-	-	.3	.6	.9	1.0	1.4	1.0	3.2	2.7	3.0	2.2	-	2.6	1.0	.7	
		F	1.1	2.0	-	.4	.3	-	.3	-	.6	1.7	2.1	1.3	1.6	2.7	2.7	1.7	2.7	.6	1.0	.9	
192.1	Optic nerve	M	-	.4	-	-	-	-	-	-	-	-	-	-	-	-	.6	-	-	-	-	.1	
		F	-	-	.4	-	-	-	-	-	-	-	-	-	-	-	-	-	-	-	-	-	
192.2	Orbital cavity	M	.1	-	.4	-	-	-	-	-	-	-	-	.7	-	-	-	-	-	-	.1	.1	
		F	.1	-	-	-	-	-	.3	-	-	-	-	-	.3	-	-	-	.7	-	.1	-	
192.3	Conjunctiva	M	.1	-	-	-	-	-	-	-	-	-	-	-	.3	-	-	-	-	2.6	.1	-	
		F	.1	-	-	-	-	-	-	-	-	-	.3	-	.3	.9	-	-	.7	-	.1	.1	

CANCER INCIDENCE IN SWEDEN 2007

Table 4 : Rates per 100.000 by site, sex and age at diagnosis and rates age adjusted to the population 2000 and the world standard population

Code ICD-7	Site	S e x	Crude Rate	Age specific rates																		Age stand Rate	World stand Rate	
				00-04	05-09	10-14	15-19	20-24	25-29	30-34	35-39	40-44	45-49	50-54	55-59	60-64	65-69	70-74	75-79	80-84	85+			
192.7	Other specified part	M	-	-	-	-	-	-	-	-	-	-	-	-	-	-	-	-	-	-	-	-	-	-
		F	-	-	-	-	-	-	-	-	-	-	-	-	-	-	-	-	-	-	-	-	-	-
192.8	Multiple parts	M	-	-	-	-	-	-	-	-	-	-	-	-	-	-	-	-	-	-	-	-	-	-
		F	-	-	-	-	-	-	-	-	-	-	-	-	-	-	-	-	-	-	-	-	-	-
192.9	Part unspecified	M	-	-	-	-	-	-	-	-	-	-	-	-	-	-	.5	-	-	-	-	-	-	-
		F	-	-	-	-	-	-	-	-	-	-	-	-	-	-	-	-	-	-	-	-	-	-
193	Nervous system	M	12.5	4.5	4.1	1.1	3.4	5.3	6.0	5.9	6.3	9.1	13.1	19.4	25.7	26.9	31.1	26.0	25.8	17.7	13.0	12.4	9.3	
		F	14.5	4.7	3.0	4.1	4.9	2.2	6.3	7.8	6.5	12.6	16.6	21.9	26.2	33.4	30.7	30.1	28.8	16.6	13.6	13.8	10.4	
193.0	Brain (incl. meninges)	M	11.3	3.4	3.7	.7	3.1	4.6	5.0	4.3	4.4	7.4	10.7	18.4	24.4	25.3	29.7	25.4	22.9	16.8	13.0	11.1	8.2	
		F	12.6	4.0	3.0	3.7	4.3	2.2	4.8	5.8	5.5	11.7	14.9	19.8	23.5	31.4	24.9	25.2	25.3	11.3	11.2	12.0	9.1	
193.1	Intraspinal	M	.7	.4	-	.4	.3	.4	1.1	1.3	.6	.6	1.3	.3	1.0	1.0	-	.6	2.9	-	-	.7	.6	
		F	.9	.4	-	-	.3	-	1.1	.7	.6	.3	1.0	1.0	1.7	1.3	2.7	1.6	1.7	2.7	1.2	.9	.6	
193.3	Peripheral nerves	M	.2	.8	-	-	-	.4	-	-	-	.3	.7	-	.3	-	-	-	-	-	-	.1	.2	
		F	.2	.4	-	-	.3	-	-	.3	-	-	-	.7	-	-	-	.5	-	1.3	.6	.2	.2	
193.8	Multiple parts	M	-	-	-	-	-	-	-	-	-	-	-	-	-	-	-	-	-	-	-	-	-	
		F	-	-	-	-	-	-	-	-	-	-	-	-	-	-	-	-	-	-	-	-	-	-
193.9	Part unspecified	M	.4	-	.4	-	-	-	-	.3	1.3	.9	.3	.7	-	.6	1.4	-	-	1.0	-	.4	.3	
		F	.7	-	-	.4	-	-	.4	1.0	.3	.6	.7	.3	1.0	.7	3.1	2.7	1.7	1.3	.6	.7	.5	
194	Thyroid gland	M	2.0	-	-	-	.9	.7	1.8	1.6	2.8	1.5	1.3	2.4	2.3	3.2	5.5	6.1	4.4	4.9	2.6	2.0	1.4	
		F	5.1	-	-	.7	1.3	3.0	4.8	5.5	5.2	8.6	5.5	7.6	8.6	6.2	6.2	10.7	6.3	9.3	5.0	5.0	3.8	
195	Endocrine glands	M	3.8	.8	.4	-	.3	1.4	.4	2.6	1.9	.6	3.4	6.5	8.2	8.8	11.0	12.7	10.3	7.9	1.3	3.8	2.5	
		F	7.8	.4	-	.4	.3	3.4	1.5	3.8	2.9	3.4	8.3	13.2	16.6	18.3	17.3	20.9	19.6	15.9	6.2	7.4	4.9	
195.0	Adrenal	M	.5	.8	.4	-	-	.4	-	.7	.3	-	-	.3	.7	1.6	1.8	-	.7	1.0	-	.4	.4	
		F	.5	.4	-	-	-	.7	-	.3	.6	-	1.4	1.0	.3	1.0	.4	.5	1.2	.7	-	.5	.4	
195.1	Parathyroid	M	1.5	-	-	-	.4	.4	.3	.6	.3	1.7	3.1	3.3	2.9	2.3	7.3	4.4	3.9	1.3	1.5	.9		
		F	5.7	-	-	-	.3	.7	.7	1.0	.6	2.2	5.9	10.4	13.6	13.1	13.8	18.3	14.4	11.3	5.6	5.4	3.3	
195.2	Thymus	M	.3	-	-	-	-	-	-	-	-	-	.7	.3	-	1.3	.9	2.4	-	-	-	.3	.2	
		F	.2	-	-	-	-	-	-	-	.3	-	-	-	-	1.0	.9	1.1	1.2	.7	-	.2	.1	
195.3	Pituitary	M	1.2	-	-	-	.3	.4	-	1.3	.9	.3	.7	2.4	3.3	1.9	4.1	2.4	3.7	3.0	-	1.2	.8	
		F	1.0	-	-	.4	-	1.5	.4	1.7	1.3	1.2	.3	1.4	1.7	2.0	1.3	.5	1.7	2.0	.6	1.0	.8	
195.5	Insuloma of pancreas	M	.2	-	-	-	-	-	-	.3	-	-	-	-	.7	.6	1.4	.6	1.5	-	-	.2	.1	
		F	.3	-	-	-	-	.4	-	.3	-	-	.3	-	1.0	.7	.4	.5	1.2	1.3	-	.3	.2	

CANCER INCIDENCE IN SWEDEN 2007

Table 4 : Rates per 100.000 by site, sex and age at diagnosis and rates age adjusted to the population 2000 and the world standard population

Code ICD-7	Site	S e x	Crude Rate	Age specific rates																	Age stand Rate	World stand Rate	
				00-04	05-09	10-14	15-19	20-24	25-29	30-34	35-39	40-44	45-49	50-54	55-59	60-64	65-69	70-74	75-79	80-84			85+
195.7	Other endocrine glands	M	.1	-	-	-	-	-	-	-	-	-	-	.3	.3	.3	-	-	-	-	-	.1	.1
		F	.2	-	-	-	-	-	.4	.3	-	-	.3	.3	-	.7	.4	-	-	-	-	.1	.1
195.8	Multiple endocrine glands	M	-	-	-	-	-	-	-	-	-	-	-	-	-	-	-	-	-	-	-	-	-
		F	-	-	-	-	-	-	-	-	-	-	-	-	-	-	-	-	-	-	-	-	-
195.9	Unspecified endocrine glands	M	.1	-	-	-	.4	-	-	-	-	-	-	-	-	.3	.5	-	-	-	-	.1	.1
		F	-	-	-	-	-	-	-	-	-	-	-	-	-	-	-	-	-	-	-	-	-
196	Bone	M	.9	-	.4	1.5	1.1	.7	.7	.6	-	.3	.7	.7	2.3	1.8	2.4	1.5	3.9	-	.9	.7	
		F	.7	1.6	.4	1.8	.3	.7	-	.3	-	.6	.3	-	.3	1.3	.4	2.7	.6	1.3	.6	.7	.7
196.0	Bones of the skull and face (excl. lower jaw bone)	M	-	-	-	-	-	-	-	-	-	-	-	-	.3	-	-	-	-	-	-	-	-
		F	.1	-	.4	-	-	-	-	.3	-	-	-	-	-	.4	-	-	-	-	-	.1	.1
196.1	Lower jaw bone	M	-	-	-	-	-	-	-	-	-	-	-	-	-	-	-	-	-	-	-	-	-
		F	-	-	.4	-	-	-	-	-	-	.3	-	-	-	-	-	-	-	-	-	-	.1
196.2	Vertebral column (excl. sacrum and coccyx)	M	.1	-	.4	-	-	-	-	-	-	-	-	.3	-	-	-	.7	1.0	-	.1	.1	
		F	-	-	-	.3	-	-	-	-	-	-	-	-	-	-	-	-	-	-	-	-	-
196.3	Ribs, sternum and clavicle	M	.2	-	-	.3	-	-	-	.3	-	-	-	-	.3	-	.6	.7	2.0	-	.2	.1	
		F	-	-	-	-	-	-	-	-	-	-	-	.3	-	.5	-	-	-	-	-	-	
196.4	Upper limbs, long bones (humerus, radius, ulna and scapula)	M	-	-	-	-	-	-	-	-	-	-	-	-	.3	-	-	-	-	-	-	-	
		F	.1	.4	.4	-	-	-	-	-	-	-	-	-	.7	-	-	-	-	-	-	.1	.1
196.5	Upper limbs, short bones (carpus,metacarpus, digital bones)	M	-	-	-	-	-	-	.7	-	-	-	-	-	-	-	-	-	-	-	-	-	
		F	-	-	-	-	-	-	-	-	-	-	-	-	-	-	.5	-	-	-	-	-	
196.6	Pelvic bones, sacrum and coccyx	M	.2	-	-	-	-	.4	-	.3	-	-	.3	.3	1.0	.5	.6	-	1.0	-	.2	.1	
		F	.2	.8	-	-	-	-	-	-	.3	.3	-	-	.3	-	-	.6	.7	-	.1	.2	
196.7	Lower limbs, long bones (femur, tibia, fibula)	M	.2	-	-	1.2	.7	-	-	-	-	.3	.3	-	.3	.5	.6	-	-	-	.2	.2	
		F	.2	.4	.4	.7	.7	-	-	-	-	-	-	.3	-	-	1.1	-	.7	.6	.2	.3	
196.8	Lower limbs, short bones (tarsus,metatarsus, digital bones)	M	.1	-	-	-	.4	-	-	-	-	-	-	-	-	.5	.6	-	-	-	.1	.1	
		F	-	-	-	-	-	-	-	-	-	-	-	-	-	-	.5	-	-	-	-	-	
196.9	Multiple and unspecified parts	M	-	-	-	-	-	.4	-	-	-	-	-	-	-	.5	-	-	-	-	-	-	
		F	-	-	-	-	-	-	-	-	-	-	-	-	-	-	-	-	-	-	-	-	
197	Connective tissue, muscle	M	3.4	.8	.4	1.9	.7	2.8	.3	2.8	1.2	1.7	4.4	2.6	5.5	6.9	12.1	11.8	14.8	16.8	3.6	2.2	
		F	3.2	.8	.4	1.5	.7	.4	1.5	.3	2.6	1.2	1.7	4.2	3.3	4.6	8.4	9.1	9.8	9.3	8.7	3.0	2.0
197.0	Head, face and neck	M	.5	.4	-	-	-	-	-	-	.3	-	1.0	-	.3	.9	1.2	1.5	3.9	7.8	.6	.3	
		F	.3	.4	.4	.7	-	-	-	-	.3	-	.3	.3	-	.3	.4	.5	.6	.7	1.2	.3	.3

CANCER INCIDENCE IN SWEDEN 2007

Table 4 : Rates per 100.000 by site, sex and age at diagnosis and rates age adjusted to the population 2000 and the world standard population

Code ICD-7	Site	Sex	Crude Rate	Age specific rates																	Age stand Rate	World stand Rate	
				00-04	05-09	10-14	15-19	20-24	25-29	30-34	35-39	40-44	45-49	50-54	55-59	60-64	65-69	70-74	75-79	80-84			85+
197.1	Trunk	M	.2	-	-	-	-	-	.7	-	.6	-	.3	.3	-	-	-	.6	-	1.0	1.3	.2	.2
		F	.2	-	-	-	-	-	-	-	-	.3	-	.7	-	.3	.9	-	.6	-	.6	.2	.1
197.2	Upper limbs (including shoulder)	M	.5	-	-	.4	-	-	1.1	.3	-	.3	-	1.0	.3	1.3	.9	.6	2.9	2.0	1.3	.6	.4
		F	.5	-	-	.4	-	-	.4	-	-	-	.3	.3	1.0	1.3	1.8	1.1	1.7	.7	1.2	.5	.3
197.3	Lower limbs (including hip)	M	1.1	.4	-	-	.6	.4	.7	-	.6	.6	.7	1.4	.7	1.6	1.8	4.8	3.7	7.9	3.9	1.2	.7
		F	.9	-	-	-	.3	.4	.7	.3	1.3	.3	.3	.3	1.0	1.3	1.8	1.6	1.7	4.0	3.7	.8	.5
197.4	Retroperitoneum	M	.1	-	-	-	.3	-	-	-	.3	-	-	-	-	.3	-	-	.7	-	-	.1	.1
		F	.1	-	-	-	-	-	-	-	-	-	-	-	-	.3	-	-	.5	-	.7	.1	-
197.5	Heart	M	-	-	-	-	.4	-	-	-	-	-	-	-	-	-	.5	-	-	-	-	-	-
		F	-	-	-	-	-	-	-	-	-	-	-	-	-	-	-	-	-	-	-	.6	-
197.7	Other specified parts	M	.8	-	-	-	.9	-	.4	-	.3	-	.7	.3	1.3	1.6	2.7	3.6	2.9	-	2.6	.8	.5
		F	.9	.4	-	.4	-	-	-	-	.6	.6	.3	.7	.7	1.0	3.6	4.3	4.0	2.7	1.2	.9	.5
197.8	Multiple parts	M	-	-	-	-	-	-	-	-	-	-	-	-	-	-	-	-	-	-	-	-	-
		F	-	-	-	-	-	-	-	-	-	-	-	-	.3	-	-	-	-	-	-	-	-
197.9	Part unspecified	M	.2	-	-	-	-	-	-	-	.9	-	-	.3	.3	.3	-	1.2	-	-	-	.2	.1
		F	.3	-	-	-	.3	-	.4	-	.3	-	.3	1.4	.3	.3	-	1.1	1.2	.7	-	.3	.2
199	Other and unspecified sites	M	12.4	-	-	-	.7	.7	-	1.3	2.7	3.4	8.8	16.1	23.4	47.1	40.0	64.1	80.8	68.7	13.2	6.2	
		F	16.2	.4	-	-	.3	-	.7	.7	1.0	4.3	3.8	9.4	20.9	27.5	35.6	51.6	69.6	83.5	71.3	14.3	6.7
199.1	Head, face and neck	M	.2	-	-	-	-	-	-	-	-	-	-	.7	1.0	.6	.5	.6	.7	-	-	.2	.1
		F	.2	-	-	-	-	-	.4	-	-	-	-	-	.3	1.3	.4	-	-	-	-	.1	.1
199.2	Thorax	M	.1	-	-	-	-	-	-	-	-	-	-	-	-	.5	-	1.5	2.0	-	-	.1	-
		F	.2	-	-	-	-	-	-	-	-	-	-	-	.3	.3	.4	-	1.7	.7	-	.1	.1
199.3	Abdomen	M	1.0	-	-	-	-	.4	-	-	.3	-	.7	1.6	1.9	3.7	1.8	3.7	12.8	2.6	1.1	.5	
		F	2.7	-	-	-	-	-	-	.3	.3	-	.7	1.0	1.7	6.5	6.2	8.1	9.2	17.9	13.6	2.3	1.1
199.4	Pelvis	M	.1	-	-	-	-	-	-	-	.3	-	.3	-	-	.5	.6	1.5	-	-	.1	.1	
		F	.7	-	-	-	-	-	-	-	-	-	-	.3	.7	2.0	.4	2.1	1.7	4.6	3.7	.5	.2
199.5	Arm and leg	M	-	-	-	-	-	-	-	-	-	-	-	-	-	-	-	.6	-	-	-	-	
		F	-	-	-	-	-	-	-	-	-	-	-	-	-	-	-	-	.6	-	-	-	-
199.9	Site unknown	M	10.9	-	-	-	.7	.4	-	1.3	2.1	3.4	7.1	13.5	20.8	42.1	36.3	56.8	66.1	66.1	11.7	5.4	
		F	12.5	.4	-	-	.3	-	.4	.3	.6	4.3	3.1	8.0	17.9	17.3	28.0	41.4	56.4	60.3	54.0	11.1	5.2
200	Malignant non-Hodgkin lymphoma	M	16.9	.8	2.9	.7	1.2	1.1	2.8	3.0	4.4	7.1	11.1	12.9	20.8	30.8	40.3	69.0	74.5	91.7	88.1	18.0	9.3
		F	13.2	1.2	.9	-	1.0	1.1	2.6	2.7	3.6	3.1	6.9	7.3	14.9	20.6	32.9	41.4	61.0	49.1	49.0	11.9	6.3

CANCER INCIDENCE IN SWEDEN 2007

Table 4 : Rates per 100.000 by site, sex and age at diagnosis and rates age adjusted to the population 2000 and the world standard population

Code ICD-7	Site	S e x	Crude Rate	Age specific rates																	Age stand Rate	World stand Rate	
				00-04	05-09	10-14	15-19	20-24	25-29	30-34	35-39	40-44	45-49	50-54	55-59	60-64	65-69	70-74	75-79	80-84			85+
200.1	Lymphocytic	M	15.9	.8	2.5	.7	1.2	1.1	2.8	3.0	4.4	7.1	10.1	12.6	18.1	28.9	36.6	65.4	69.3	89.7	86.8	17.0	8.8
		F	12.5	.8	.9	-	1.0	1.1	2.6	2.7	3.6	3.1	6.9	6.6	14.6	19.6	31.1	39.2	59.3	47.1	44.0	11.4	6.0
200.2	Malignant lymphoma nos	M	.4	-	.4	-	-	-	-	-	-	-	.7	-	1.3	.6	1.8	1.2	2.2	1.0	-	.4	.3
		F	.2	.4	-	-	-	-	-	-	-	-	-	-	-	-	.4	-	.6	.7	3.7	.2	.1
200.3	Waldenströms disease	M	.5	-	-	-	-	-	-	-	-	-	.3	.3	1.3	1.3	1.8	2.4	2.9	1.0	1.3	.5	.3
		F	.4	-	-	-	-	-	-	-	-	-	-	.7	.3	1.0	1.3	2.1	1.2	1.3	1.2	.4	.2
201	Hodgkin disease	M	2.0	-	.4	1.4	1.9	1.4	2.8	2.3	1.9	3.5	2.0	1.0	1.0	3.2	2.7	3.0	3.7	3.9	3.9	2.0	1.7
		F	1.6	-	-	1.1	2.0	4.1	2.2	2.0	1.6	.9	1.0	1.0	2.3	1.0	2.2	2.1	.6	.7	3.1	1.5	1.4
202	Reticulosis and related forms	M	1.3	.8	-	-	-	-	-	-	.6	.3	.7	1.7	3.3	2.6	4.1	3.0	5.2	4.9	2.6	1.3	.8
		F	.9	.4	.9	-	-	-	-	.3	-	.6	1.4	1.0	.7	1.3	2.7	1.6	3.5	2.0	3.1	.9	.6
202.1	Reticulosis, unspecified	M	.7	.8	-	-	-	-	-	-	.3	-	.3	.7	2.0	1.6	1.8	1.2	3.7	3.9	-	.7	.4
		F	.6	.4	.4	-	-	-	-	.3	-	.6	.3	-	.7	1.3	2.2	1.1	2.3	.7	1.2	.5	.4
202.2	Mycosis fungoides	M	.2	-	-	-	-	-	-	-	-	-	.3	.3	-	.3	.5	-	-	1.0	2.6	.2	.1
		F	.2	-	.4	-	-	-	-	-	-	-	-	.7	1.0	-	-	-	.5	.6	-	1.2	.2
202.4	Hairy-cell leukemia	M	.4	-	-	-	-	-	-	-	.3	.3	-	.7	1.3	.6	1.8	1.8	1.5	-	-	.4	.3
		F	.1	-	-	-	-	-	-	-	-	-	-	.3	-	-	.4	-	.6	1.3	.6	.1	-
203	Multiple myeloma plasmocytoma	M	6.6	-	-	-	-	-	-	-	.6	2.4	3.7	6.1	6.9	14.6	26.1	25.4	27.3	38.5	28.5	6.9	3.5
		F	5.2	-	-	-	-	-	-	.3	.3	.9	3.8	2.1	6.3	10.5	15.6	17.7	17.8	28.5	16.1	4.6	2.3
204	Lymphatic leukemia	M	7.2	6.4	4.1	1.4	1.2	-	-	1.0	.3	.6	2.0	2.7	6.6	11.7	17.4	32.1	34.6	43.4	45.4	7.8	4.5
		F	4.6	3.2	3.0	2.2	1.0	1.1	1.1	-	.3	-	.7	1.7	4.6	7.9	10.7	14.5	21.3	19.2	13.0	4.3	2.8
204.0	Acute	M	1.2	6.4	3.7	1.1	.9	-	-	1.0	.3	.3	.3	.3	1.0	1.3	.5	2.4	.7	1.0	1.3	1.2	1.6
		F	.8	2.8	2.6	2.2	1.0	.7	.4	-	.3	-	-	.3	.3	1.0	.4	1.6	-	1.3	-	.8	1.1
204.1	Chronic	M	5.8	-	-	-	-	-	-	-	-	.3	1.3	2.4	5.6	10.1	16.9	29.1	33.2	41.4	41.5	6.4	2.7
		F	3.6	-	-	-	-	-	-	-	-	-	.7	1.4	4.3	6.5	9.8	12.9	20.1	15.3	13.0	3.2	1.4
204.9	Unspecified	M	.2	-	.4	.4	.3	-	-	-	-	-	.3	-	-	.3	-	.6	.7	1.0	2.6	.2	.2
		F	.3	.4	.4	-	-	.4	.7	-	-	-	-	-	-	.3	.4	-	1.2	2.7	-	.3	.2
205	Myeloid leukemia	M	4.7	.8	.8	1.8	.3	.7	1.1	1.3	1.9	2.9	1.3	3.1	3.6	6.8	10.1	18.8	27.3	33.5	14.3	5.1	2.7
		F	4.4	2.4	-	.4	.3	-	1.5	1.7	2.3	1.8	1.4	3.1	4.6	6.5	7.6	14.5	16.1	12.6	20.5	4.0	2.3
205.0	Acute	M	2.8	.8	.8	1.4	-	-	1.1	.7	.9	1.2	.7	1.4	2.6	2.3	5.0	10.9	19.2	20.7	14.3	3.1	1.6
		F	2.8	2.0	-	-	-	-	-	-	1.9	1.2	1.0	1.7	2.6	3.9	5.3	10.2	11.5	8.6	14.9	2.5	1.4
205.1	Chronic	M	1.2	-	-	.4	-	.4	-	.7	.6	1.5	.7	1.4	.7	3.9	3.2	3.0	4.4	6.9	-	1.2	.8
		F	.8	-	-	.4	.3	-	1.5	1.4	.3	.6	.3	1.4	1.0	1.3	1.3	2.1	1.2	.7	1.9	.8	.6

CANCER INCIDENCE IN SWEDEN 2007

Table 4 : Rates per 100.000 by site, sex and age at diagnosis and rates age adjusted to the population 2000 and the world standard population

Code ICD-7	Site	S e x	Crude Rate	Age specific rates																	Age stand Rate	World stand Rate		
				00-04	05-09	10-14	15-19	20-24	25-29	30-34	35-39	40-44	45-49	50-54	55-59	60-64	65-69	70-74	75-79	80-84			85+	
205.9	Unspecified	M	.7	-	-	-	.3	.4	-	-	.3	.3	-	.3	.3	.6	1.8	4.8	3.7	5.9	-	.7	.4	
		F	.7	.4	-	-	-	-	-	-	.3	-	-	-	-	1.0	1.3	.9	2.1	3.5	3.3	3.7	.6	.3
206	Monocytic leukemia	M	.4	.4	-	-	.3	-	.4	-	.6	-	.3	-	-	1.0	.9	2.4	2.2	1.0	1.3	.5	.3	
		F	.2	-	-	-	-	-	-	-	.3	-	-	-	.3	.7	.3	.4	1.1	-	-	.6	.2	.1
206.0	Acute	M	.4	.4	-	-	.3	-	.4	-	.6	-	.3	-	-	1.0	.9	2.4	2.2	1.0	-	.4	.3	
		F	.2	-	-	-	-	-	-	-	.3	-	-	-	.3	.7	-	.4	1.1	-	-	.6	.2	.1
206.1	Chronic	M	-	-	-	-	-	-	-	-	-	-	-	-	-	-	-	-	-	-	-	1.3	-	-
		F	-	-	-	-	-	-	-	-	-	-	-	-	-	-	.3	-	-	-	-	-	-	-
206.9	Unspecified	M	-	-	-	-	-	-	-	-	-	-	-	-	-	-	-	-	-	-	-	-	-	-
		F	-	-	-	-	-	-	-	-	-	-	-	-	-	-	-	-	-	-	-	-	-	-
207	Other and unspecified leukemia	M	1.2	.4	.4	.4	.6	-	.4	.3	.3	.6	.3	1.7	1.3	1.9	.9	3.0	8.1	4.9	5.2	1.3	.7	
		F	1.0	.4	-	.4	-	-	-	-	-	-	-	-	.3	.7	.7	4.0	3.8	4.0	4.6	5.0	.9	.4
207.0	Acute	M	.3	.4	.4	-	.3	-	-	-	-	-	-	.7	-	.3	.5	.6	3.7	2.0	-	.4	.2	
		F	.2	.4	-	.4	-	-	-	-	-	-	-	-	-	-	.3	.4	.5	1.7	.7	1.2	.2	.1
207.1	Chronic	M	-	-	-	-	-	-	-	-	-	-	-	-	-	-	-	-	-	-	-	-	-	
		F	-	-	-	-	-	-	-	-	-	-	-	-	-	-	-	-	-	-	-	-	-	
207.2	Acute erythraemia	M	.1	-	-	-	-	-	-	-	-	-	-	-	.7	-	-	-	-	-	-	1.3	.1	
		F	-	-	-	-	-	-	-	-	-	-	-	-	.3	-	-	-	-	-	-	.6	-	
207.3	Megakaryocytic	M	-	-	-	-	-	-	-	.3	-	-	-	-	-	-	-	.6	-	-	-	-	-	
		F	-	-	-	-	-	-	-	-	-	-	-	-	-	-	-	-	-	.7	-	-	-	
207.9	Unspecified	M	.7	-	-	.4	.3	-	.4	-	.3	.6	.3	1.0	.7	1.6	.5	1.8	4.4	3.0	3.9	.8	.4	
		F	.7	-	-	-	-	-	-	-	-	-	-	.3	.3	.3	3.6	3.2	2.3	3.3	3.1	.6	.3	
208	Polycythaemia vera	M	1.0	-	-	-	-	-	-	-	.3	.7	1.7	1.3	1.6	3.2	6.7	5.9	3.0	1.3	1.1	.6		
		F	1.1	-	-	-	-	-	-	.3	-	.3	.7	1.7	1.0	1.6	2.2	4.3	5.2	3.3	4.3	1.0	.5	
209	Myelofibrosis	M	1.9	-	-	-	-	-	-	.3	.9	.7	.7	4.0	4.2	4.1	7.9	13.3	8.9	3.9	2.0	1.0		
		F	1.5	-	-	-	-	-	-	.3	.3	.6	.7	1.4	1.0	3.3	5.8	4.3	4.0	4.0	6.8	1.3	.7	
171	Not included above cervix carcinoma in situ of uterine	F	75.2	-	-	-	2.0	147.3	313.7	261.4	186.0	115.0	75.5	37.8	29.1	15.1	6.7	3.8	4.0	2.7	3.7	80.2	79.3	

CANCER INCIDENCE IN SWEDEN 2007

Table 5 : Rates per 100.000 age standardised to the population 2000 by site, sex and county

		Counties					06 Jönköping	07 Kronoberg	12 Skåne	18 Örebro	22 Västernorrland													
		01 Stockholm	03 Uppsala	04 Södermanland	05 Östergötland	08 Kalmar	09 Gotland	10 Blekinge	13 Halland	14 Västra Götaland	17 Värmland	19 Västmanland	20 Dalarna	21 Gävleborg	23 Jämtland	24 Västerbotten	25 Norrbotten							
Code	Site	Sex	Sweden	01	03	04	05	06	07	08	09	10	12	13	14	17	18	19	20	21	22	23	24	25
140-209	All sites	M	605.1	598.5	482.7	567.0	575.4	553.4	703.2	632.0	579.6	656.5	680.9	657.3	666.9	529.5	623.5	614.5	565.5	539.4	529.1	484.6	560.3	416.4
		F	476.0	483.7	450.8	450.8	414.7	435.7	507.5	522.5	426.2	470.4	547.1	520.8	497.9	455.8	489.4	439.7	435.7	421.1	395.0	415.5	451.5	390.2
140	Lip	M	2.3	2.7	.9	.9	3.4	1.4	2.6	2.5	4.3	3.9	3.4	1.6	2.1	2.7	1.8	-	.6	3.6	-	3.4	2.7	1.4
		F	1.2	1.7	.5	1.2	1.9	1.7	1.0	1.3	-	2.6	.8	1.1	1.6	-	-	.8	.6	-	-	-	2.6	-
141	Tongue	M	2.4	3.0	4.2	2.7	2.9	1.7	-	.8	-	1.2	2.7	4.2	2.7	.9	1.6	3.7	2.6	-	-	-	1.4	3.0
		F	1.4	1.0	-	1.1	.4	2.5	1.0	1.9	2.3	.8	2.1	2.9	1.2	1.5	.9	1.6	1.1	1.1	1.2	2.4	-	2.9
142	Salivary glands	M	1.0	.4	2.4	1.6	-	-	1.6	2.4	3.5	1.2	1.4	.7	1.4	.8	-	1.5	1.5	1.3	.8	1.3	1.7	-
		F	.7	1.0	-	.5	.9	1.0	-	-	-	1.0	1.6	.7	.6	-	1.3	1.0	-	-	.5	-	.6	-
143	Floor of mouth	M	.7	.8	1.1	.5	-	-	-	-	-	1.2	1.0	-	.8	-	-	.9	-	2.9	.5	-	1.9	1.7
		F	.4	.4	-	-	.5	.5	-	.7	-	1.8	.6	.5	.9	-	-	-	-	-	1.4	-	-	-
144	Mouth, other parts and unspecified	M	1.6	2.2	-	2.3	4.3	.6	.8	.9	-	-	2.2	.6	1.4	1.5	-	1.6	2.0	-	1.6	-	2.6	1.5
		F	1.6	1.5	.5	1.4	2.3	1.0	1.8	.5	3.4	2.7	1.4	2.3	1.9	2.5	.7	1.3	2.3	1.0	2.4	3.1	1.3	2.0
145	Mesopharynx	M	2.5	4.3	1.1	2.0	.6	3.2	-	.9	-	3.6	2.0	1.4	2.6	5.3	4.0	2.4	2.1	1.5	2.8	3.1	1.7	1.3
		F	.9	1.0	-	-	1.3	.5	2.5	-	-	-	.9	1.1	1.6	1.4	-	1.0	.6	1.1	.8	-	-	-
146	Nasopharynx	M	.4	.2	.9	-	-	1.3	-	-	-	2.6	.5	1.4	.2	-	1.3	1.0	.8	-	-	-	.8	-
		F	.2	-	-	-	-	-	1.0	-	-	-	-	.7	.2	-	-	.8	.5	.6	.6	-	-	-
147	Hypopharynx	M	1.0	1.1	-	1.3	.6	1.2	-	2.4	-	-	.3	1.2	1.7	1.2	.8	.9	-	1.2	-	-	3.2	-
		F	.3	.6	.6	-	-	1.1	-	-	-	-	.3	.6	.2	-	-	-	-	-	-	1.4	-	-
148	Pharynx, part unspecified	M	.1	.2	-	-	-	-	-	-	-	-	.3	-	.2	-	-	.7	-	-	-	-	-	.8
		F	-	-	-	-	-	-	-	-	-	-	-	-	.2	-	-	-	-	-	-	-	-	-
150	Oesophagus	M	5.7	6.7	8.0	9.2	7.3	4.7	3.8	5.7	3.5	5.1	6.7	6.3	5.3	3.1	2.9	4.2	5.6	4.8	7.6	3.3	2.6	4.7
		F	2.3	2.3	4.0	2.3	2.1	1.3	1.0	4.1	-	1.8	2.6	3.8	2.5	2.1	2.1	3.3	3.0	1.9	1.2	.9	2.2	-
151	Stomach	M	13.5	11.4	12.0	11.7	9.8	16.2	11.7	12.7	15.4	18.7	13.7	11.8	13.7	7.6	8.3	16.4	13.1	18.8	14.8	17.8	14.9	25.1
		F	6.9	7.5	8.2	6.4	6.7	8.9	10.7	7.3	3.2	7.3	6.5	3.8	5.0	4.1	6.9	7.8	5.2	8.0	9.0	5.7	9.5	12.3
152	Small intestine	M	3.0	3.2	2.2	1.4	4.3	3.8	2.1	2.2	4.3	2.6	3.6	1.9	3.6	4.4	3.3	2.1	2.1	2.7	1.4	2.8	2.5	2.3
		F	2.3	2.0	1.1	2.0	2.3	2.2	3.7	.8	-	3.1	2.3	3.7	3.0	1.9	1.6	3.7	1.2	2.4	2.1	3.5	.6	1.6
153	Colon	M	44.5	40.7	40.2	45.5	40.7	48.8	57.6	47.1	43.6	44.3	56.4	46.5	43.7	41.7	41.9	38.0	42.9	38.9	41.7	35.7	52.1	34.9
		F	39.3	35.7	33.9	34.0	30.6	39.7	43.9	58.7	54.3	50.7	46.2	44.4	43.1	41.4	41.9	38.1	27.9	35.5	34.1	30.3	39.9	18.1
154	Rectum and anus	M	27.8	25.3	26.6	30.3	25.1	22.6	25.5	33.8	28.1	28.1	32.1	25.1	30.7	23.8	33.4	38.6	29.6	25.4	20.7	14.1	27.1	21.3
		F	18.4	18.5	10.7	15.5	19.9	13.5	18.7	14.9	20.7	12.9	23.7	13.7	19.4	18.6	20.9	22.2	13.3	24.0	13.8	14.0	15.3	18.5

CANCER INCIDENCE IN SWEDEN 2007

Table 5 : Rates per 100.000 age standardised to the population 2000 by site, sex and county

		Counties					06 Jönköping	07 Kronoberg	12 Skåne	18 Örebro	22 Västernorrland													
		01 Stockholm	03 Uppsala	04 Södermanland	05 Östergötland	08 Kalmar	09 Gotland	10 Blekinge	13 Halland	14 Västra Götaland	17 Värmland	19 Västmanland	20 Dalarna	21 Gävleborg	23 Jämtland	24 Västerbotten	25 Norrbotten							
Code	Site	Sex	Sweden	01	03	04	05	06	07	08	09	10	12	13	14	17	18	19	20	21	22	23	24	25
155	Biliary passages and liver, primary	M	7.0	7.4	4.2	8.9	5.5	5.7	8.2	10.6	6.3	7.6	4.4	4.1	10.9	5.4	7.4	7.3	7.0	6.9	6.5	6.7	4.7	2.2
		F	6.1	4.7	6.6	5.4	8.3	4.5	6.0	8.7	2.1	3.0	5.1	4.5	7.2	4.8	3.7	9.7	5.6	7.4	7.5	10.5	11.2	6.1
156	Liver, not specified as primary	M	1.2	-	-	-	.5	.6	1.2	-	-	2.9	4.9	1.1	1.3	-	-	-	-	-	-	2.3	1.8	3.0
		F	1.0	.1	-	-	-	.6	5.1	.7	-	3.3	2.3	1.0	1.3	-	-	-	-	-	2.6	-	2.0	2.1
157	Pancreas	M	9.7	12.0	5.9	8.5	9.9	10.8	9.8	15.3	4.3	6.3	10.2	8.2	8.8	6.0	5.9	13.3	3.9	9.9	12.0	10.6	16.5	5.8
		F	8.5	10.4	11.3	5.1	5.6	4.1	13.0	8.3	6.1	6.2	10.0	7.2	7.8	12.6	7.7	6.2	7.2	8.5	5.6	9.2	9.1	9.5
158	Peritoneum	M	.1	.1	-	-	-	.7	1.0	-	3.6	-	-	-	-	-	-	-	-	-	-	-	-	-
		F	.6	1.6	-	-	1.0	-	1.8	-	-	-	1.2	-	.2	-	-	-	-	-	-	1.3	1.5	-
160	Nose and nasal sinuses	M	.8	1.0	-	-	1.6	.6	-	.7	2.3	-	1.6	1.3	.4	.6	.8	-	2.3	-	-	1.5	.9	1.2
		F	.6	.7	1.4	1.2	-	.5	-	1.9	-	-	.5	-	.7	-	1.3	-	.6	.6	-	-	.6	.7
161	Larynx	M	3.6	3.0	4.7	3.6	3.5	3.8	7.8	7.0	6.6	3.7	3.7	4.0	4.1	2.5	2.4	2.7	6.0	2.7	2.9	-	.8	3.2
		F	.7	1.0	1.1	.7	.8	-	-	.7	3.1	-	1.1	-	.9	-	.5	-	.5	1.0	-	1.4	-	.7
162	Trachea, bronchus, lung and pleura, primary	M	40.0	44.6	43.6	45.1	44.2	26.3	22.6	25.0	34.8	48.1	52.5	38.9	36.7	39.6	42.4	50.1	39.6	34.3	32.2	33.7	39.0	18.4
		F	31.3	34.7	34.1	39.1	30.3	21.1	26.4	21.9	22.4	36.1	39.3	34.3	25.6	31.4	39.0	45.7	35.4	28.6	21.2	26.1	15.4	24.8
163	Lung, not specified as primary	M	.3	-	-	.8	-	-	-	-	-	1.2	.8	-	.9	-	.8	-	-	-	-	-	-	-
		F	.1	-	-	-	-	-	-	-	-	-	.3	-	.6	-	-	-	-	-	-	-	-	-
164	Mediastinum	M	.1	-	-	-	.5	-	-	-	-	-	-	-	-	-	.8	-	-	-	-	-	.9	-
		F	.1	-	.6	-	-	.8	-	-	-	-	.1	-	-	-	-	-	-	1.0	-	-	-	-
170	Breast	M	.9	.9	1.1	.6	1.1	-	-	1.6	-	-	1.0	.9	1.7	.8	1.7	-	.7	1.5	-	1.0	-	-
		F	141.2	153.8	153.3	132.9	107.4	123.1	154.3	177.5	92.8	138.4	156.7	143.5	143.5	123.3	143.7	105.7	136.0	117.2	128.0	133.1	153.7	112.3
171	Cervix uteri	F	9.9	13.0	7.5	10.3	5.5	4.7	12.1	15.6	6.7	14.8	10.4	6.4	9.1	7.3	9.8	7.7	9.4	10.6	6.4	8.7	7.8	11.3
172	Corpus uteri	F	26.8	30.4	24.5	26.5	35.1	32.9	33.1	29.7	22.8	25.6	23.1	15.5	26.2	30.2	25.8	25.2	26.5	25.1	26.0	30.9	19.9	18.4
173	Chorionepithelioma of uterus	F	.1	-	-	-	-	-	-	-	-	-	.2	-	.4	-	-	-	-	-	-	-	-	-
174	Uterus, part unspecified	F	1.7	.1	1.8	2.2	2.2	4.1	1.6	2.1	-	1.9	1.8	1.1	2.5	1.2	.5	3.1	1.0	1.0	3.0	3.9	3.0	2.1
175	Ovary, tube and broad ligament	F	15.3	15.0	15.5	18.0	11.3	13.5	17.2	5.1	24.7	8.6	14.6	20.2	15.5	19.4	19.8	18.3	22.4	17.6	12.5	11.7	13.3	13.0
176	Other female genital organs	F	4.3	4.4	3.9	4.3	3.5	3.3	3.4	6.5	-	4.3	5.7	3.6	3.7	3.3	4.7	3.4	4.4	4.4	4.8	5.6	4.2	4.5
177	Prostate	M	201.7	202.7	152.0	193.4	203.9	202.9	308.6	219.4	209.5	225.7	185.8	224.3	221.6	156.2	218.4	238.7	189.7	161.2	197.5	208.8	178.0	141.4

CANCER INCIDENCE IN SWEDEN 2007

Table 5 : Rates per 100.000 age standardised to the population 2000 by site, sex and county

		Counties					06 Jönköping	07 Kronoberg	12 Skåne	18 Örebro	22 Västernorrland													
		01 Stockholm	03 Uppsala	04 Södermanland	05 Östergötland	08 Kalmar	09 Gotland	10 Blekinge	13 Halland	14 Västra Götaland	17 Värmland	19 Västmanland	20 Dalarna	21 Gävleborg	23 Jämtland	24 Västerbotten	25 Norrbotten							
Code	Site	Sex	Sweden	01	03	04	05	06	07	08	09	10	12	13	14	17	18	19	20	21	22	23	24	25
178	Testis	M	6.2	5.2	3.6	1.0	7.5	4.7	2.2	7.6	15.8	9.7	8.9	7.3	5.1	7.5	5.4	6.7	9.2	6.7	10.4	4.9	6.4	7.0
179	Other male genital organs	M	1.8	2.2	.5	1.1	.6	2.0	-	-	-	2.6	2.6	.6	1.9	2.0	.8	2.6	2.4	2.4	1.7	-	2.3	2.1
180	Kidney	M	14.1	12.8	10.7	12.1	13.5	8.1	23.2	18.0	3.5	19.5	15.3	12.4	17.1	11.7	17.0	11.0	8.5	15.6	13.3	10.0	15.5	13.3
		F	8.0	7.0	5.3	9.2	8.5	5.7	11.2	8.5	8.5	6.7	8.0	6.7	9.3	9.5	7.1	10.6	5.7	8.7	7.4	2.4	12.8	7.0
181	Urinary organs	M	41.0	34.2	25.6	46.3	44.8	32.9	33.2	40.0	26.2	42.3	55.8	39.9	45.7	44.1	44.4	32.8	30.3	43.2	47.1	24.0	40.2	25.5
		F	11.5	7.7	12.0	9.3	11.3	6.5	7.8	16.7	14.2	9.6	17.5	11.3	10.8	11.8	13.5	9.0	14.3	7.8	12.9	12.0	15.2	14.5
190	Malignant melanoma of skin	M	26.5	31.5	22.7	25.7	24.0	26.9	29.8	23.8	17.3	19.2	29.2	28.1	31.4	15.9	26.2	28.3	29.2	20.8	20.8	13.0	14.9	9.0
		F	24.0	25.1	20.1	20.0	28.8	22.5	15.9	22.3	9.2	23.5	30.6	29.1	27.0	21.8	29.9	22.6	19.2	16.0	9.2	11.0	12.7	22.0
191	Skin (melanoma excluded)	M	60.2	61.9	34.5	37.0	46.1	53.4	62.7	70.1	66.3	62.7	84.2	99.7	74.7	60.9	52.5	34.1	52.9	48.6	24.9	18.0	34.4	19.0
		F	32.3	34.3	20.5	19.2	27.0	37.6	39.5	28.8	45.2	33.4	39.9	71.9	41.3	32.3	26.0	19.4	27.4	19.4	7.8	5.9	14.6	12.5
192	Eye	M	1.2	.9	1.6	2.4	.6	1.0	-	4.8	8.2	.9	.4	.7	1.2	1.5	.6	1.7	.8	1.7	1.7	1.7	1.4	-
		F	1.2	1.5	3.3	.9	.9	1.8	-	1.0	5.0	-	1.1	-	.8	2.0	1.2	.7	.5	1.8	.6	-	2.9	.7
193	Nervous system	M	12.4	8.6	7.4	10.6	10.1	10.6	12.4	14.2	15.4	10.8	11.8	14.2	19.8	7.1	12.0	12.1	11.3	15.9	13.7	6.4	12.2	12.9
		F	13.8	11.1	14.1	13.8	14.1	11.2	9.9	20.0	7.5	16.6	13.0	21.1	18.1	8.8	8.2	14.6	12.6	14.4	10.3	14.7	16.3	16.0
194	Thyroid gland	M	2.0	1.9	.6	3.2	.5	2.8	2.4	1.7	7.2	-	2.3	.8	3.4	.7	.7	1.7	2.2	2.1	1.7	-	2.6	.8
		F	5.0	5.0	3.1	7.3	1.8	3.2	3.0	7.4	2.3	3.7	6.2	7.4	6.8	4.4	3.5	2.7	4.6	2.5	5.5	8.6	2.8	3.8
195	Endocrine glands	M	3.8	1.1	3.4	2.7	2.9	3.9	6.5	2.7	-	10.2	4.6	1.3	6.7	4.1	4.9	.8	2.7	8.1	1.6	-	3.1	5.5
		F	7.4	1.2	6.2	8.0	5.0	12.6	9.3	7.2	3.2	6.3	9.6	2.7	12.6	7.6	12.9	12.2	1.7	14.3	6.7	10.6	3.2	7.4
196	Bone	M	.9	.7	-	.8	-	-	1.2	.7	-	1.2	1.3	2.0	1.4	.6	-	2.9	.7	-	-	-	.6	.7
		F	.7	1.0	-	-	1.0	-	-	-	2.3	-	.4	1.5	.6	.8	.7	.8	1.1	.6	1.7	1.4	-	-
197	Connective tissue, muscle	M	3.6	2.4	2.9	5.4	1.3	2.0	6.7	2.4	3.5	1.3	4.1	2.2	3.6	2.3	10.4	2.9	3.3	2.2	4.4	8.7	7.1	2.5
		F	3.0	2.7	2.4	4.1	1.2	2.7	3.3	2.2	-	5.0	3.5	4.4	2.6	3.5	2.0	1.6	3.9	4.6	7.5	-	3.1	2.3
199	Other and unspecified sites	M	13.2	11.8	18.7	12.9	13.1	4.0	10.1	5.1	11.8	12.9	18.9	19.0	13.4	18.4	15.5	6.6	12.4	13.2	15.0	16.0	9.2	7.0
		F	14.3	12.8	10.7	14.7	10.8	14.1	15.7	14.4	23.0	12.3	19.6	12.3	13.0	21.1	10.6	12.0	12.7	11.8	18.1	15.9	15.6	13.3
200	Malignant non-Hodgkin lymphoma	M	18.0	19.4	18.0	12.8	18.6	14.9	20.5	19.7	17.5	23.3	18.3	13.4	18.0	17.3	17.4	17.0	18.4	15.8	12.7	10.0	27.1	18.0
		F	11.9	12.5	8.9	13.6	10.7	10.5	10.3	8.8	6.5	9.7	14.3	14.3	11.6	10.6	13.6	17.0	9.9	7.1	7.7	14.1	14.2	10.9
201	Hodgkin disease	M	2.0	2.6	2.2	1.4	2.0	1.9	1.2	.9	-	2.7	2.5	3.5	1.3	2.4	1.4	3.5	1.5	2.7	.9	4.7	.6	.6
		F	1.5	1.1	3.5	.9	1.2	1.8	2.1	.6	-	1.2	2.1	3.0	.8	2.4	2.8	2.1	1.6	-	4.2	-	1.3	1.8

CANCER INCIDENCE IN SWEDEN 2007

Table 5 : Rates per 100.000 age standardised to the population 2000 by site, sex and county

		Counties					06 Jönköping	07 Kronoberg	12 Skåne	18 Örebro	22 Västernorrland													
		01 Stockholm	03 Uppsala	04 Södermanland	05 Östergötland	08 Kalmar	09 Gotland	10 Blekinge	13 Halland	19 Västmanland	23 Jämtland													
		14 Västra Götaland	17 Värmland	20 Dalarna	21 Gävleborg	24 Västerbotten	25 Norrbotten																	
Code	Site	Sex	Sweden	01	03	04	05	06	07	08	09	10	12	13	14	17	18	19	20	21	22	23	24	25
202	Reticulosis and related forms	M	1.3	1.7	1.5	-	1.0	2.5	3.1	.9	-	.9	1.3	.6	.9	-	3.1	2.2	1.5	1.7	.9	1.5	.7	.8
		F	.9	.9	1.2	-	.5	-	-	-	5.0	-	.9	-	1.3	.5	1.9	-	.5	1.7	.5	-	2.2	1.6
203	Multiple myeloma plasmocytoma	M	6.9	6.9	3.0	4.1	5.4	9.1	7.2	8.4	-	10.1	8.8	6.8	7.9	5.3	7.3	8.9	10.0	3.8	3.0	2.5	6.0	5.5
		F	4.6	4.2	5.1	6.1	3.3	4.8	6.8	5.4	5.4	8.1	5.5	6.6	3.3	4.8	6.2	1.9	5.3	1.8	1.7	1.4	10.4	5.6
204	Lymphatic leukemia	M	7.8	8.9	8.4	5.8	2.6	6.2	10.8	7.4	8.1	8.2	7.7	8.2	7.0	8.6	15.5	9.3	4.1	8.7	7.9	7.9	11.3	5.7
		F	4.3	5.4	5.9	4.8	2.3	5.8	5.8	3.2	3.8	2.1	3.7	4.3	2.3	5.0	7.7	2.5	4.4	4.2	3.1	10.8	5.7	5.2
205	Myeloid leukemia	M	5.1	4.3	3.1	8.1	3.5	4.7	.8	4.7	-	6.8	7.4	5.0	6.2	8.0	1.6	3.7	5.4	3.8	.9	6.0	4.6	6.7
		F	4.0	4.3	4.0	3.1	3.7	4.5	4.8	3.7	5.9	4.4	5.2	4.0	4.7	1.1	4.2	2.5	1.3	4.2	1.4	2.7	3.1	1.8
206	Monocytic leukemia	M	.5	.5	.5	-	.3	-	-	.9	-	-	-	1.3	.3	2.2	-	1.6	.8	.5	1.5	-	-	-
		F	.2	-	-	-	.6	-	-	1.2	-	-	.5	-	-	-	-	.5	-	-	-	-	2.0	-
207	Other and unspecified leukemia	M	1.3	1.8	2.0	.9	2.7	2.0	1.3	5.0	-	1.2	.6	1.1	.1	.7	4.7	-	2.8	.8	-	-	-	-
		F	.9	.9	.6	3.3	.5	1.1	-	1.9	6.0	-	.9	-	.7	.4	1.4	.8	2.1	1.1	-	-	-	-
208	Polycythaemia vera	M	1.1	1.2	-	1.5	1.2	2.0	-	1.5	8.6	-	1.0	3.6	1.5	-	.9	-	-	.8	1.4	-	-	-
		F	1.0	.5	-	1.1	1.1	1.2	1.0	-	3.2	-	.8	2.6	2.7	-	1.3	-	.4	-	.7	-	-	1.8
209	Myelofibrosis	M	2.0	2.1	.9	.8	3.2	.7	3.3	.6	-	2.1	2.5	-	2.1	4.3	1.4	-	2.9	2.9	.5	3.1	2.4	.8
		F	1.3	1.6	2.8	1.4	.9	1.5	1.7	-	5.4	1.0	2.1	.5	.5	.7	2.0	-	2.2	.6	1.8	-	1.3	1.5
171	Not included above cervix carcinoma in situ of uterine	F	80.2	79.4	57.9	108.4	42.9	70.3	67.8	88.6	44.5	68.9	94.5	61.2	89.1	95.6	46.1	49.8	61.0	87.0	108.3	103.3	78.9	104.1

CANCER INCIDENCE IN SWEDEN 2007

Table 6 : Rates per 100.000 age standardised to the population 2000 by site, sex, medical region and the municipalities of Stockholm, Malmö and Göteborg

		Medical regions								Stockholm			Skåne			Göteborg		
										01 County			12 County			14 County		
										0180 Municipality			1280 Municipality, Malmö			1480 Municipality		
										01A County			12A County			14A County		
										Excluding 0180			Excluding 1280			Excluding 1480		
										01			12			14		
										0180			1280			1480		
										01A			12A			14A		
Code	Site	Sex	Sweden	R1	R2	R3	R4	R5	R6	01	0180	01A	12	1280	12A	14	1480	14A
140-209	All sites	M	605.1	597.9	559.8	582.5	677.7	667.5	498.6	598.5	595.7	598.3	680.9	697.0	676.6	666.9	691.0	657.2
		F	476.0	481.7	449.3	448.8	532.5	500.2	411.2	483.7	488.3	481.0	547.1	558.6	544.4	497.9	502.4	495.8
140	Lip	M	2.3	2.8	1.5	2.5	3.1	2.2	1.7	2.7	1.0	4.0	3.4	1.0	4.0	2.1	1.7	2.2
		F	1.2	1.6	.4	1.7	1.0	1.7	.7	1.7	.8	2.2	.8	.7	.8	1.6	1.3	1.8
141	Tongue	M	2.4	2.9	2.2	2.0	2.3	3.0	1.2	3.0	3.6	2.7	2.7	.7	3.3	2.7	4.8	1.9
		F	1.4	1.1	1.0	1.4	1.9	1.4	1.5	1.0	1.0	1.0	2.1	3.2	1.8	1.2	1.3	1.0
142	Salivary glands	M	1.0	.5	1.3	.6	1.3	1.4	.9	.4	.6	.1	1.4	.8	1.5	1.4	1.8	1.2
		F	.7	.9	.4	.7	1.4	.6	.3	1.0	.4	1.3	1.6	1.7	1.6	.6	-	.9
143	Floor of mouth	M	.7	.8	.8	-	.8	.7	1.1	.8	1.0	.7	1.0	1.4	.9	.8	1.3	.6
		F	.4	.4	-	.5	.6	.8	.4	.4	-	.7	.6	1.5	.4	.9	.6	.9
144	Mouth, other parts and unspecified	M	1.6	2.1	1.1	2.2	1.7	1.2	1.6	2.2	2.8	1.8	2.2	1.0	2.5	1.4	1.1	1.5
		F	1.6	1.5	1.4	1.4	1.6	2.1	2.1	1.5	1.8	1.2	1.4	1.9	1.3	1.9	2.7	1.7
145	Mesopharynx	M	2.5	4.2	2.6	1.6	1.8	2.5	2.1	4.3	5.4	3.6	2.0	2.5	1.8	2.6	6.5	1.2
		F	.9	1.0	.6	.7	1.0	1.5	.2	1.0	1.6	.7	.9	1.6	.7	1.6	1.8	1.5
146	Nasopharynx	M	.4	.2	.6	.4	.9	.2	.2	.2	.2	.2	.5	-	.7	.2	-	.2
		F	.2	-	.3	-	.2	.2	.2	-	-	-	-	-	-	.2	-	.3
147	Hypopharynx	M	1.0	1.1	.7	1.3	.4	1.6	.8	1.1	1.6	.9	.3	.8	.2	1.7	2.7	1.4
		F	.3	.5	.1	.4	.3	.1	.2	.6	.2	.8	.3	.8	.2	.2	.5	-
148	Pharynx, part unspecified	M	.1	.2	.1	-	.2	.2	.3	.2	-	.3	.3	1.5	-	.2	.6	-
		F	-	-	-	-	-	.2	-	-	-	-	-	-	-	.2	-	.3
150	Oesophagus	M	5.7	6.6	5.4	6.0	6.5	5.1	4.7	6.7	7.9	6.0	6.7	7.2	6.6	5.3	5.6	5.2
		F	2.3	2.2	2.7	2.3	2.8	2.3	1.1	2.3	2.7	1.9	2.6	1.9	2.7	2.5	2.5	2.5
151	Stomach	M	13.5	11.5	12.6	12.6	13.8	13.5	18.3	11.4	10.4	12.0	13.7	14.6	13.5	13.7	11.1	14.6
		F	6.9	7.4	6.6	7.6	7.1	4.7	9.5	7.5	5.2	9.3	6.5	5.2	7.0	5.0	4.1	5.4
152	Small intestine	M	3.0	3.2	2.6	3.6	3.2	3.3	2.2	3.2	2.8	3.3	3.6	3.3	3.7	3.6	2.4	3.9
		F	2.3	1.9	2.0	1.9	2.5	3.3	1.8	2.0	1.8	2.2	2.3	3.5	1.9	3.0	1.8	3.6
153	Colon	M	44.5	40.8	41.3	45.1	54.7	43.8	41.7	40.7	41.2	40.4	56.4	67.1	53.7	43.7	40.7	44.8
		F	39.3	36.2	36.1	40.8	45.9	43.6	30.4	35.7	35.5	34.9	46.2	43.5	47.0	43.1	46.2	41.7

CANCER INCIDENCE IN SWEDEN 2007

Table 6 : Rates per 100.000 age standardised to the population 2000 by site, sex, medical region and the municipalities of Stockholm, Malmö and Göteborg

		Medical regions								Stockholm			Skåne			Göteborg		
		Counties								01 County			12 County			14 County		
		R1 Stockholm								01A Municipality			12A Municipality, Malmö			14A Municipality		
		R2 Uppsala-Örebro								01A County			12A County			14A County		
		R3 Linköping								01A Excluding 0180			12A Excluding 1280			14A Excluding 1480		
		R4 Lund-Malmö																
		R5 Göteborg																
		R6 Umeå																
Code	Site	Sex	Sweden	R1	R2	R3	R4	R5	R6	01	0180	01A	12	1280	12A	14	1480	14A
154	Rectum and anus	M	27.8	25.5	29.4	26.6	30.3	30.0	21.7	25.3	24.9	25.4	32.1	26.3	33.6	30.7	29.5	31.0
		F	18.4	18.6	17.8	16.6	21.3	18.9	15.5	18.5	20.9	16.8	23.7	21.0	24.5	19.4	19.0	19.5
155	Biliary passages and liver, primary	M	7.0	7.4	6.7	6.9	4.9	10.5	4.8	7.4	9.4	6.1	4.4	2.7	4.8	10.9	11.9	10.5
		F	6.1	4.6	6.1	7.1	4.8	7.1	8.5	4.7	3.9	5.3	5.1	2.1	5.9	7.2	5.2	8.0
156	Liver, not specified as primary	M	1.2	-	-	.4	4.1	1.2	1.7	-	-	-	4.9	5.2	4.9	1.3	1.9	1.1
		F	1.0	.1	-	.4	2.5	1.4	1.9	.1	-	.2	2.3	3.7	1.9	1.3	1.0	1.4
157	Pancreas	M	9.7	11.7	7.5	11.5	9.4	8.9	11.2	12.0	12.3	11.5	10.2	12.8	9.6	8.8	5.4	10.0
		F	8.5	10.2	8.4	5.8	9.7	7.8	8.2	10.4	11.1	9.8	10.0	7.6	10.6	7.8	7.6	7.9
158	Peritoneum	M	.1	.2	-	.2	.1	-	-	.1	-	.1	-	-	-	-	-	-
		F	.6	1.6	-	.4	1.1	.2	.6	1.6	1.6	1.5	1.2	-	1.6	.2	-	.3
160	Nose and nasal sinuses	M	.8	1.1	.5	1.1	1.3	.5	.8	1.0	.2	1.5	1.6	2.5	1.5	.4	.5	.4
		F	.6	.7	.7	.6	.4	.6	.4	.7	.3	.9	.5	1.2	.4	.7	.4	.8
161	Larynx	M	3.6	3.2	3.5	4.5	4.4	3.9	1.9	3.0	4.2	2.3	3.7	7.6	2.7	4.1	2.8	4.6
		F	.7	1.1	.6	.5	.8	.8	.4	1.0	.8	1.2	1.1	.8	1.2	.9	.9	1.0
162	Trachea, bronchus, lung and pleura, primary	M	40.0	44.2	41.8	33.2	48.0	36.3	30.3	44.6	44.4	44.6	52.5	80.4	45.2	36.7	42.4	34.5
		F	31.3	34.2	35.9	25.1	36.6	27.0	21.3	34.7	34.1	34.7	39.3	43.7	37.9	25.6	30.6	23.6
163	Lung, not specified as primary	M	.3	-	.2	-	.7	.8	-	-	-	-	.8	-	1.0	.9	.6	.9
		F	.1	-	-	-	.2	.6	-	-	-	-	.3	.7	.2	.6	.9	.5
164	Mediastinum	M	.1	-	.1	.2	-	-	.3	-	-	-	-	-	-	-	-	-
		F	.1	-	.2	.3	.1	-	-	-	-	-	.1	-	.2	-	-	-
170	Breast	M	.9	.9	.9	.8	.7	1.6	.2	.9	.8	1.1	1.0	1.9	.7	1.7	1.2	1.8
		F	141.2	151.6	130.6	130.6	153.6	143.5	130.9	153.8	161.3	148.9	156.7	173.5	152.9	143.5	137.1	146.6
171	Cervix uteri	F	9.9	12.9	9.0	7.6	10.6	8.8	8.7	13.0	13.2	13.1	10.4	11.4	10.2	9.1	12.6	7.6
172	Corpus uteri	F	26.8	30.1	26.4	32.9	24.2	24.8	22.9	30.4	31.4	29.8	23.1	19.8	23.8	26.2	26.0	26.2
173	Chorionepithelioma of uterus	F	.1	-	-	-	.1	.4	-	-	-	-	.2	-	.2	.4	.3	.4
174	Uterus, part unspecified	F	1.7	.1	1.5	2.8	1.7	2.5	2.8	.1	.3	-	1.8	.9	2.1	2.5	2.2	2.7
175	Ovary, tube and broad ligament	F	15.3	15.4	18.7	10.4	14.9	15.8	12.6	15.0	13.2	16.5	14.6	18.2	13.6	15.5	13.2	16.4

CANCER INCIDENCE IN SWEDEN 2007

Table 6 : Rates per 100.000 age standardised to the population 2000 by site, sex, medical region and the municipalities of Stockholm, Malmö and Göteborg

		Medical regions								Stockholm			Skåne			Göteborg		
										01 County			12 County			14 County		
										0180 Municipality			1280 Municipality, Malmö			1480 Municipality		
										01A County Excluding 0180			12A County Excluding 1280			14A County Excluding 1480		
Code	Site	Sex	Sweden	R1	R2	R3	R4	R5	R6	01	0180	01A	12	1280	12A	14	1480	14A
176	Other female genital organs	F	4.3	4.3	4.0	4.2	5.1	3.8	4.7	4.4	6.4	3.4	5.7	8.7	4.8	3.7	3.6	3.9
177	Prostate	M	201.7	203.0	186.2	207.2	207.4	221.9	177.4	202.7	204.6	201.2	185.8	150.7	195.1	221.6	217.7	222.4
178	Testis	M	6.2	5.5	5.7	6.6	7.8	5.6	7.4	5.2	5.6	4.8	8.9	7.5	9.2	5.1	4.0	5.4
179	Other male genital organs	M	1.8	2.2	1.7	.9	2.2	1.8	1.7	2.2	2.6	1.9	2.6	.8	3.1	1.9	3.7	1.2
180	Kidney	M	14.1	12.4	12.3	13.0	16.2	17.1	13.4	12.8	8.9	15.4	15.3	17.5	14.8	17.1	18.3	16.6
		F	8.0	7.1	8.0	7.6	8.0	9.2	8.0	7.0	4.7	8.6	8.0	7.1	8.3	9.3	8.4	9.8
181	Urinary organs	M	41.0	33.9	38.3	39.5	50.5	45.1	35.6	34.2	26.0	39.7	55.8	60.9	54.6	45.7	55.9	42.0
		F	11.5	8.0	11.1	11.2	15.2	10.8	13.8	7.7	7.9	8.0	17.5	18.9	17.3	10.8	10.9	10.9
190	Malignant melanoma of skin	M	26.5	31.1	24.1	24.9	28.0	31.3	14.7	31.5	33.0	30.3	29.2	30.5	28.6	31.4	36.9	29.8
		F	24.0	24.6	21.3	25.0	27.8	27.5	14.1	25.1	24.7	25.5	30.6	30.6	30.5	27.0	26.2	27.3
191	Skin (melanoma excluded)	M	60.2	62.1	46.4	55.0	79.9	78.1	25.0	61.9	61.5	62.0	84.2	94.6	81.2	74.7	80.8	72.4
		F	32.3	34.7	23.6	31.1	42.5	43.2	10.7	34.3	32.8	35.6	39.9	43.1	38.9	41.3	48.8	38.3
192	Eye	M	1.2	1.1	1.5	1.8	.4	1.2	1.2	.9	1.2	.6	.4	.7	.4	1.2	1.0	1.3
		F	1.2	1.7	1.5	1.2	.8	.7	1.2	1.5	2.4	.9	1.1	1.3	1.0	.8	.9	.7
193	Nervous system	M	12.4	8.8	10.9	11.2	11.9	19.3	12.0	8.6	9.4	8.0	11.8	10.8	12.1	19.8	17.6	20.7
		F	13.8	11.0	12.2	14.5	13.3	18.8	14.3	11.1	11.5	10.7	13.0	11.2	13.6	18.1	21.8	16.2
194	Thyroid gland	M	2.0	2.1	1.6	1.6	2.0	3.1	1.5	1.9	1.5	2.1	2.3	.8	2.8	3.4	5.4	2.5
		F	5.0	4.9	4.0	3.6	5.7	6.9	4.7	5.0	5.0	4.8	6.2	5.8	6.3	6.8	9.2	6.0
195	Endocrine glands	M	3.8	1.1	4.0	3.2	5.2	6.2	3.0	1.1	.9	1.3	4.6	3.9	4.7	6.7	6.5	6.6
		F	7.4	1.3	8.8	8.1	8.6	11.7	6.4	1.2	1.1	1.3	9.6	5.9	10.7	12.6	13.3	12.3
196	Bone	M	.9	.7	.7	.2	1.5	1.3	.4	.7	1.0	.6	1.3	1.4	1.3	1.4	1.2	1.5
		F	.7	1.0	.6	.4	.3	.8	.6	1.0	2.1	.3	.4	.7	.4	.6	.4	.7
197	Connective tissue, muscle	M	3.6	2.4	4.3	1.9	4.1	3.4	5.3	2.4	2.0	2.6	4.1	2.0	4.6	3.6	3.6	3.6
		F	3.0	2.6	3.3	1.9	3.6	3.0	3.7	2.7	2.5	2.7	3.5	2.1	4.0	2.6	2.2	2.8
199	Other and unspecified sites	M	13.2	11.8	14.0	8.0	16.5	14.6	11.3	11.8	13.5	10.2	18.9	20.0	18.7	13.4	17.5	11.9
		F	14.3	13.2	13.4	12.8	17.9	13.0	15.8	12.8	13.0	13.0	19.6	21.2	19.1	13.0	12.7	13.0

CANCER INCIDENCE IN SWEDEN 2007

Table 6 : Rates per 100.000 age standardised to the population 2000 by site, sex, medical region and the municipalities of Stockholm, Malmö and Göteborg

				Medical regions						Counties			Stockholm			Skåne			Göteborg		
				R1	R2	R3	R4	R5	R6	01	0180	01A	12	1280	12A	14	1480	14A			
Code	Site	S	Sweden																		
ICD-7		e																			
		x																			
200	Malignant non-Hodgkin lymphoma	M	18.0	19.3	16.8	17.7	18.6	17.6	17.7	19.4	16.6	21.0	18.3	24.9	16.6	18.0	15.9	18.6			
		F	11.9	12.3	11.4	10.2	13.5	11.7	11.3	12.5	12.6	12.2	14.3	9.0	15.8	11.6	10.5	12.0			
201	Hodgkin disease	M	2.0	2.5	2.1	1.7	2.6	1.4	1.3	2.6	2.6	2.6	2.5	2.3	2.6	1.3	1.4	1.4			
		F	1.5	1.0	1.9	1.3	2.2	.9	2.0	1.1	1.2	1.0	2.1	6.1	.8	.8	.6	.8			
202	Reticulosis and related forms	M	1.3	1.6	1.4	1.5	1.4	.9	.9	1.7	1.8	1.5	1.3	.8	1.5	.9	.6	1.0			
		F	.9	1.0	.8	.2	.6	1.1	1.2	.9	.6	1.1	.9	1.5	.7	1.3	1.1	1.3			
203	Multiple myeloma plasmocytoma	M	6.9	6.6	6.0	7.4	8.2	8.2	4.3	6.9	7.5	6.7	8.8	7.4	9.2	7.9	8.7	7.6			
		F	4.6	4.3	4.5	4.4	6.2	3.4	5.2	4.2	4.0	4.5	5.5	4.1	6.0	3.3	4.1	2.9			
204	Lymphatic leukemia	M	7.8	8.9	8.6	5.0	8.0	7.2	8.2	8.9	7.7	9.5	7.7	7.9	7.5	7.0	6.2	7.3			
		F	4.3	5.3	4.9	3.6	3.8	2.5	5.5	5.4	5.7	5.0	3.7	3.1	3.8	2.3	1.5	2.7			
205	Myeloid leukemia	M	5.1	4.1	4.9	4.3	6.4	6.1	4.3	4.3	6.9	2.6	7.4	5.7	7.7	6.2	6.3	6.1			
		F	4.0	4.4	2.9	4.0	4.8	4.9	2.1	4.3	4.5	4.1	5.2	4.2	5.5	4.7	2.8	5.6			
206	Monocytic leukemia	M	.5	.5	.8	.4	.1	.4	.4	.5	.8	.2	-	-	-	.3	-	.4			
		F	.2	-	.1	.5	.4	-	.5	-	-	-	.5	.8	.4	-	-	-			
207	Other and unspecified leukemia	M	1.3	1.7	1.8	3.1	.9	.1	-	1.8	2.4	1.4	.6	.9	.5	.1	-	.2			
		F	.9	1.1	1.4	1.1	.6	.6	-	.9	1.2	.5	.9	1.7	.7	.7	.5	.8			
208	Polycythaemia vera	M	1.1	1.6	.5	1.5	1.0	1.7	.4	1.2	1.3	1.2	1.0	1.8	.7	1.5	2.0	1.3			
		F	1.0	.6	.4	.8	.9	2.6	.7	.5	.5	.5	.8	.7	.8	2.7	2.3	2.8			
209	Myelofibrosis	M	2.0	2.0	2.0	1.7	2.4	1.9	1.5	2.1	2.0	2.1	2.5	1.8	2.7	2.1	3.3	1.7			
		F	1.3	1.7	1.4	.8	1.8	.6	1.3	1.6	.8	2.2	2.1	.7	2.5	.5	.9	.4			
171	Not included above cervix carcinoma in situ of uterine	F	80.2	78.7	70.8	61.6	87.1	86.8	96.8	79.4	82.9	75.6	94.5	74.7	102.1	89.1	92.8	87.3			

CANCER INCIDENCE IN SWEDEN 2007**Table 7 : Rates per 100.000 age adjusted to the world standard population by site, sex and year of diagnosis**

Code ICD-7	Site	S e x	Year of diagnosis																			
			1988	1989	1990	1991	1992	1993	1994	1995	1996	1997	1998	1999	2000	2001	2002	2003	2004	2005	2006	2007
140- 209	All sites	M	263.5	265.2	257.2	266.7	266.1	270.5	272.9	264.3	267.1	270.0	276.6	289.0	287.0	290.7	296.4	309.5	323.3	318.5	314.4	293.9
		F	244.3	244.8	256.3	249.0	250.8	249.6	258.0	256.3	257.1	255.8	260.3	259.1	261.9	266.8	268.6	272.0	274.1	270.4	272.6	269.1
140	Lip	M	1.6	1.6	1.6	1.7	1.7	1.5	1.4	1.4	1.6	1.4	1.4	1.2	1.1	1.0	1.2	1.0	.9	.7	.9	.9
		F	.4	.4	.4	.4	.4	.4	.4	.5	.6	.4	.6	.5	.3	.5	.6	.6	.5	.4	.5	.5
141	Tongue	M	1.0	1.1	.9	.9	1.1	1.2	1.3	1.1	1.3	1.1	1.0	1.1	1.0	1.2	1.3	1.3	1.4	1.1	1.3	1.4
		F	.7	.5	.6	.7	.6	.6	.6	.5	.8	.6	.5	.7	.7	.8	.9	.6	.7	1.0	.9	.8
142	Salivary glands	M	.6	.5	.6	.7	.6	.5	.6	.7	.5	.6	.8	.6	.7	.6	.6	.7	.6	.8	.6	.5
		F	.6	.5	.5	.5	.7	.5	.5	.6	.5	.6	.5	.8	.6	.7	.6	.6	.6	.6	.6	.6
143	Floor of mouth	M	.5	.5	.5	.5	.4	.7	.7	.5	.6	.4	.6	.5	.5	.3	.4	.3	.4	.4	.3	.5
		F	.1	.2	.1	.2	.1	.1	.1	.2	.2	.3	.1	.2	.2	.2	.2	.2	.2	.3	.2	.2
144	Mouth, other parts and unspecified	M	.8	1.1	.9	1.1	1.1	.9	1.2	.8	.9	.9	.8	1.0	1.0	.8	.8	.8	1.0	.7	.9	.8
		F	.6	.6	.6	.6	.8	.8	.8	.7	.7	.7	.5	.8	.7	.7	.7	.7	.7	.7	.7	.8
145	Mesopharynx	M	.7	.9	.9	1.0	.8	1.1	1.1	1.0	1.2	1.0	1.1	1.1	1.5	1.3	1.3	1.6	1.6	1.8	1.4	1.7
		F	.3	.4	.4	.3	.3	.4	.4	.3	.4	.4	.5	.6	.6	.6	.5	.5	.4	.7	.6	.6
146	Nasopharynx	M	.2	.5	.5	.4	.3	.3	.3	.4	.4	.3	.5	.4	.5	.4	.3	.4	.3	.4	.2	.3
		F	.2	.1	.2	.1	.1	.1	.2	.1	.2	.1	.2	.2	.1	.2	.1	.2	.1	.2	.1	.1
147	Hypopharynx	M	1.2	.9	.7	.7	.7	.6	.7	.7	.8	.7	.6	.8	.8	.6	.7	.6	.7	.5	.5	.6
		F	.2	.1	.1	.2	.1	.2	.2	.2	.1	.1	.1	.2	.1	.1	.1	.1	.1	.1	.2	.1
148	Pharynx, part unspecified	M	-	-	-	.1	-	-	.1	.1	-	.1	-	-	-	-	-	.1	-	.1	.1	.1
		F	-	-	-	-	-	-	-	.1	-	-	-	-	-	-	-	-	-	-	-	-
150	Oesophagus	M	3.0	3.1	2.9	3.2	3.0	3.1	3.0	3.0	3.3	3.0	3.4	3.6	3.2	3.5	3.2	3.6	3.5	3.9	3.4	2.9
		F	1.1	.9	.9	1.0	1.1	1.2	1.0	.9	.8	.8	1.0	1.1	1.1	1.2	1.0	.9	.8	.9	.9	1.1
151	Stomach	M	11.2	11.5	10.5	10.8	10.0	9.3	9.1	8.2	8.4	8.2	7.5	7.9	6.8	7.0	6.8	6.8	6.6	6.3	5.7	5.8
		F	6.0	5.7	5.6	4.8	5.1	4.9	4.1	4.5	4.3	4.1	3.6	3.6	3.9	3.7	3.9	3.3	3.5	3.0	3.1	3.2
152	Small intestine	M	1.5	1.6	1.3	1.3	1.4	1.5	1.5	1.2	1.5	1.5	1.3	1.6	1.3	1.3	1.6	1.7	1.6	1.7	1.6	1.6
		F	1.0	.8	1.0	.9	.9	1.2	1.1	1.2	.8	1.0	1.3	.9	1.1	1.0	.9	.8	1.1	.9	1.1	1.1
153	Colon	M	17.6	17.2	17.0	18.4	18.9	17.8	17.9	18.2	17.7	18.9	18.6	19.2	17.9	18.8	18.7	19.3	19.5	18.6	19.7	19.4
		F	15.6	15.4	16.5	16.2	16.1	15.8	16.1	16.1	15.1	15.2	16.0	17.3	15.7	16.3	16.5	16.6	16.5	17.7	17.3	18.2
154	Rectum and anus	M	12.1	12.2	12.2	11.7	12.8	12.9	13.1	12.2	12.5	12.3	12.2	12.5	12.8	12.5	13.2	13.2	13.4	12.8	13.9	12.9
		F	7.7	8.4	8.2	8.5	8.9	8.5	8.4	8.1	8.5	8.2	8.4	8.1	8.6	7.9	8.7	9.0	8.5	9.3	8.3	9.3
155	Biliary passages and liver, primary	M	6.3	6.4	5.9	6.0	5.5	5.5	5.4	5.0	5.1	4.7	5.5	4.6	4.7	4.6	4.6	4.2	4.8	4.3	4.5	3.5
		F	6.5	6.2	5.7	5.7	5.6	5.3	5.3	4.1	4.3	4.2	4.7	3.9	3.6	4.1	3.5	3.8	3.8	3.5	3.2	2.9

CANCER INCIDENCE IN SWEDEN 2007**Table 7 : Rates per 100.000 age adjusted to the world standard population by site, sex and year of diagnosis**

Code ICD-7	Site	S e x	Year of diagnosis																			
			1988	1989	1990	1991	1992	1993	1994	1995	1996	1997	1998	1999	2000	2001	2002	2003	2004	2005	2006	2007
156	Liver, not specified as primary	M	1.1	1.0	.9	1.2	1.0	1.0	1.1	.8	.9	.8	.8	.9	.6	.5	.6	.6	.5	.7	.4	.6
		F	.9	.8	.9	.7	.7	.8	.7	.8	.7	.8	.6	.5	.5	.5	.5	.4	.5	.4	.4	.4
157	Pancreas	M	8.1	7.4	6.6	6.5	6.3	6.7	6.7	6.2	6.4	5.5	5.3	5.0	5.0	5.5	5.2	5.2	5.3	5.1	5.1	4.9
		F	6.0	6.1	6.0	5.4	5.4	6.0	5.4	5.4	4.8	5.0	4.8	4.4	4.5	4.5	4.5	4.8	4.9	4.5	4.1	4.4
158	Peritoneum	M	.1	.1	.1	-	.1	.1	.1	-	-	.1	.1	.1	.1	-	.1	.2	.1	.1	.1	.1
		F	.1	.1	.1	.1	.1	.2	.1	.1	.1	.1	.1	.2	.1	.2	.1	.2	.3	.4	.2	.3
160	Nose and nasal sinuses	M	.6	.6	.7	.7	.5	.4	.4	.4	.4	.5	.5	.5	.4	.5	.4	.6	.7	.6	.5	.5
		F	.3	.2	.3	.3	.2	.3	.3	.3	.3	.3	.3	.2	.2	.3	.3	.3	.4	.5	.3	.3
161	Larynx	M	2.9	2.9	2.1	2.4	2.3	2.2	2.3	2.0	2.4	2.0	1.9	1.9	1.8	2.1	2.2	2.1	1.7	2.1	1.7	1.9
		F	.3	.4	.3	.4	.3	.4	.2	.2	.2	.3	.3	.4	.4	.4	.4	.3	.3	.3	.3	.5
162	Trachea, bronchus, lung and pleura, primary	M	25.3	25.7	25.5	25.6	24.6	23.9	24.9	22.9	22.4	22.6	22.7	22.2	22.0	22.7	22.6	22.0	23.4	22.7	21.2	18.9
		F	10.4	10.4	11.0	12.2	11.9	12.5	13.6	13.7	13.4	12.5	13.3	14.2	15.3	16.0	15.8	16.4	17.6	17.3	17.7	17.0
163	Lung, not specified as primary	M	.8	.8	.9	.9	.7	.6	.5	.7	.6	.6	.3	.4	.3	.5	.3	.3	.3	.2	.1	.1
		F	.4	.4	.4	.5	.4	.2	.4	.5	.5	.4	.3	.2	.2	.2	.2	.2	.2	.2	.1	.1
164	Mediastinum	M	.1	.1	.2	.1	.1	.1	.1	-	.1	.1	.1	.1	.1	.1	.2	.1	-	.1	.1	-
		F	-	-	-	-	-	-	-	-	-	-	-	-	.1	-	.1	-	-	-	.1	.1
170	Breast	M	.5	.5	.3	.4	.4	.4	.4	.4	.4	.5	.3	.4	.5	.4	.4	.5	.5	.5	.4	.5
		F	69.2	70.5	77.7	75.9	72.1	71.0	78.6	77.4	77.9	78.4	83.2	83.3	83.9	86.1	86.8	90.3	89.5	87.5	89.6	87.7
171	Cervix uteri	F	8.0	8.1	8.0	7.4	8.4	8.0	7.8	7.5	7.0	8.3	7.0	6.9	7.0	7.0	7.2	7.2	6.8	6.6	6.9	7.3
172	Corpus uteri	F	13.3	12.4	13.2	13.3	13.9	13.8	13.6	13.6	14.5	14.6	15.4	14.0	14.7	13.9	15.0	14.1	14.0	14.7	13.7	13.9
173	Chorionepithelioma of uterus	F	.1	.1	.2	.1	.2	.1	.1	.1	.1	.1	-	.1	.1	.1	.1	.2	.1	.1	-	.1
174	Uterus, part unspecified	F	1.5	1.6	1.8	1.6	1.5	1.6	1.7	1.3	1.4	1.4	1.6	1.6	1.7	1.7	1.6	1.6	1.4	1.1	1.4	1.0
175	Ovary, tube and broad ligament	F	13.7	13.5	13.6	13.3	12.7	13.2	13.1	12.8	12.1	12.0	11.5	11.0	11.8	10.7	10.8	11.3	10.2	9.4	9.4	9.1
176	Other female genital organs	F	1.8	1.6	1.6	2.0	1.7	2.0	1.6	1.8	2.3	1.8	2.2	1.9	2.1	2.3	1.7	1.8	1.9	2.0	1.9	2.1
177	Prostate	M	56.3	54.2	52.3	57.5	57.6	62.6	62.1	62.7	63.7	65.0	74.4	83.3	86.2	88.4	90.5	104.4	116.1	113.1	105.2	98.5
178	Testis	M	4.2	4.7	4.7	5.2	5.0	4.2	5.3	4.8	4.4	6.1	4.7	5.6	5.4	5.8	5.8	5.3	6.7	6.2	7.2	6.1
179	Other male genital organs	M	.7	.9	1.0	.9	.8	.9	.9	.8	.8	.8	.9	1.2	1.0	1.0	1.1	1.1	1.1	1.0	1.1	.9
180	Kidney	M	9.7	10.0	9.3	9.2	9.5	9.6	9.4	8.5	8.0	8.1	7.9	7.8	7.6	8.4	7.0	7.8	7.9	7.4	8.6	7.8
		F	6.3	6.6	5.8	5.8	5.9	6.1	5.6	5.3	4.7	5.1	4.9	5.1	4.5	5.0	4.5	4.6	5.5	4.6	5.1	4.5

CANCER INCIDENCE IN SWEDEN 2007**Table 7 : Rates per 100.000 age adjusted to the world standard population by site, sex and year of diagnosis**

Code ICD-7	Site	S e x	Year of diagnosis																			
			1988	1989	1990	1991	1992	1993	1994	1995	1996	1997	1998	1999	2000	2001	2002	2003	2004	2005	2006	2007
181	Urinary organs	M	18.6	18.7	18.2	18.6	18.9	19.4	19.5	18.1	18.3	18.1	17.3	19.0	18.5	18.4	19.1	18.1	18.4	18.6	18.9	17.4
		F	5.5	4.8	5.2	5.1	5.3	5.4	4.9	5.3	5.3	5.3	5.2	5.6	5.6	5.6	5.6	5.7	5.5	5.0	5.2	5.6
190	Malignant melanoma of skin	M	10.6	10.7	11.7	11.1	10.5	11.1	11.9	11.7	11.3	12.2	11.7	11.7	11.2	12.5	13.7	13.2	12.6	14.0	14.5	14.6
		F	9.5	10.7	13.3	10.7	10.5	10.9	12.2	11.8	11.5	12.7	11.4	11.6	11.4	13.0	13.5	13.2	14.2	14.1	14.8	15.6
191	Skin (melanoma excluded)	M	11.4	12.7	12.5	13.2	14.6	13.6	14.6	14.4	15.5	15.5	15.8	16.6	17.5	16.7	17.2	18.7	18.4	19.3	21.6	20.3
		F	5.2	5.6	5.6	6.1	6.0	6.1	6.8	6.3	7.5	7.7	7.9	7.8	8.5	8.7	8.7	8.8	9.7	10.8	12.2	12.5
192	Eye	M	.8	.7	.9	.8	.9	1.0	.9	1.1	1.0	1.0	.9	1.0	.7	.8	1.2	.8	.9	1.1	1.1	.9
		F	1.0	.8	1.1	.8	.7	.8	.7	1.2	.9	.9	1.1	.6	.8	1.3	.7	1.1	1.3	.7	.9	1.0
193	Nervous system	M	10.6	11.5	11.5	10.7	11.5	11.6	10.8	11.2	10.2	11.8	11.7	10.5	10.5	10.1	10.9	10.3	10.4	10.8	10.0	9.3
		F	11.9	11.3	11.0	9.7	11.5	10.9	11.3	11.7	11.1	12.1	11.8	11.9	10.5	10.8	11.0	11.4	10.6	12.1	11.9	10.4
194	Thyroid gland	M	1.4	1.4	1.3	1.4	1.5	1.1	1.5	1.3	1.2	1.6	1.3	1.2	1.3	1.0	1.5	1.1	1.7	1.2	1.3	1.4
		F	3.4	3.6	3.9	3.3	3.9	3.3	3.3	4.0	3.5	3.4	3.1	3.1	3.5	3.1	3.6	3.6	4.2	3.7	3.5	3.8
195	Endocrine glands	M	3.8	4.0	3.4	4.1	3.7	3.9	3.9	3.9	3.9	3.5	3.4	3.4	3.3	2.8	3.0	3.5	3.0	3.2	3.0	2.5
		F	7.4	7.2	7.5	6.9	8.5	7.1	7.7	7.1	7.9	6.1	5.6	5.6	6.0	5.8	6.3	6.0	5.9	5.8	5.6	4.9
196	Bone	M	.9	1.0	.8	1.3	.8	1.0	.7	1.0	.9	.8	1.0	.6	.9	.9	.9	.7	.7	.6	.8	.7
		F	.5	.7	.7	.7	.7	.7	.6	.5	.8	.5	.7	.6	.8	.4	.5	.6	.6	.8	.6	.7
197	Connective tissue, muscle	M	2.3	2.5	2.0	2.6	2.1	2.5	2.5	2.3	2.4	2.2	2.0	2.5	2.3	2.4	2.4	2.4	2.3	2.9	2.1	2.2
		F	1.8	1.9	2.1	1.5	2.3	2.0	2.2	1.9	2.1	1.7	1.9	1.8	1.7	2.0	1.5	2.2	2.2	1.8	1.9	2.0
199	Other and unspecified sites	M	7.8	7.4	7.9	8.1	8.2	9.1	8.7	8.5	9.0	9.4	8.6	9.6	8.8	8.7	8.9	8.0	7.3	7.3	7.1	6.2
		F	6.6	7.4	7.1	7.7	7.9	8.3	8.5	8.6	9.8	8.7	9.1	8.9	9.9	9.1	8.9	8.5	8.4	7.9	7.6	6.7
200	Malignant non-Hodgkin lymphoma	M	9.5	9.9	10.6	10.4	10.8	9.9	10.2	10.0	10.4	9.3	9.8	10.1	9.7	9.9	10.0	10.1	9.8	9.0	9.7	9.3
		F	6.6	7.1	6.7	6.8	6.7	6.7	7.1	7.0	6.5	7.1	6.7	6.8	6.3	7.4	7.3	6.7	7.1	6.6	6.9	6.3
201	Hodgkin disease	M	2.6	2.0	2.1	2.1	2.1	1.8	2.2	2.0	2.1	2.1	1.9	2.0	2.2	1.8	1.9	1.7	1.9	1.8	1.9	1.7
		F	1.5	1.6	1.3	1.7	1.7	1.8	1.4	1.4	1.9	1.7	1.4	1.6	1.7	1.6	2.0	1.7	1.6	1.8	1.5	1.4
202	Reticulosis and related forms	M	.8	.9	.8	.9	.9	.9	.9	.9	1.1	1.3	1.0	1.1	1.2	1.1	.8	.8	1.2	.7	1.1	.8
		F	.3	.2	.3	.2	.2	.4	.4	.6	.3	.6	.6	.6	.6	.4	.5	.4	.6	.5	.4	.6
203	Multiple myeloma plasmocytoma	M	3.8	4.3	3.9	3.6	4.0	3.8	3.7	3.7	3.4	3.4	3.9	3.6	3.7	3.3	3.7	3.5	3.4	3.4	3.7	3.5
		F	2.4	2.5	2.3	2.8	2.2	2.5	2.3	2.5	2.8	2.3	2.5	2.5	2.4	2.6	2.5	2.6	2.5	2.3	2.4	2.3
204	Lymphatic leukemia	M	4.6	4.5	4.0	4.3	4.0	5.1	5.0	5.0	5.1	5.1	5.5	5.4	5.0	5.4	5.1	5.2	5.6	5.6	5.0	4.5
		F	3.1	2.6	2.8	2.4	2.5	2.8	3.0	3.7	3.7	3.2	3.1	3.4	3.5	4.0	3.3	3.2	3.7	3.5	3.3	2.8
205	Myeloid leukemia	M	3.1	3.2	3.0	3.2	3.1	3.1	2.8	2.6	3.1	3.3	3.2	3.2	3.1	3.5	2.9	3.4	2.9	2.8	3.2	2.7
		F	2.6	2.3	2.6	2.5	2.5	2.2	2.3	2.6	2.6	2.6	2.8	2.4	2.5	2.6	2.9	2.9	2.6	2.5	2.5	2.3

CANCER INCIDENCE IN SWEDEN 2007**Table 7 : Rates per 100.000 age adjusted to the world standard population by site, sex and year of diagnosis**

Code ICD-7	Site	S e x	Year of diagnosis																			
			1988	1989	1990	1991	1992	1993	1994	1995	1996	1997	1998	1999	2000	2001	2002	2003	2004	2005	2006	2007
206	Monocytic leukemia	M	.1	.2	.1	.1	.1	-	.1	.1	.1	.2	.2	.2	.2	.1	.2	.3	.2	.2	.2	.3
		F	.1	.1	-	.1	-	-	.1	.1	-	.2	.2	.1	.1	.1	.3	.3	.1	.2	.2	.2
207	Other and unspecified leukemia	M	.4	.6	.3	.3	.4	.3	.3	.5	.3	.4	.4	.5	.4	.2	.4	.2	.5	.7	.7	.7
		F	.3	.2	.3	.2	.3	.3	.2	.3	.3	.4	.4	.3	.4	.3	.3	.2	.1	.6	.8	.4
208	Polycythaemia vera	M	.9	.9	.8	.5	.5	.9	.8	.8	.6	.6	.7	.7	.8	.6	.8	.7	.9	.6	.7	.6
		F	.7	.7	.7	.6	.7	.6	.6	.5	.6	.6	.6	.5	.7	.6	.7	.7	.8	.6	.6	.5
209	Myelofibrosis	M	.2	.3	.2	.2	.2	.5	.6	.5	.5	.6	1.0	.6	.6	.7	1.0	1.1	.7	1.1	1.0	1.0
		F	.1	.2	.1	.1	.1	.4	.4	.6	.7	.5	.4	.4	.5	.6	.6	.8	.8	.7	.6	.7
204	Leukemia, polycythaemia vera	M	9.4	9.6	8.4	8.6	8.3	9.9	9.4	9.6	9.8	10.2	11.0	10.5	10.2	10.6	10.3	10.9	10.8	11.0	10.7	9.7
209	myelofibrosis	F	6.9	6.1	6.6	5.8	6.2	6.3	6.6	7.6	7.9	7.6	7.6	7.0	7.7	8.2	8.0	8.0	8.3	7.9	8.1	6.9
171	Not included above cervix carcinoma in situ of uterine	F	8.0	8.1	8.0	7.4	8.4	8.0	7.8	7.5	7.0	8.3	7.0	6.9	7.0	7.0	7.2	7.2	6.8	6.6	6.9	7.3

Table 8 : Percentage of cytologically or histologically verified cases by site, sex and age at diagnosis

Code ICD-7	Site	Sex	All ages	Age at diagnosis																		
				00-04	05-09	10-14	15-19	20-24	25-29	30-34	35-39	40-44	45-49	50-54	55-59	60-64	65-69	70-74	75-79	80-84	85+	
140- 209	All sites	M	99	96	95	100	97	100	99	99	99	99	99	99	100	99	99	99	99	97	96	
		F	99	91	95	95	98	100	100	99	100	100	99	99	100	99	99	99	99	98	98	96
140	Lip	M	100	-	-	-	-	-	-	100	-	-	100	100	100	100	100	100	100	100	100	
		F	100	-	-	-	-	-	-	-	-	-	-	-	100	100	100	100	100	100	100	100
141	Tongue	M	100	-	-	-	-	100	-	100	100	100	100	100	100	100	100	100	100	100	100	
		F	100	-	-	-	100	-	-	100	100	100	100	100	100	100	100	100	100	100	100	100
142	Salivary glands	M	100	-	-	100	100	-	-	-	-	-	-	100	100	100	100	100	100	100	100	
		F	100	-	-	-	100	-	-	100	100	100	100	100	100	100	100	100	100	100	100	100
143	Floor of mouth	M	100	-	-	-	-	-	-	-	-	100	-	100	100	100	100	100	100	100	-	-
		F	100	-	-	-	-	-	-	-	-	-	100	100	-	100	100	100	100	100	100	100
144	Mouth, other parts and unspecified	M	100	-	-	-	-	-	-	-	-	100	100	100	100	100	100	100	100	100	100	100
		F	100	-	-	-	-	-	-	-	100	-	100	100	100	100	100	100	100	100	100	100
145	Mesopharynx	M	100	-	-	-	-	-	-	100	100	100	100	100	100	100	100	100	100	100	100	100
		F	100	-	-	-	-	-	-	-	100	100	100	100	100	100	100	100	100	100	100	100
146	Nasopharynx	M	100	-	-	100	-	-	100	-	-	-	-	100	100	100	100	100	100	100	100	100
		F	100	-	-	-	-	-	-	-	-	100	100	-	-	100	100	100	100	100	-	100
147	Hypopharynx	M	100	-	-	-	-	-	-	-	-	-	-	100	100	100	100	100	100	100	100	100
		F	100	-	-	-	-	-	-	-	-	-	-	-	100	100	100	100	100	100	100	-
148	Pharynx, part unspecified	M	100	-	-	-	-	-	-	-	-	-	-	-	100	100	100	-	100	-	100	
		F	100	-	-	-	-	-	-	-	-	-	-	-	-	100	-	-	-	-	-	100
150	Oesophagus	M	100	-	-	-	-	-	-	100	100	100	100	100	100	100	100	100	100	100	100	100
		F	99	-	-	-	-	-	-	-	100	100	100	100	100	100	100	100	100	100	100	100
151	Stomach	M	99	-	-	-	-	-	-	100	100	100	100	100	100	99	100	100	100	99	97	
		F	100	-	-	-	-	-	-	100	100	100	100	100	100	100	100	100	100	100	98	100
152	Small intestine	M	100	-	-	100	-	-	-	-	100	100	100	100	100	100	100	100	100	100	100	100
		F	100	-	-	-	-	-	-	100	100	100	100	100	100	100	100	100	100	100	100	100
153	Colon	M	99	100	-	-	100	100	100	100	100	100	100	100	100	100	100	100	99	99	96	
		F	99	-	-	100	100	100	100	100	100	100	100	99	100	100	100	100	99	98	96	
154	Rectum and anus	M	100	-	-	-	-	-	100	100	100	100	100	100	100	100	100	100	100	99	100	
		F	99	-	-	-	-	100	100	100	100	100	100	100	99	99	100	100	99	99	99	

Table 9 : Percentage of cases found incidentally at autopsy by site, sex and age at diagnosis

Code ICD-7	Site	Sex	All ages	Age at diagnosis																	
				00-04	05-09	10-14	15-19	20-24	25-29	30-34	35-39	40-44	45-49	50-54	55-59	60-64	65-69	70-74	75-79	80-84	85+
140-209	All sites	M	1	-	-	3	-	-	-	1	-	-	-	1	-	1	1	1	1	2	
		F	1	-	-	-	-	-	-	-	-	-	-	-	-	-	-	-	1	1	2
140	Lip	M	-	-	-	-	-	-	-	-	-	-	-	-	-	-	-	-	-	-	
		F	-	-	-	-	-	-	-	-	-	-	-	-	-	-	-	-	-	-	
141	Tongue	M	-	-	-	-	-	-	-	-	-	-	-	-	-	-	-	-	-	-	
		F	-	-	-	-	-	-	-	-	-	-	-	-	-	-	-	-	-	-	
142	Salivary glands	M	-	-	-	-	-	-	-	-	-	-	-	-	-	-	-	-	-	-	
		F	-	-	-	-	-	-	-	-	-	-	-	-	-	-	-	-	-	-	
143	Floor of mouth	M	-	-	-	-	-	-	-	-	-	-	-	-	-	-	-	-	-	-	
		F	-	-	-	-	-	-	-	-	-	-	-	-	-	-	-	-	-	-	
144	Mouth, other parts and unspecified	M	-	-	-	-	-	-	-	-	-	-	-	-	-	-	-	-	-	-	
		F	-	-	-	-	-	-	-	-	-	-	-	-	-	-	-	-	-	-	
145	Mesopharynx	M	-	-	-	-	-	-	-	-	-	-	-	-	-	-	-	-	-	-	
		F	-	-	-	-	-	-	-	-	-	-	-	-	-	-	-	-	-	-	
146	Nasopharynx	M	-	-	-	-	-	-	-	-	-	-	-	-	-	-	-	-	-	-	
		F	-	-	-	-	-	-	-	-	-	-	-	-	-	-	-	-	-	-	
147	Hypopharynx	M	2	-	-	-	-	-	-	-	-	-	-	-	-	-	-	-	20	-	
		F	-	-	-	-	-	-	-	-	-	-	-	-	-	-	-	-	-	-	
148	Pharynx, part unspecified	M	-	-	-	-	-	-	-	-	-	-	-	-	-	-	-	-	-	-	
		F	-	-	-	-	-	-	-	-	-	-	-	-	-	-	-	-	-	-	
150	Oesophagus	M	2	-	-	-	-	-	-	-	-	-	-	-	-	5	3	-	3	-	
		F	3	-	-	-	-	-	-	-	-	-	-	-	8	-	4	-	-	5	
151	Stomach	M	2	-	-	-	-	-	-	-	-	-	-	-	-	-	-	3	1	4	3
		F	3	-	-	-	-	-	-	-	-	-	-	-	-	-	2	3	1	5	9
152	Small intestine	M	8	-	-	-	-	-	-	-	-	-	-	-	10	-	10	14	-	33	
		F	3	-	-	-	-	-	-	-	-	-	-	-	-	-	-	8	5	-	
153	Colon	M	1	-	-	-	-	-	-	-	-	-	-	-	1	-	-	3	2	3	
		F	1	-	-	-	-	-	-	-	-	-	1	-	1	-	-	-	1	4	
154	Rectum and anus	M	-	-	-	-	-	-	-	-	-	-	-	-	-	-	-	-	1	-	
		F	1	-	-	-	-	-	-	-	-	-	-	-	-	-	-	1	-	2	1

CANCER INCIDENCE IN SWEDEN 2007

Table 10 : Percentage of cases found incidentally at autopsy by site, sex and county and the municipalities of Stockholm, Malmö and Göteborg

		Counties																									
		01 Stockholm					06 Jönköping					12 Skåne					17 Värmland					22 Västernorrland					
		0180 Stockholm city					07 Kronoberg					1280 Malmö city					18 Örebro					23 Jämtland					
		03 Uppsala					08 Kalmar					13 Halland					19 Västmanland					24 Västerbotten					
		04 Södermanland					09 Gotland					14 Västra götaland					20 Dalarna					25 Norrbotten					
		05 Östergötland					10 Blekinge					1480 Göteborg city					21 Gävleborg										
Code ICD-7	Site	Sex	Sweden	01	0180	03	04	05	06	07	08	09	10	12	1280	13	14	1480	17	18	19	20	21	22	23	24	25
140-209	All sites	M	1	1	1	2	3	1	-	1	1	-	-	1	2	1	1	1	1	1	1	3	1	-	1	-	-
		F	1	1	1	2	2	-	-	2	1	-	-	-	1	1	-	1	-	2	1	2	2	1	1	1	-
140	Lip	M	-	-	-	-	-	-	-	-	-	-	-	-	-	-	-	-	-	-	-	-	-	-	-	-	-
		F	-	-	-	-	-	-	-	-	-	-	-	-	-	-	-	-	-	-	-	-	-	-	-	-	-
141	Tongue	M	-	-	-	-	-	-	-	-	-	-	-	-	-	-	-	-	-	-	-	-	-	-	-	-	-
		F	-	-	-	-	-	-	-	-	-	-	-	-	-	-	-	-	-	-	-	-	-	-	-	-	-
142	Salivary glands	M	-	-	-	-	-	-	-	-	-	-	-	-	-	-	-	-	-	-	-	-	-	-	-	-	-
		F	-	-	-	-	-	-	-	-	-	-	-	-	-	-	-	-	-	-	-	-	-	-	-	-	-
143	Floor of mouth	M	-	-	-	-	-	-	-	-	-	-	-	-	-	-	-	-	-	-	-	-	-	-	-	-	-
		F	-	-	-	-	-	-	-	-	-	-	-	-	-	-	-	-	-	-	-	-	-	-	-	-	-
144	Mouth, other parts and unspecified	M	-	-	-	-	-	-	-	-	-	-	-	-	-	-	-	-	-	-	-	-	-	-	-	-	-
		F	-	-	-	-	-	-	-	-	-	-	-	-	-	-	-	-	-	-	-	-	-	-	-	-	-
145	Mesopharynx	M	-	-	-	-	-	-	-	-	-	-	-	-	-	-	-	-	-	-	-	-	-	-	-	-	-
		F	-	-	-	-	-	-	-	-	-	-	-	-	-	-	-	-	-	-	-	-	-	-	-	-	-
146	Nasopharynx	M	-	-	-	-	-	-	-	-	-	-	-	-	-	-	-	-	-	-	-	-	-	-	-	-	-
		F	-	-	-	-	-	-	-	-	-	-	-	-	-	-	-	-	-	-	-	-	-	-	-	-	-
147	Hypopharynx	M	2	-	-	-	-	-	-	-	-	-	-	-	-	-	8	20	-	-	-	-	-	-	-	-	-
		F	-	-	-	-	-	-	-	-	-	-	-	-	-	-	-	-	-	-	-	-	-	-	-	-	-
148	Pharynx, part unspecified	M	-	-	-	-	-	-	-	-	-	-	-	-	-	-	-	-	-	-	-	-	-	-	-	-	-
		F	-	-	-	-	-	-	-	-	-	-	-	-	-	-	-	-	-	-	-	-	-	-	-	-	-
150	Oesophagus	M	2	-	-	-	7	-	-	-	-	-	-	-	-	-	3	10	-	-	-	22	-	-	-	-	-
		F	3	-	-	-	25	-	-	-	-	-	-	-	-	-	5	-	25	-	-	-	-	-	-	-	-
151	Stomach	M	2	4	4	-	-	-	-	-	-	-	-	1	6	6	1	5	-	-	-	10	-	-	8	-	-
		F	3	3	-	-	20	-	-	-	-	-	-	4	-	-	5	-	-	-	-	10	8	-	-	7	-
152	Small intestine	M	8	-	-	-	-	12	-	-	-	-	-	14	-	-	16	-	29	-	-	-	-	-	-	-	-
		F	3	-	-	-	-	-	25	-	-	-	-	7	17	-	-	-	-	-	-	-	-	-	33	-	-
153	Colon	M	1	2	3	-	2	-	-	2	-	-	3	2	4	3	1	-	3	-	4	-	-	-	-	-	5
		F	1	1	1	4	4	-	-	2	1	-	-	1	1	-	-	-	-	-	5	-	2	2	-	-	-

CANCER INCIDENCE IN SWEDEN 2007

Table 10 : Percentage of cases found incidentally at autopsy by site, sex and county and the municipalities of Stockholm, Malmö and Göteborg

Code ICD-7	Site	Sex	Counties																									
			Sweden	01 Stockholm	0180 Stockholm city	03 Uppsala	04 Södermanland	05 Östergötland	06 Jönköping	07 Kronoberg	08 Kalmar	09 Gotland	10 Blekinge	12 Skåne	1280 Malmö city	13 Halland	14 Västra götaland	1480 Göteborg city	17 Värmland	18 Örebro	19 Västmanland	20 Dalarna	21 Gävleborg	22 Västernorrland	23 Jämtland	24 Västerbotten	25 Norrbotten	
154	Rectum and anus	M	-	-	-	-	-	-	-	-	-	-	-	-	-	-	-	-	-	2	-	-	-	-	-	-	-	-
		F	1	-	-	6	-	-	-	-	-	-	-	-	-	-	1	-	-	-	3	5	2	-	-	-	-	-
155	Biliary passages and liver, primary	M	6	11	11	-	8	-	-	-	8	-	-	16	33	-	3	4	-	-	22	18	-	-	-	-	-	
		F	7	11	-	-	22	-	11	-	-	-	6	-	-	3	-	25	29	21	20	-	-	-	-	-	-	
156	Liver, not specified as primary	M	-	-	-	-	-	-	-	-	-	-	-	-	-	-	-	-	-	-	-	-	-	-	-	-	-	
		F	-	-	-	-	-	-	-	-	-	-	-	-	-	-	-	-	-	-	-	-	-	-	-	-	-	
157	Pancreas	M	6	8	11	25	15	5	-	10	-	-	9	7	-	2	-	10	12	19	-	-	-	-	-	-	-	
		F	5	2	5	21	-	-	-	14	-	-	9	9	-	2	-	9	8	-	8	15	-	-	-	-	7	
158	Peritoneum	M	-	-	-	-	-	-	-	-	-	-	-	-	-	-	-	-	-	-	-	-	-	-	-	-	-	
		F	-	-	-	-	-	-	-	-	-	-	-	-	-	-	-	-	-	-	-	-	-	-	-	-	-	
160	Nose and nasal sinuses	M	-	-	-	-	-	-	-	-	-	-	-	-	-	-	-	-	-	-	-	-	-	-	-	-	-	
		F	-	-	-	-	-	-	-	-	-	-	-	-	-	-	-	-	-	-	-	-	-	-	-	-	-	
161	Larynx	M	1	-	-	-	-	-	-	-	-	-	-	-	-	-	-	-	-	-	11	-	-	-	-	-	-	
		F	-	-	-	-	-	-	-	-	-	-	-	-	-	-	-	-	-	-	-	-	-	-	-	-	-	
162	Trachea, bronchus, lung and pleura, primary	M	3	3	3	3	8	1	-	-	12	-	2	3	4	9	3	5	-	2	3	7	4	-	-	4	-	
		F	2	2	2	2	5	-	-	4	6	-	3	2	2	-	1	1	9	-	2	3	2	-	5	-	3	
163	Lung, not specified as primary	M	-	-	-	-	-	-	-	-	-	-	-	-	-	-	-	-	-	-	-	-	-	-	-	-	-	
		F	-	-	-	-	-	-	-	-	-	-	-	-	-	-	-	-	-	-	-	-	-	-	-	-	-	
164	Mediastinum	M	-	-	-	-	-	-	-	-	-	-	-	-	-	-	-	-	-	-	-	-	-	-	-	-	-	
		F	-	-	-	-	-	-	-	-	-	-	-	-	-	-	-	-	-	-	-	-	-	-	-	-	-	
170	Breast	M	-	-	-	-	-	-	-	-	-	-	-	-	-	-	-	-	-	-	-	-	-	-	-	-	-	
		F	-	-	-	-	-	-	-	1	-	-	-	-	-	-	-	-	-	-	-	1	1	-	-	-	-	
171	Cervix uteri	F	-	-	-	-	7	-	-	-	-	-	-	-	-	-	-	-	-	-	-	-	-	-	-	-	-	
172	Corpus uteri	F	1	-	-	-	-	1	-	-	-	-	-	1	-	-	1	2	-	-	-	2	2	-	-	-	-	
173	Chorionepithelioma of uterus	F	-	-	-	-	-	-	-	-	-	-	-	-	-	-	-	-	-	-	-	-	-	-	-	-	-	
174	Uterus, part unspecified	F	1	-	-	-	-	20	-	-	-	-	-	-	-	-	-	-	-	-	-	-	-	-	-	-	-	
175	Ovary, tube and broad ligament	F	1	-	-	4	-	-	-	-	-	-	-	2	8	3	1	-	-	-	8	-	3	-	-	-	-	

CANCER INCIDENCE IN SWEDEN 2007

Table 10 : Percentage of cases found incidentally at autopsy by site, sex and county and the municipalities of Stockholm, Malmö and Göteborg

		Counties																									
		01 Stockholm					06 Jönköping					12 Skåne					17 Värmland					22 Västernorrland					
		0180 Stockholm city					07 Kronoberg					1280 Malmö city					18 Örebro					23 Jämtland					
		03 Uppsala					08 Kalmar					13 Halland					19 Västmanland					24 Västerbotten					
		04 Södermanland					09 Gotland					14 Västra götaland					20 Dalarna					25 Norrbotten					
		05 Östergötland					10 Blekinge					1480 Göteborg city					21 Gävleborg										
Code ICD-7	Site	Sex	Sweden	01	0180	03	04	05	06	07	08	09	10	12	1280	13	14	1480	17	18	19	20	21	22	23	24	25
176	Other female genital organs	F	-	-	-	-	-	-	-	-	-	-	-	-	-	-	-	-	-	-	-	-	-	-	-	-	-
177	Prostate	M	-	-	-	3	-	-	-	-	-	-	-	-	-	1	-	-	-	-	-	1	-	-	-	-	-
178	Testis	M	-	-	-	-	-	-	-	-	-	-	-	-	-	-	-	-	-	-	-	-	-	-	-	-	-
179	Other male genital organs	M	-	-	-	-	-	-	-	-	-	-	-	-	-	-	-	-	-	-	-	-	-	-	-	-	-
180	Kidney	M	3	6	7	7	-	4	-	-	-	-	-	1	-	-	2	-	6	-	-	7	8	-	-	-	-
		F	3	6	-	11	-	-	-	-	-	-	-	-	-	10	1	-	-	-	-	30	7	-	-	-	-
181	Urinary organs	M	1	1	1	-	2	-	-	-	-	-	-	-	-	2	1	2	-	-	-	2	-	2	6	-	-
		F	1	1	3	5	-	-	-	-	-	-	-	-	-	-	-	1	3	-	-	-	-	-	-	-	-
190	Malignant melanoma of skin	M	-	-	-	3	-	-	-	-	-	-	-	-	-	-	-	-	-	-	-	-	-	-	-	-	-
		F	-	-	-	-	-	-	-	-	-	-	-	-	-	-	-	-	-	-	-	-	-	-	-	-	-
191	Skin (melanoma excluded)	M	-	-	-	-	-	-	-	-	-	-	-	-	-	-	-	-	-	-	-	-	-	-	-	-	-
		F	-	-	-	-	-	-	-	-	-	-	-	-	-	-	-	-	-	-	-	-	-	-	-	-	-
192	Eye	M	-	-	-	-	-	-	-	-	-	-	-	-	-	-	-	-	-	-	-	-	-	-	-	-	-
		F	-	-	-	-	-	-	-	-	-	-	-	-	-	-	-	-	-	-	-	-	-	-	-	-	-
193	Nervous system	M	1	4	-	-	-	5	-	-	-	-	-	-	-	-	1	-	-	-	-	6	-	-	-	-	-
		F	2	6	5	-	-	-	-	10	-	-	-	4	-	-	2	-	-	-	-	-	-	-	-	-	-
194	Thyroid gland	M	1	-	-	-	-	-	-	-	-	-	-	-	-	-	-	-	-	-	-	25	-	-	-	-	-
		F	1	2	-	-	-	-	-	-	-	-	-	5	12	-	-	-	-	-	-	-	-	-	-	-	-
195	Endocrine glands	M	2	-	-	-	-	-	-	-	-	-	-	-	-	-	2	-	17	14	-	-	-	-	-	-	-
		F	1	-	-	-	-	-	-	-	-	-	-	2	11	-	-	-	8	-	-	-	-	-	14	-	-
196	Bone	M	-	-	-	-	-	-	-	-	-	-	-	-	-	-	-	-	-	-	-	-	-	-	-	-	-
		F	-	-	-	-	-	-	-	-	-	-	-	-	-	-	-	-	-	-	-	-	-	-	-	-	-
197	Connective tissue, muscle	M	1	-	-	-	14	-	-	-	-	-	-	-	-	-	-	-	-	-	-	-	-	-	-	-	-
		F	2	4	-	-	-	-	-	33	-	-	-	-	-	-	14	-	-	-	-	-	-	-	-	-	-
199	Other and unspecified sites	M	2	-	-	4	-	4	-	-	-	-	-	3	9	-	1	3	-	5	-	5	-	5	-	-	-
		F	1	2	-	6	4	-	-	-	-	-	-	1	3	-	-	-	6	6	-	-	-	-	-	-	

APPENDIX 1

The major exceptions from the codes in the 7th WHO revision (WHO/HS/Canc/24.1. Code for anatomical location).

Site 158 (peritoneum) only includes malignant mesotheliomas of peritoneum, while metastatic lesions are referred to site 199.3.

Site 159 (unspecified digestive organs) has not been used. Such cases are included in site 199.

Site 162.2 (pleura) only includes malignant mesotheliomas.

Site 164 (mediastinum). Thymomas are referred to site 195.2.

Site 172 (corpus uteri) only includes malignant epithelial tumors of the mucosa.

Site 173 only includes malignant chorionic lesions (invasive mole and choriocarcinoma).

Site 174 (uterus, unspecified) includes carcinomas growing in both corpus and cervix uteri (or carcinoma uteri NOS), and uterine sarcomas.

Site 180.1 and 181 include papillomas of the urinary tract.

Site 191. Basaliomas are excluded.

Site 193.0 and .1 include histologically benign tumors of the central nervous system and meninges.

Site 193.3 includes malignant tumors of peripheral nerves and the sympathetic nervous system, irrespective of possible organ connection.

Site 195 (other endocrine glands) includes all benign and malignant tumors, though adrenocortical adenomas have been included only if they have given endocrinological symptoms.

Site 197 includes soft tissue sarcomas without organ connection, and also retroperitoneal tumors (197.4).

Site 198 (lymph nodes) has not been used. Metastatic tumors have been referred to site 199.

Site groups 204-207 (leukemia) are coded according to ICD-8.

Definitions of statistical terms

Age is defined as the date of diagnosis (year, month, day) minus the date of birth (year, month, day), the so-called exact age.

Those in the age-group x to $x+4$ years are born during some of the years $t-5, t-4, t-3, t-2, t-1$ or t . Lexis diagram.

The age-specific incidence rate $\frac{d}{n} m_x^t$ for the diagnosis d in the age-group x to $x+n-1$ years during year t is given as

$$\frac{d}{n} m_x^t = \frac{\frac{d}{n} I_x^t}{\hat{L}_x^t} = \frac{\frac{d}{n} I_x^t}{\frac{n P_x^t + n P_x^{t+1}}{2}} \quad \text{where}$$

$\frac{d}{n} I_x^t$ is the number of new cancer cases for the diagnosis d in the age-group x to $x+n-1$ years during year t ;

$$\hat{L}_x^t = \frac{n P_x^t + n P_x^{t+1}}{2} \quad \text{is the mean population of Sweden in the age-group } x \text{ to } x+n-1 \text{ years during year } t;$$

$n P_x^t$ is the population of Sweden at the beginning of year t in the age-group x to $x+n-1$ years;

$n P_x^{t+1}$ is the population of Sweden in the same age-group at the beginning of year $t+1$.

n is equal to 5 for all ages except for those older than 85 where it is an open interval ($85+$ or $85-\omega$).

The crude incidence rate $\frac{d}{m} t$ for the diagnosis d and year t is given as

$$\frac{d}{m} t = \frac{\frac{d}{n} I_x^t}{\hat{L}^t} \quad \text{where}$$

$$\frac{d}{n} I_x^t = \sum_x^{\omega} \frac{d}{n} I_x^t ;$$

$$\hat{L}^t = \sum_x^{\omega} \hat{L}_x^t$$

To be able to compare the cancer incidence in different years - and avoid the influence of differences in age distribution - direct standardization is used to

provide **the standardized incidence rate** $d_m^{\wedge t}$.

$$d_m^{\wedge t} = \sum_x^{\omega} W_{xn} d_{mx}^t \quad \text{where}$$

ω = maximum age

W_{xn} is the percentage of the standard population for the age-group x to $x+n-1$ years.

The standard populations used in this publication are given below.

Age standardized rates for the counties are calculated with weights from the Swedish population January 1, 2000.

Standard populations

Age	The Swedish pop 2000 %	The world population * %
0-4	5.3	12.0
5-9	6.9	10.0
10-14	6.4	9.0
15-19	5.7	9.0
20-24	5.9	8.0
25-29	6.7	8.0
30-34	7.2	6.0
35-39	6.9	6.0
40-44	6.6	6.0
45-49	6.6	6.0
50-54	7.4	5.0
55-59	6.3	4.0
60-64	4.9	4.0
65-69	4.3	3.0
70-74	4.1	2.0
75-79	3.9	1.0
80-84	2.6	0.5
85+	2.3	0.5
Total	100.0	100.0

* Cancer Incidence in Five Continents, Volume VIII, IARC, Lyon 2002.

The linear regression model is of the form $Y = e^{a+bx}$ or equivalent $\ln Y = a + bx$, where

Y = estimated annual age standardized incidence rate per 100 000

x = calendar year minus the midpoint of the period

$$a = \overline{\ln y} = \frac{\sum \ln y}{n}$$

n = number of calendar years

y = observed annual age standardized incidence rate

$$b = \frac{\sum x(\ln y - \overline{\ln y})}{\sum x^2}$$

The variance of the regression coefficient b is

$$s_b^2 = \frac{S^2}{\sum x^2}, \text{ where}$$

S^2 , the variance around the regression line, is defined by the formula

$$S^2 = \frac{\sum (\ln y - \overline{\ln y})^2 - b \sum x(\ln y - \overline{\ln y})}{n - 2}$$

The test statistic $T_{0.02/2} = \left| \frac{b}{s_b} \right|$ corresponds to the Student's t-distribution with $n-2$

degrees of freedom and tests on the 98 per cent confidence level if the slope parameter b in the equation

$\ln Y = a + bx$ deviates significantly from zero.

From the equation $\ln Y = a + bx$ it follows that $Y = e^a e^{bx}$, where e^a represents the geometric mean of the annual standardized incidence rate and $100b$ corresponds to the average annual percentage change.

CANCER REPORT

Hospital, department

Patient's name, full address and personal identification number (12 digits)

Date of diagnosis

(year, month, day)

Date of the earliest examination where cancer was found

One notification for each primary tumor

Primary site

 	ICD-code <table border="1"><tr><td> </td><td> </td><td> </td><td> </td></tr></table>	 	 	 	

Histopathological diagnosis

Side (for paired organs)

<input type="checkbox"/> Right	<input type="checkbox"/> Left	<input type="checkbox"/> Not applicable
--------------------------------	-------------------------------	---

Stage (when examination has been carried out to plan treatment)

FIGO:	<table border="1"><tr><td> </td><td> </td><td> </td><td> </td></tr></table>	 	 	 	 	for gynaecological tumors						
TNM:	<table border="1"><tr><td>T</td><td> </td><td> </td></tr></table>	T	 	 	<table border="1"><tr><td>N</td><td> </td><td> </td></tr></table>	N	 	 	<table border="1"><tr><td>M</td><td> </td><td> </td></tr></table>	M	 	
T	 	 										
N	 	 										
M	 	 										
Basis for TNM:	<input type="checkbox"/> pathological	<input type="checkbox"/> clinical										

Basis of diagnosis

1. <input type="checkbox"/> Clinical examination	5. <input type="checkbox"/> Cytological examination
2. <input type="checkbox"/> X-ray, scintigraphy, ultrasound, MR, DT or other external (non-invasive) method	6. <input type="checkbox"/> Operation without HPE
3. <input type="checkbox"/> Biopsy or operation with HistoPathological Examination (HPE)	7. <input type="checkbox"/> Autopsy without HPE
4. <input type="checkbox"/> Autopsy with HPE	8. <input type="checkbox"/> Other

Patient referred to hospital, department
--

Cytology/pathology department where diagnosis was confirmed

Number and year of cytology/pathology/autopsy report
--

Date of death (year, month, day)	Was the reported cancer incidentally found at autopsy (unsuspected, unknown before death)?
	<input type="checkbox"/> Yes <input type="checkbox"/> No

Date (year, month, day)	Signature	Name
-------------------------	-----------	------

APPENDIX 4

Map of Sweden

County/Municipality	Medical region
01 09	STOCKHOLM
03 04 17 18 19 20 21	UPPSALA
05 06 08	LINKÖPING
07 10 12	LUND-MALMÖ
13 (1315 1380 1381)	
13 (1382 1383 1384) 14	GÖTEBORG
22 23 24 25	UMEÅ

Code	County
01	Stockholm
03	Uppsala
04	Södermanland
05	Östergötland
06	Jönköping
07	Kronoberg
08	Kalmar
09	Gotland
10	Blekinge
12	Skåne
13	Halland
14	Västra Götaland
17	Värmland
18	Örebro
19	Västmanland
20	Dalarna
21	Gävleborg
22	Västernorrland
23	Jämtland
24	Västerbotten
25	Norrbottn

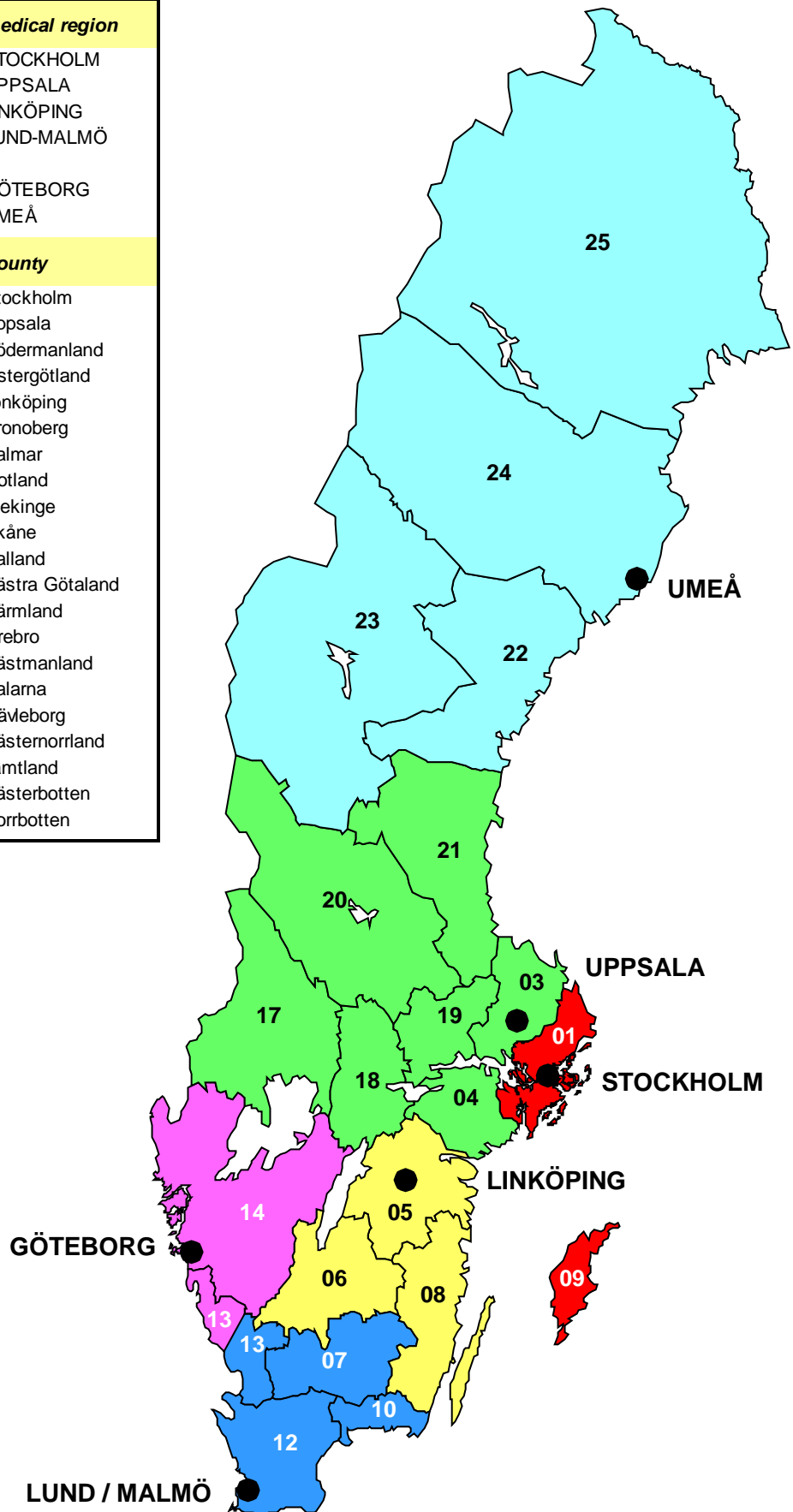

Coding according to ICD-O/3 and translation to earlier ICD versions

The coding of site has been done according to ICD-O/3. An overview of the coding of site is given in Table W1 as well as translations to other ICD versions.

The side of a pairy organ is coded separately, while . The following sites or subsites are now given side codes:

C06.0	Cheek muccosa
C08.0	Submandibular gland
C08.1	Sublingual gland
C09.0	Tonsillar fossa
C34	Bronchus and lung
C38.4	Pleura, NOS
C40	Bones, joints and articular cartilage of limbs
C41	Bones, joints and articular cartilage of other and unspecified sites
C44.1	Eyelid
C44.2	External ear
C44.6	Skin of upper limb and shoulder
C44.7	Skin of lower limb and hip
C49.1	Connective, subcutaneous and other soft tissues of upper limb and shoulder
C50	Breast
C57.0	Fallopian tube
C57.1	Broad ligament
C57.2	Round ligament
C57.3	Perametrium
C57.4	Uterine adnexa
C62	Testis
C63.0	Epididymys
C63.1	Spermatic cord
C64	Kidney
C65	Renal pelvis
C66	Ureter
C69	Eye and adnexa
C71.0	Cerebreum
C71.1	Frontal lobe
C71.2	Temporal lobe
C71.3	Parieltal lobe
C71.4	Occipital lobe
C71.5	Ventricle, UNS
C72.4	Acoustic nerve
C74	Adrenal gland

Table W1. Translation of site codes from ICD-O/3 to ICD-7 and ICD-O/2 / ICD-10

ICD-O/3		ICD-7	ICD-O/2 / ICD-10
C000	External upper lip	1400	C000
C001	External lower lip	1401	C001
C002	External lip, NOS	1409	C002
C003	Inner aspect of upper lip	1400	C003
C004	Inner aspect of lower lip	1401	C004
C005	Inner aspect of lip, NOS	1409	C005
C006	Commissure of lip	1409	C006
C008	Overlapping lesion of lip	1409	C009
C009	Lip, NOS	1409	C009
C019	Dorsal surface of base of tongue, posterior third of tongue	1410	C019
C020	Dorsal surface, anterior 2/3 of tongue	1417	C020
C021	Border and tip of tongue	1417	C021
C022	Ventral surface, anterior 2/3 of tongue	1417	C022
C023	Anterior 2/3 of tongue, NOS	1419	C023
C024	Lingual tonsil	1419	C024
C028	Overlapping lesion of tongue	1419	C029
C029	Tongue, NOS	1419	C029
C030	Upper gum	144	C030
C031	Lower gum	144	C031
C039	Gum, NOS	144	C039
C040	Anterior floor of mouth	143	C040
C041	Lateral floor of mouth	143	C041
C048	Overlapping lesion of floor of mouth	143	C049
C049	Floor of mouth, NOS	143	C049
C050	Hard palate mucosa	144	C050
C051	Soft palate mucosa	144	C051
C052	Uvula	144	C052
C058	Overlapping lesion of palate	144	C059
C059	Palate, NOS	144	C059
C060	Cheek mucosa	144	C060
C061	Vestibule of mouth	144	C061
C062	Retromolar area	144	C062
C068	Overlapping lesion of other and unspecified parts of mouth	144	C069
C069	Mouth and minor salivary gland, NOS	144	C069
C079	Parotid gland	1420	C079
C080	Submandibular, submaxillary gland	1426	C080
C081	Sublingual gland	1425	C081
C088	Overlapping lesion of major salivary glands	1498	C089
C089	Major salivary gland, NOS	1429	C089
C090	Tonsillar fossa	1450	C090
C091	Faucial and glossopalatine tonsillar pillar	1457	C091
C098	Overlapping lesion of tonsil	1450	C099
C099	Palatine tonsil and tonsil, NOS	1459	C099
C100	Vallecula	1457	C100
C101	Anterior surface of epiglottis	1457	C101
C102	Lateral wall of oropharynx	1457	C102
C103	Posterior wall of oropharynx	1457	C103
C104	Branchial cleft	1457	C104
C108	Overlapping lesion of oropharynx	1459	C109
C109	Oropharynx, NOS	1459	C109
C110	Superior wall of nasopharynx	146	C110

Table W1. Translation of site codes from ICD-O/3 to ICD-7 and ICD-O/2 / ICD-10

ICD-O/3		ICD-7	ICD-O/2 / ICD-10
C111	Posterior wall of nasopharynx	146	C111
C112	Lateral wall of nasopharynx	146	C112
C113	Anterior wall of nasopharynx	146	C113
C118	Overlapping lesion of nasopharynx	146	C119
C119	Nasopharynx, NOS	146	C119
C129	Sinus piriformis	147	C129
C130	Postcricoid region	147	C130
C131	Hypopharyngeal aspect of aryepiglottic fold	147	C131
C132	Posterior wall of hypopharynx	147	C132
C138	Overlapping lesion of hypopharynx	147	C139
C139	Laryngopharynx	148	C141
C139	Hypopharynx, NOS	147	C139
C140	Pharynx, NOS	148	C140
C142	Waldeyer's ring	148	C142
C148	Overlapping lesion of lip, oral cavity and pharynx,	148	C149
C150	Cervical esophagus	1500	C150
C153	Upper third of esophagus	1500	C153
C154	Middle third of esophagus	1500	C154
C154	Thoracic esophagus	1500	C151
C155	Abdominal esophagus	1500	C152
C155	Lower third of esophagus	1500	C155
C158	Overlapping lesion of esophagus	1509	C159
C159	Esophagus, NOS	1509	C159
C160	Cardia, NOS	1511	C160
C161	Fundus of stomach	1510	C161
C162	Body of stomach	1510	C162
C163	Gastric antrum	1510	C163
C164	Pylorus	1510	C164
C165	Lesser curvature of stomach, NOS	1510	C165
C166	Greater curvature of stomach, NOS	1510	C166
C168	Overlapping lesion of stomach	1519	C169
C169	Stomach, NOS	1519	C169
C170	Duodenum	1520	C170
C171	Jejunum	1527	C171
C172	Ileum	1527	C172
C173	Meckel's diverticulum	1527	C173
C178	Overlapping lesion of small intestine	1529	C179
C179	Small intestine, NOS	1529	C179
C180	Ileocecal valve and junction	1530	C180
C180	Cecum	1530	C180
C181	Appendix	1534	C181
C182	Ascending colon	1530	C182
C183	Hepatic flexure of colon	1531	C183
C184	Transverse colon	1531	C184
C185	Splenic flexure of colon	1531	C185
C186	Descending colon	1532	C186
C187	Sigmoid colon	1533	C187
C188	Overlapping lesion of colon	1539	C189
*	Familial polyposis /* Not conforming with ICD-O-2	1538	C188*
C189	Colon, NOS	1539	C189
C199	Rectosigmoid junction	1540	C199
C209	Rectum, NOS (rectal ampulla)	1540	C209

Table W1. Translation of site codes from ICD-O/3 to ICD-7 and ICD-O/2 / ICD-10

ICD-O/3	ICD-7	ICD-O/2 / ICD-10
C210	Anus, NOS	1541 C210
C211	Anal canal and sphincter	1541 C211
C212	Cloacogenic zone	1541 C212
C218	Overlapping lesion of rectum, anus and anal canal	1548 C219
C220	Liver	1550 C220
C221	Intrahepatic bile duct	1550 C221
C239	Gallbladder	1551 C239
C240	Extrahepatic bile ducts	1552 C240
C241	Ampulla of Vater	1553 C241
C248	Overlapping lesion of biliary tract	1559 C249
C249	Biliary tract, NOS	1559 C249
C250	Head of pancreas	157 C250
C251	Body of pancreas	157 C251
C252	Tail of pancreas	157 C252
C253	Pancreatic duct	157 C253
C254	Islets of Langerhans	1955 C254
C257	Other specified parts of pancreas	157 C257
C258	Overlapping lesion of pancreas	157 C259
C259	Pancreas, NOS	157 C259
C260	Intestinal tract, NOS	1539 C260
C268	Overlapping lesion of digestive system	1993 C268
C269	Gastrointestinal tract, NOS	1993 C269
C300	Nasal cavity	1600 C300
C301	Middle ear	1601 C301
C310	Maxillary sinus	1602 C310
C311	Ethmoid sinus	1607 C311
C312	Frontal sinus	1607 C312
C313	Sphenoid sinus	1607 C313
C318	Overlapping lesion of accessory sinuses	1609 C319
C319	Accessory sinus, NOS	1609 C319
C320	Glottis, vocal cords, NOS	161 C320
C321	Supraglottis (epiglottis)	161 C321
C322	Subglottis	161 C322
C323	Laryngeal cartilage	161 C323
C328	Overlapping lesion of larynx	161 C329
C329	Larynx, NOS	161 C329
C339	Trachea	1620 C339
C340	Main bronchus	1621 C340
C341	Upper lobe, lung	1621 C341
C342	Middle lobe, lung	1621 C342
C343	Lower lobe, lung	1621 C343
C348	Overlapping lesion of bronchus or lung	1621 C349
C349	Lung, NOS	1621 C349
C379	Thymus	1952 C379
C380	Heart, pericardium	1975 C380
C381	Anterior mediastinum	164 C381
C382	Anterior mediastinum	164 C382
C383	Mediastinum, NOS	164 C383
C384	Pleura, NOS	1622 C384
C388	Overlapping lesion of heart, mediastinum, and pleura	1999 C399
C390	Upper respiratory tract, NOS	1999 C390

Table W1. Translation of site codes from ICD-O/3 to ICD-7 and ICD-O/2 / ICD-10

ICD-O/3		ICD-O/2 ICD-7 /ICD-10	
C398	Overlapping lesion of respiratory system and intrathoracic organs	1999	C399
C399	Ill-defined sites within respiratory system and other intrathoracic organs	1999	C399
C400	Long bones of upper limb, scapula and associated joints	1964	C400
C400	Plasmacytom of long bones of upper limb, scapula and associated joints	203	C902
C401	Short bones of upper limb and associated joints	1965	C401
C401	Plasmacytom of short bones of upper limb and associated joints	203	C902
C402	Long bones of lower limb and associated joints	1967	C402
C402	Plasmacytom of long bones of lower limb and associated joints	203	C902
C403	Short bones of lower limb and associated joints	1968	C403
C403	Plasmacytom of short bones of lower limb and associated joints	203	C902
C408	Overlapping lesion of bones, joints and articular cartilage of limbs	1969	C409
C408	Plasmacytom of overlapping lesion of bones, joints and articular cartilage of limbs	203	C902
C409	Bone and cartilage of limb, NOS	1969	C409
C409	Plasmacytom of bone and cartilage of limb, NOS	203	C902
C410	Bones of skull and face and associated joints	1960	C410
C410	Plasmacytom of bones of skull and face and associated joints	203	C902
C411	Mandible	1961	C411
C411	Plasmacytom of mandible	203	C902
C412	Vertebral column	1962	C412
C412	Plasmacytom of vertebral column	203	C902
C413	Rib, sternum, clavicle and associated joints	1963	C413
C413	Plasmacytom of rib, sternum, clavicle and associated joints	203	C902
C414	Pelvic bones, sacrum, coccyx and associated joints	1966	C414
C414	Plasmacytom of pelvic bones, sacrum, coccyx and associated joints	203	C902
C418	Overlapping lesion of bones, joints and articular cartilage	1969	C419
C418	Plasmacytom of overlapping lesion of bones, joints and articular cartilage	203	C902
C419	Bone, cartilage, joint, NOS	1969	C419
C419	Plasmacytom of bone, cartilage, joint, NOS	203	C902
C440	Malignant melanoma of lip	1903	C430
C441	Malignant melanoma of eyelid, including canthus	1901	C431
C442	Malignant melanoma of ear and external auricular canal	1902	C432
C443	Malignant melanoma of other and unspecified parts of face	1903	C433
C444	Malignant melanoma of scalp and neck	1904	C434
C445	Malignant melanoma of trunk, axilla, inguinal area, perineum	1905	C435
C446	Malignant melanoma of upper limb, including shoulder	1906	C436
C447	Malignant melanoma of lower limb including hip region	1907	C437
C448	Overlapping lesion of malignant melanoma of skin	1909	C439
C449	Malignant melanoma of skin, unspecified	1909	C439
C440	Skin of lip, NOS	1913	C440
C441	Skin of eyelid, canthus	1911	C441
C442	External ear, external auditory canal	1912	C442
C443	Skin of other and unspecified parts of face	1913	C443
C444	Skin of scalp and neck	1914	C444
C445	Skin of trunc, axilla, inguinal region, and perineum	1915	C445
C446	Skin of upper limb and shoulder	1916	C446
C447	Skin off lower limb and hip	1917	C447
C448	Overlapping lesion of tumor of skin	1919	C449
C449	Skin, NOS	1919	C449
C470	Peripheral nerves and autonomic nervous system of head, face and neck	1933	C470
C471	Peripheral nerves and autonomic nervous system of upper limb and shoulder	1933	C471

Table W1. Translation of site codes from ICD-O/3 to ICD-7 and ICD-O/2 / ICD-10

ICD-O/3	ICD-7	ICD-O/2 / ICD-10
C472	Peripheral nerves and autonomic nervous system of lower limb and hip	1933 C472
C473	Peripheral nerves and autonomic nervous system of thorax	1933 C473
C474	Peripheral nerves and autonomic nervous system of abdomen	1933 C474
C475	Peripheral nerves and autonomic nervous system of pelvis	1933 C475
C476	Peripheral nerves and autonomic nervous system of trunk and back	1933 C476
C478	Overlapping lesion of peripheral nerves and autonomic nervous system	1939 C479
C479	Peripheral nerves and autonomic nervous system, NOS	1939 C479
C480	Retroperitoneum	1974 C480
C481	Specified parts of peritoneum	158 C481
C482	Peritoneum, NOS	158 C482
C488	Overlapping lesion of retroperitoneum and peritoneum	158 C482
C490	Connective tissue of head, face, and neck	1970 C490
C491	Connective tissue of upper limb and shoulder	1972 C491
C492	Connective tissue of lower limb and hip (excl gluteal region)	1973 C492
C493	Connective tissue of thorax (excludes thymus, heart and mediastinum)	1977 C493
C494	Connective tissue of abdomen	1977 C494
C495	Connective tissue of pelvis	1977 C495
C496	Connective tissue of trunk and back	1971 C496
C498	Overlapping lesion of connective tissue	1979 C499
C499	Connective, subcutaneous and other soft tissue, NOS	1979 C499
C500	Nipple and areola	1701-2 C500
C501	Central portion of breast	1701-2 C501
C502	Upper-inner quadrant of breast	1701-2 C502
C503	Lower-inner quadrant of breast	1701-2 C503
C504	Upper-outer quadrant of breast	1701-2 C504
C505	Lower-outer quadrant of breast	1701-2 C505
C506	Axillary tail of breast	1701-2 C506
C508	Overlapping lesion of breast	1707-8 C509
C509	Breast, NOS	1701-2 C509
C510	Labium majus, Bartholin's gland	1767 C510
C511	Labium minus	1767 C511
C512	Clitoris	1767 C512
C518	Overlapping lesion of vulva	1760 C519
C519	Vulva, NOS	1760 C519
C529	Vagina, NOS	1761 C529
C530	Endocervix	171 C530
C531	Exocervix	171 C531
C538	Overlapping lesion of cervix uteri	171 C539
C539	Cervix uteri, NOS	171 C539
C540	Isthmus uteri	172 C540
C541	Endometrium	172 C541
C542	Myometrium	174 C559
C543	Fundus uteri	172 C543
C549	Corpus uteri UNS	172 C549
C549	Corpus uteri UNS (sarkom	174 C559
C559	Sarcoma of uterus and uterus, NOS	174 C559
C569	Ovary	1750 C569
C570	Fallopian tube	1751 C570
C571	Broad ligament	1751 C571
C572	Round ligament	1751 C572

Table W1. Translation of site codes from ICD-O/3 to ICD-7 and ICD-O/2 / ICD-10

ICD-O/3	ICD-7	ICD-O/2 / ICD-10
C573	1751	C573
C574	1759	C574
C577	1759	C577
C578	1769	C579
C579	1769	C579
C589	173	C589
C600	1790	C600
C601	1790	C601
C602	1790	C602
C608	1790	C609
C609	1790	C609
C619	177	C619
C620	178	C620
C621	178	C621
C629	178	C629
C630	1797	C630
C631	1797	C631
C632	1791	C632
C632	1905	C632
C632	1915	C632
C637	1797	C637
C638	1799	C639
C639	1799	C639
C649	1809	C640
C659	1801	C659
C669	1811	C669
C670	1810	C670
C671	1810	C671
C672	1810	C672
C673	1810	C673
C674	1810	C674
C675	1810	C675
C676	1810	C676
C677	1816	C677
C678	1810	C679
C679	1810	C679
C680	1812	C680
C681	1817	C681
C688	1819	C689
C689	1819	C689
C690	1923	C690
C691	1927	C691
C692	1920	C692
C693	1920	C693
C694	1920	C694
C695	1927	C695
C695	1922	C695
C696	1922	C696
C698	1929	C699
C699	1929	C699

Table W1. Translation of site codes from ICD-O/3 to ICD-7 and ICD-O/2 / ICD-10

ICD-O/3		ICD-7	ICD-O/2 / ICD-10
C700	Cerebral meninges	1930	C700
C701	Spinal meninges	1931	C701
C709	Meninges, NOS	1939	C709
C710	Cerebrum, hypothalamus, basal ganglia	1930	C710
C711	Frontal lobe	1930	C711
C712	Temporal lobe	1930	C712
C713	Parietal lobe	1930	C713
C714	Occipital lobe	1930	C714
C715	Ventricle, NOS	1930	C715
C716	Cerebellum, NOS	1930	C716
C717	Brain stem, including fourth ventricle	1930	C717
C718	Overlapping lesion of brain	1930	C719
C718	Corpus callosum	1930	C717
C719	Brain, NOS	1930	C719
C720	Spinal cord	1931	C720
C721	Cauda equina	1931	C721
C722	Olfactory nerv	1930	C722
C723	Optic nerv	1921	C723
C724	Acoustic nerv	1930	C724
C725	Cranial nerve, NOS	1930	C725
C728	Overlapping lesion of brain and central nervous system	1939	C729
C729	Nervous system, NOS	1939	C729
C739	Thyroid gland	194	C739
C740	Cortex of adrenal gland	1950	C740
C741	Medulla of adrenal gland	1950	C741
C749	Adrenal gland, NOS	1950	C749
C750	Parathyroid gland	1951	C750
C751	Pituitary gland	1953	C751
C752	Craniopharyngeal duct	1930	C752
C753	Pineal gland	1930	C753
C754	Carotid body	1957	C754
C755	Aortic body and other paraganglia	1957	C755
C758	Overlapping lesion of endocrine glands	1959	C759
C759	Endocrine gland, NOS	1959	C759
C760	Head, face or neck, NOS	1991	C760
C761	Thorax, NOS	1992	C761
C762	Abdomen, NOS	1993	C762
C763	Pelvis, NOS	1994	C763
C764	Upper limb, NOS	1995	C764
C765	Lower limb, NOS	1995	C765
C767	Other ill-defined sites	1999	C767
C768	Overlapping lesion of ill-defined sites	1999	C767
C770	Lymph nodes of head, face and neck	1999	C770
C771	Intrathoracic lymph nodes	1999	C771
C772	Intra-abdominal lymph nodes	1999	C772
C773	Lymph nodes of axilla or arm	1999	C773
C774	Lymph nodes of inguinal region or leg	1999	C774
C775	Pelvic lymph nodes	1999	C775
C778	Lymph nodes of multiple regions	1999	C778
C779	Lymph node, NOS	1999	C779
C809	Unknown primary site	1999	C809
C809	Malignant neoplasm of multiple sites, NOS	1999	C809
C809	Liver, NOS	156	C229

